

A - T R Δ C

LINERS • PISTONS • VALVES

Your Champion for
Engine Spare Parts.

Pistons
pistons
Pistones
Поршни

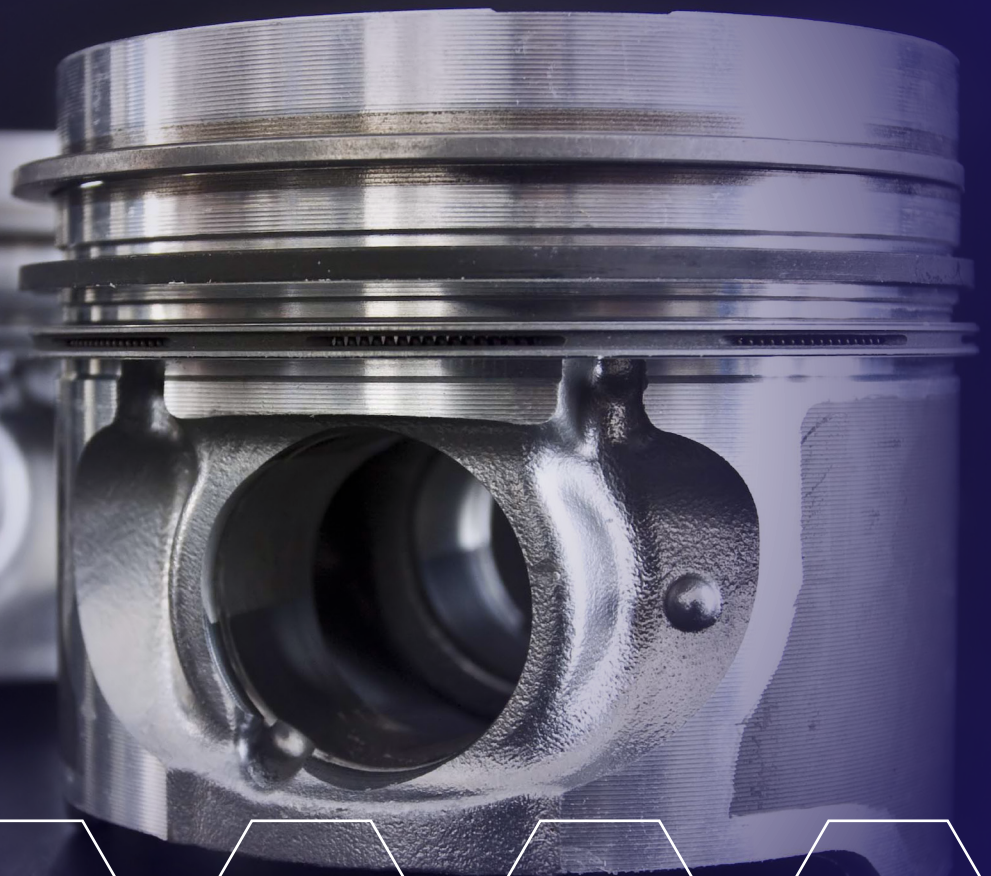

Quality • Consistency • Range

www.atracparts.com

Types of Pistons :



Two-stroke pistons

are subject to strong mechanical and thermal loads due to the design principle of two-stroke engines. Special aluminum alloys are used so as to meet these requirements in the best possible way.



Cast solid skirt pistons

distinguish themselves with a long operating life and economic viability for gasoline and diesel engines. In these pistons, the piston crown, ring zone and skirt make a robust unit. Therefore the possibilities for use range from a model engine to a large engine.



Forged solid skirt pistons

have increased strength due to the manufacturing process. This means that smaller wall cross-sections and lower piston weights are possible. These pistons are installed, above all, in mass-produced engines that are subject to heavy loads, and in engines for racing sports.



have cast steel strips and are sloped at the transition from the ring area to the skirt area. These pistons run very smoothly and are preferred for installation in car engines.

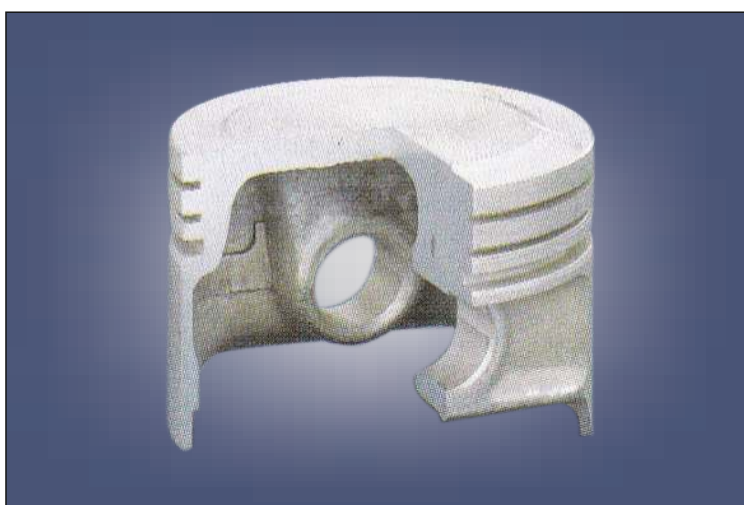

Autotherma?k®-/Hydrotherma?k® pistons

also have cast steel strips, but they are not sloped and so they make a uniform body with greater strength. They are preferred for installation in gasoline and diesel engines for cars that are subject to heavy loads.

Ring carrier pistons with pin boss bushes

have a ring carrier made of special cast iron which is cast into the piston. This provides protection to the top ring groove from the wear and tear which diesel engines in particular are subject to. In order to make it possible to increase the loads to which the pin boss can be subjected, this piston has pin boss bushes that are made of a special material.



Ring carrier pistons with cooling gallery

are used in situations in which particularly high operating temperatures occur. In order to reduce the high temperatures – which are caused by the increased performance – in the piston crown and in the ring area, intensive cooling is done by circulating oil in the cooling gallery.



Ring carrier pistons with cooling gallery and crown reinforcement

are used for highly loaded diesel engines. For additional protection and in order to avoid cracking in the combustion chamber and the crown, these pistons have a special hard anodized layer (HA layer) on the piston crown.



Pistons with cooled ring carrier

have significantly improved heat dissipation at the first ring slot. This is achieved with a combination of ring carrier and cooling gallery, in which the two components are combined into one system in a special production process.



Ferrotherm® pistons

consist of a steel piston head and an aluminum piston skirt which have a moveable connection to each other via the piston pin. Due to great strength and low wear and tear, it is possible to achieve low exhaust emission values for diesel engines that are subjected to particularly high loads.



Manufacturing Facilities

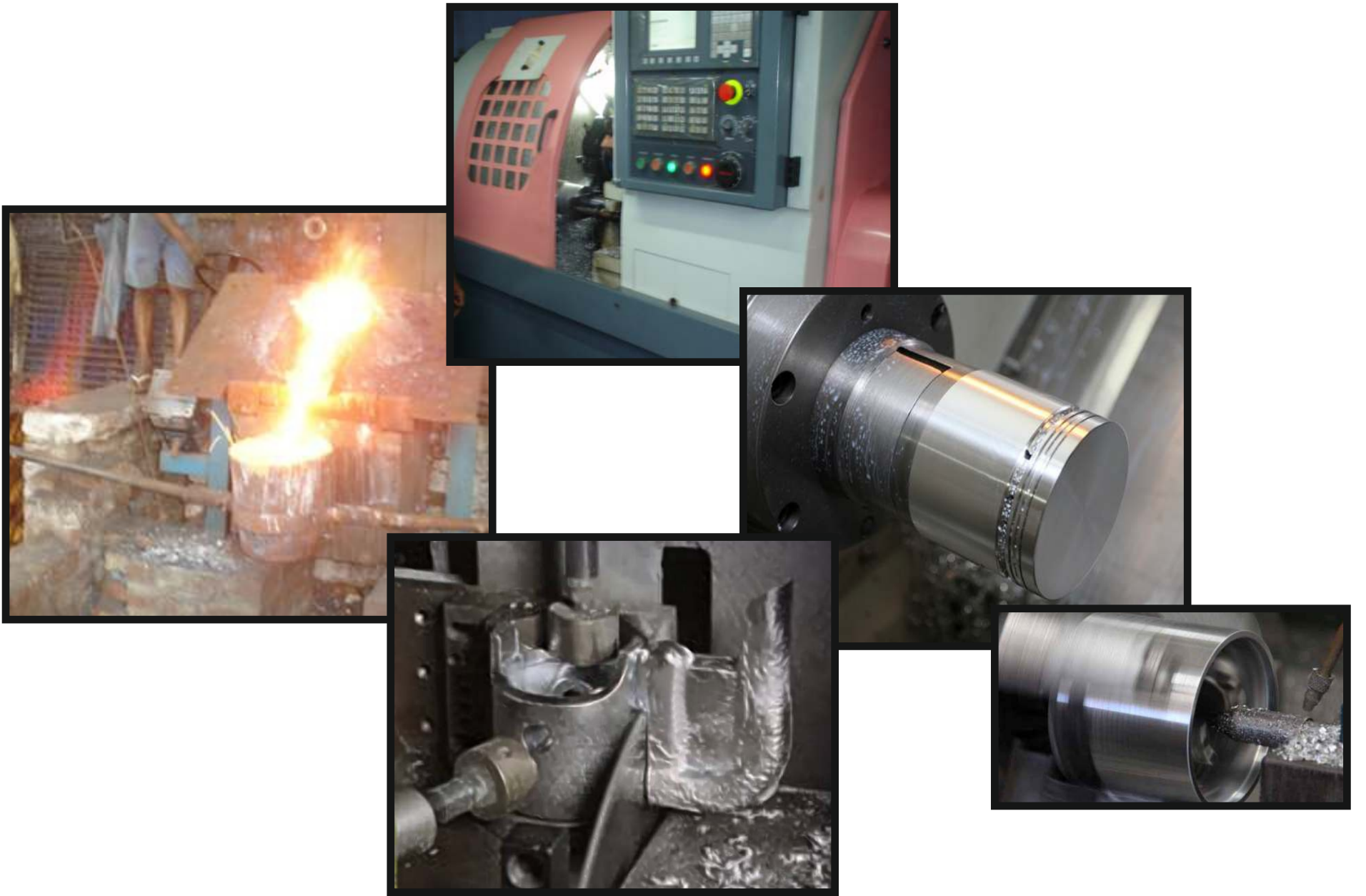

Quality Control

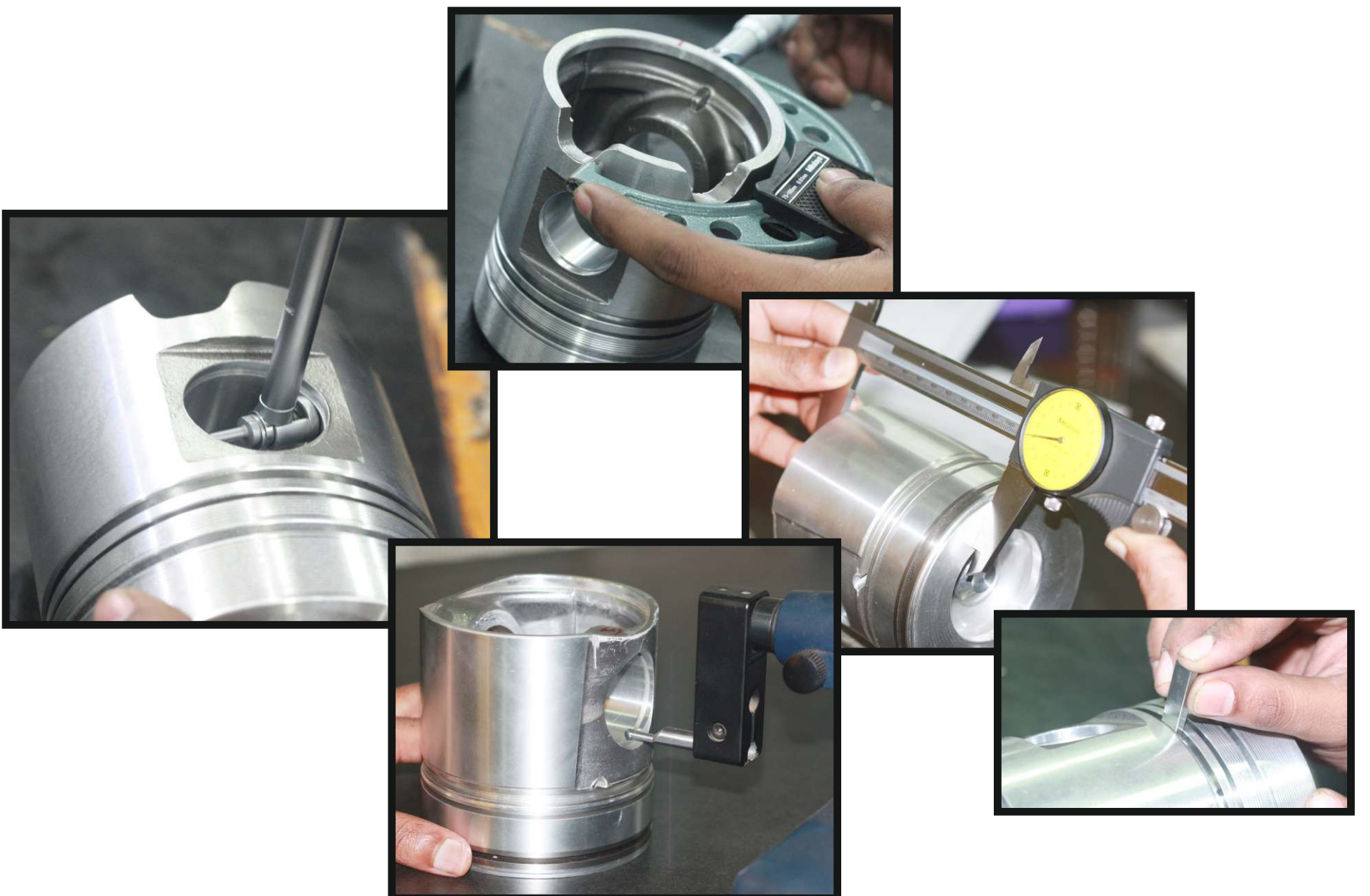

Warehouse



INDEX

ACME	KAWASAKI
AJIT	KIA
ANDORIA	KIRLOSKAR
ARMSTRONG SIDDELEY	KNORR-BREMSE
ATLAS COPCO	KOHLER
B.M.C	KOMATSU
BAJAJ	KUBOTA
BEDFORD	LEYLAND
BERLIET	LISTER
BERNARD	LOMBARDINI
BLACKSTONE	MACK
BRIGGS STRATTON	MAHINDRA
BUKH	MAN
CADILLAC	MARUTI
CASE	MARUTI/SUZUKI
CATERPILLAR	MASSEY FERGUSON \ PERKINS
CHANGCHAI	MAZDA
CHEVROLET	MERCEDES
COMET	MITSUBISHI
CUMMINS	MOBYLETTE
DAE DONG	MWM
DAEWOO	NISSAN/DATSUN
DAF	OPEL
DAVID BROWN	PETTER
DEMAG	PEUGEOT
DETROIT	RENAULT
DEUTZ	ROBIN
DONGFENG	ROBSON
DORMAN	ROCKET
EICHER	RUGGERINI
EKM	RUMANIA
FARMTRAC	RUSSIAN BELARUS
FIAT	RUSTON
FIAT IVECO	SAMCO
FORD	SAME
FORDSON	SAVIEM
FORTSCHRITT TRACTOR	SCANIA
GARDNER	SENDLING
GELFRED COMPRESSORS	SIFENG
GMC	SKODA
GREAVES PIAGGIO	SLAVIA
HATZ	SUZUKI
HELWAN	SWARAJ
HERCULES MOTOR	TATA
HINDUSTAN	TATRA
HINO	TOYOTA
HONDA	URSUS TRACTOR
HYUNDAI	V.M.ENGINE
IFA	VALMET TRACTOR
IMT	VESPA
INTERNATIONAL (IHC)	VOLKSWAGEN
ISUZU	VOLVO
JCB	WESTINGHOUSE
JENBACH	YAMAHA
JIANG DONG	YANMAR
JOHN DEERE	ZETOR
KAMAZ	

Item Code	Description	Engine	Model	O.E.M. No	Reference No
P021A01030107N	PISTON BARE W/O PIN ACME ADN 37 (0.50MM) 2+1 (STD DIA.- 80.00MM)	ACME	ADN 37		
P021A01030139N	PISTON BARE W/O PIN ACME ADN 37 (STD) DIA.-80.00MM (2+1)	ACME	ADN 37	++	
P011A01030106N	PISTON COMPLETE WITH T/C PISTON RING SET ACME ADN 37 (0.50MM) 2+1 (STD DIA.- 80.00MM)	ACME	ADN 37		
P011A01030138N	PISTON COMPLETE WITH T/C PISTON RING SET ACME ADN 37 (STD) DIA.-80.00MM (2+1)	ACME	ADN 37		
P021A02020104N	PISTON BARE W/O PIN AJIT 102 (0.010) 3+2 (STD DIA.- 102.00MM)	AJIT	102		
P021A02020110N	PISTON BARE W/O PIN AJIT 102 (0.020) 3+2 (STD DIA.- 102.00MM)	AJIT	102		
P021A02020116N	PISTON BARE W/O PIN AJIT 102 (0.030) 3+2 (STD DIA.- 102.00MM)	AJIT	102		
P021A02020122N	PISTON BARE W/O PIN AJIT 102 (0.040) 3+2 (STD DIA.- 102.00MM)	AJIT	102		
P021A02020128N	PISTON BARE W/O PIN AJIT 102 (0.050) 3+2 (STD DIA.- 102.00MM)	AJIT	102		
P021A02020134N	PISTON BARE W/O PIN AJIT 102 (0.060) 3+2 (STD DIA.- 102.00MM)	AJIT	102		
P021A02020143N	PISTON BARE W/O PIN AJIT 102 (STD) DIA.-102.00MM (3+2)	AJIT	102	++	
P021A02040185N	PISTON BARE W/O PIN AJIT 114.30 (0.020) 3+2 (STD DIA.- 114.30MM) SHORT TYPE	AJIT	114.3		
P021A02040186N	PISTON BARE W/O PIN AJIT 114.30 (0.040) 3+2 (STD DIA.- 114.30MM) SHORT TYPE	AJIT	114.3		
P021A02040184N	PISTON BARE W/O PIN AJIT 114.30 (STD) DIA.-114.30MM (3+2) SHORT TYPE	AJIT	114.3	++	

Item Code	Description	Engine	Model	O.E.M. No	Reference No
P021A02040104N	PISTON BARE W/O PIN AJIT 114.30,PETTER 25 HP,KIRLOSKAR 25 HP (0.010) 3+2 (STD DIA.- 114.30MM) LONG TYPE	AJIT	102		
P021A02040110N	PISTON BARE W/O PIN AJIT 114.30,PETTER 25 HP,KIRLOSKAR 25 HP (0.020) 3+2 (STD DIA.- 114.30MM) LONG TYPE	AJIT	114.3		
P021A02040122N	PISTON BARE W/O PIN AJIT 114.30,PETTER 25 HP,KIRLOSKAR 25 HP (0.040) 3+2 (STD DIA.- 114.30MM) LONG TYPE	AJIT	114.3		
P021A02040143N	PISTON BARE W/O PIN AJIT 114.30,PETTER 25 HP,KIRLOSKAR 25 HP(STD)DIA.- 114.30MM(3+2)LONG TYPE	AJIT	114.3	++	
P021A02060104N	PISTON BARE W/O PIN AJIT 95 (0.010) 3+2 (STD DIA.-95.00MM)	AJIT	114.3		ROCKET PART # 13168/1
P021A02060110N	PISTON BARE W/O PIN AJIT 95 (0.020) 3+2 (STD DIA.-95.00MM)	AJIT	95		ROCKET PART # 13168/2
P021A02060116N	PISTON BARE W/O PIN AJIT 95 (0.030) 3+2 (STD DIA.-95.00MM)	AJIT	95		ROCKET PART # 13168/3
P021A02060122N	PISTON BARE W/O PIN AJIT 95 (0.040) 3+2 (STD DIA.-95.00MM)	AJIT	95		ROCKET PART # 13168/4
P021A02060128N	PISTON BARE W/O PIN AJIT 95 (0.050) 3+2 (STD DIA.-95.00MM)	AJIT	95		ROCKET PART # 13168/5
P021A02060134N	PISTON BARE W/O PIN AJIT 95 (0.060) 3+2 (STD DIA.-95.00MM)	AJIT	95		ROCKET PART # 13168/6
P021A02060143N	PISTON BARE W/O PIN AJIT 95 (STD) DIA.-95.00MM (3+2)	AJIT	95	++	ROCKET PART # 13168

Item Code	Description	Engine	Model	O.E.M. No	Reference No
P001A02010209N	PISTON COMPLETE AJIT 102 (0.020") 3+2 (STD DIA.-102.00MM) PLAIN RINGS(G. PIN MATL.-EN32B)	AJIT	102		
P001A02010221N	PISTON COMPLETE AJIT 102 (0.040") 3+2 (STD DIA.-102.00MM) PLAIN RINGS(G. PIN MATL.-EN32B)	AJIT	102		
P001A02010242N	PISTON COMPLETE AJIT 102 (STD) DIA.-102.00MM (3+2) PLAIN RINGS(G. PIN MATL.-EN32B)	AJIT	102		
P001A02050209N	PISTON COMPLETE AJIT 95 (0.020") 3+2 (STD DIA.-95.00MM) PLAIN RINGS(G. PIN MATL.-EN32B)	AJIT	102		
P001A02050221N	PISTON COMPLETE AJIT 95 (0.040") 3+2 (STD DIA.-95.00MM) PLAIN RINGS(G. PIN MATL.-EN32B)	AJIT	95		
P001A02050242N	PISTON COMPLETE AJIT 95 (STD) DIA.-95.00MM (3+2) PLAIN RINGS(G. PIN MATL.-EN32B)	AJIT	95		
P011A02020203N	PISTON COMPLETE WITH T/C PISTON RING SET AJIT 102 (0.010") 3+2 (STD DIA.-102.00MM)G.PIN MATL.-EN32B	AJIT	102		
P011A02020103N	PISTON COMPLETE WITH T/C PISTON RING SET AJIT 102 (0.010")3+2(STD DIA.-102.00MM)G.PIN MATL.-20MnCr5	AJIT	102		
P011A02020009N	PISTON COMPLETE WITH T/C PISTON RING SET AJIT 102 (0.020") 3+2 (STD DIA.-102.00MM)G.PIN MATL.-15Cr3	AJIT	102		
P011A02020209N	PISTON COMPLETE WITH T/C PISTON RING SET AJIT 102 (0.020") 3+2 (STD DIA.-102.00MM)G.PIN MATL.-EN32B	AJIT	102		

Item Code	Description	Engine	Model	O.E.M. No	Reference No
P011A02020109N	PISTON COMPLETE WITH T/C PISTON RING SET AJIT 102 (0.020")3+2(STD DIA.- 102.00MM)G.PIN MATL.- 20MnCr5	AJIT	102		
P011A02020215N	PISTON COMPLETE WITH T/C PISTON RING SET AJIT 102 (0.030") 3+2 (STD DIA.- 102.00MM)G.PIN MATL.-EN32B	AJIT	102		
P011A02020115N	PISTON COMPLETE WITH T/C PISTON RING SET AJIT 102 (0.030")3+2(STD DIA.- 102.00MM)G.PIN MATL.- 20MnCr5	AJIT	102		
P011A02020021N	PISTON COMPLETE WITH T/C PISTON RING SET AJIT 102 (0.040") 3+2 (STD DIA.- 102.00MM)G.PIN MATL.-15Cr3	AJIT	102		
P011A02020221N	PISTON COMPLETE WITH T/C PISTON RING SET AJIT 102 (0.040") 3+2 (STD DIA.- 102.00MM)G.PIN MATL.-EN32B	AJIT	102		
P011A02020121N	PISTON COMPLETE WITH T/C PISTON RING SET AJIT 102 (0.040")3+2(STD DIA.- 102.00MM)G.PIN MATL.- 20MnCr5	AJIT	102		
P011A02020227N	PISTON COMPLETE WITH T/C PISTON RING SET AJIT 102 (0.050") 3+2 (STD DIA.- 102.00MM)G.PIN MATL.-EN32B	AJIT	102		
P011A02020233N	PISTON COMPLETE WITH T/C PISTON RING SET AJIT 102 (0.060") 3+2 (STD DIA.- 102.00MM)G.PIN MATL.-EN32B	AJIT	102		
P011A02020042N	PISTON COMPLETE WITH T/C PISTON RING SET AJIT 102 (STD) DIA.-102.00MM (3+2)G. PIN MATL.-15Cr3	AJIT	102		

Item Code	Description	Engine	Model	O.E.M. No	Reference No
P011A02020142N	PISTON COMPLETE WITH T/C PISTON RING SET AJIT 102 (STD) DIA.-102.00MM (3+2)G. PIN MATL.-20MnCr5	AJIT	102		
P011A02020242N	PISTON COMPLETE WITH T/C PISTON RING SET AJIT 102 (STD) DIA.-102.00MM (3+2)G. PIN MATL.-EN32B	AJIT	102		
P011A02040066N	PISTON COMPLETE WITH T/C PISTON RING SET AJIT 114.30 (0.020) STD DIA.-114.30MM (3+2) SHORT TYPE (G. PIN MATL- 15Cr3) PISTON TL.-106.00	AJIT	114.3		
P011A02040067N	PISTON COMPLETE WITH T/C PISTON RING SET AJIT 114.30 (0.040) STD DIA.-114.30MM (3+2) SHORT TYPE (G. PIN MATL- 15Cr3) PISTON TL.-106.00	AJIT	114.3		
P011A02040065N	PISTON COMPLETE WITH T/C PISTON RING SET AJIT 114.30 (STD) DIA.-114.30MM (3+2) SHORT TYPE (G. PIN MATL- 15Cr3) PISTON TL.-106.00	AJIT	114.3		
P011A02040165N	PISTON COMPLETE WITH T/C PISTON RING SET AJIT 114.30 (STD) DIA.-114.30MM (3+2) SHORT TYPE (G. PIN MATL- 20MnCr5) PISTON TL.-106.00	AJIT	114.3		
P011A02040203N	PISTON COMPLETE WITH T/C PISTON RING SET AJIT 114.30,PETTER OR KIRLOSKAR 25 HP (LONG TYPE) 0.010 (3+2) STD DIA.-114.30MM (G. PIN MATL.- EN32B) PISTON TL.-115.00	AJIT	114.3		

Item Code	Description	Engine	Model	O.E.M. No	Reference No
P011A02040009N	PISTON COMPLETE WITH T/C PISTON RING SET AJIT 114.30,PETTER OR KIRLOSKAR 25 HP (LONG TYPE) 0.020 (3+2) STD DIA.-114.30MM (G. PIN MATL.- 15Cr3) PISTON TL.-115.00	AJIT	102		
P011A02040209N	PISTON COMPLETE WITH T/C PISTON RING SET AJIT 114.30,PETTER OR KIRLOSKAR 25 HP (LONG TYPE) 0.020 (3+2) STD DIA.-114.30MM (G. PIN MATL.- EN32B) PISTON TL.-115.00	AJIT	114.3		
P011A02040021N	PISTON COMPLETE WITH T/C PISTON RING SET AJIT 114.30,PETTER OR KIRLOSKAR 25 HP (LONG TYPE) 0.040 (3+2) STD DIA.-114.30MM (G. PIN MATL.- 15Cr3) PISTON TL.-115.00	AJIT	114.3		
P011A02040221N	PISTON COMPLETE WITH T/C PISTON RING SET AJIT 114.30,PETTER OR KIRLOSKAR 25 HP (LONG TYPE) 0.040 (3+2) STD DIA.-114.30MM (G. PIN MATL.- EN32B) PISTON TL.-115.00	AJIT	114.3		
P011A02040042N	PISTON COMPLETE WITH T/C PISTON RING SET AJIT 114.30,PETTER OR KIRLOSKAR 25 HP (LONG TYPE) STD (DIA.- 114.30MM) 3+2 (G. PIN MATL.- 15Cr3) PISTON TL.-115.00	AJIT	114.3		
P011A02040142N	PISTON COMPLETE WITH T/C PISTON RING SET AJIT 114.30,PETTER OR KIRLOSKAR 25 HP (LONG TYPE) STD (DIA.- 114.30MM) 3+2 (G. PIN MATL.- 20MnCr5) PISTON TL.-115.00	AJIT	114.3		

Item Code	Description	Engine	Model	O.E.M. No	Reference No
P011A02040242N	PISTON COMPLETE WITH T/C PISTON RING SET AJIT 114.30,PETTER OR KIRLOSKAR 25 HP (LONG TYPE) STD (DIA.- 114.30MM) 3+2 (G. PIN MATL.- EN32B) PISTON TL.-115.00	AJIT	114.3		
P011A02060003N	PISTON COMPLETE WITH T/C PISTON RING SET AJIT 95 (0.010") 3+2 (STD DIA.- 95.00MM)G. PIN MATL.-15Cr3	AJIT	114.3		
P011A02060203N	PISTON COMPLETE WITH T/C PISTON RING SET AJIT 95 (0.010") 3+2 (STD DIA.- 95.00MM)G. PIN MATL.-EN32B	AJIT	95		
P011A02060009N	PISTON COMPLETE WITH T/C PISTON RING SET AJIT 95 (0.020") 3+2 (STD DIA.- 95.00MM)G. PIN MATL.-15Cr3	AJIT	95		
P011A02060209N	PISTON COMPLETE WITH T/C PISTON RING SET AJIT 95 (0.020") 3+2 (STD DIA.- 95.00MM)G. PIN MATL.-EN32B	AJIT	95 (W/C)		
P011A02060109N	PISTON COMPLETE WITH T/C PISTON RING SET AJIT 95 (0.020") 3+2 (STD DIA.- 95.00MM)G.PIN MATL.-20MnCr5	AJIT	95		
P011A02060215N	PISTON COMPLETE WITH T/C PISTON RING SET AJIT 95 (0.030") 3+2 (STD DIA.- 95.00MM)G. PIN MATL.-EN32B	AJIT	95		
P011A02060021N	PISTON COMPLETE WITH T/C PISTON RING SET AJIT 95 (0.040") 3+2 (STD DIA.- 95.00MM)G. PIN MATL.-15Cr3	AJIT	95		
P011A02060221N	PISTON COMPLETE WITH T/C PISTON RING SET AJIT 95 (0.040") 3+2 (STD DIA.- 95.00MM)G. PIN MATL.-EN32B	AJIT	95		

Item Code	Description	Engine	Model	O.E.M. No	Reference No
P011A02060121N	PISTON COMPLETE WITH T/C PISTON RING SET AJIT 95 (0.040") 3+2 (STD DIA.- 95.00MM)G.PIN MATL.-20MnCr5	AJIT	95		
P011A02060233N	PISTON COMPLETE WITH T/C PISTON RING SET AJIT 95 (0.060") 3+2 (STD DIA.- 95.00MM)G. PIN MATL.-EN32B	AJIT	95 (W/C)		
P011A02060042N	PISTON COMPLETE WITH T/C PISTON RING SET AJIT 95 (STD) DIA.-95.00MM (3+2) G. PIN MATL.-15Cr3	AJIT	95		
P011A02060142N	PISTON COMPLETE WITH T/C PISTON RING SET AJIT 95 (STD) DIA.-95.00MM (3+2) G. PIN MATL.-20MnCr5	AJIT	95		
P011A02060015N	PISTON COMPLETE WITH T/C PISTON RING SET AJIT 95(0.030)3+2(STD DIA.- 95.00MM)G. PIN MATL.-15Cr3	AJIT	95		
P031A02020022N	PISTON WITH PIN AJIT 102 (0.040") 3+2 (STD DIA.- 102.00MM)G. PIN MATL.- 15Cr3	AJIT	95 (2001/2011/3 001/3011/400 1)		
P021A04010143N	PISTON BARE W/O PIN ANDORIA S-231 (STD) DIA.-102.00MM (3+2)	ANDORIA	S-231	++	
P021A04010158N	PISTON BARE W/O PIN ANDORIA S-231 OR URSUS TRACTOR C-330 (STD) DIA.-102.00MM (3+2) TECH	ANDORIA	S-231	50106480+	
P021A04020110N	PISTON BARE W/O PIN ANDORIA S-320 (18 HP) 0.50MM (DIA.- 120.00MM) 3+2	ANDORIA	S-231		
P021A04020122N	PISTON BARE W/O PIN ANDORIA S-320 (18 HP) 1.00MM (DIA.- 120.00MM) 3+2	ANDORIA	S-320 (18 H.P.)		
P021A04020143N	PISTON BARE W/O PIN ANDORIA S-320 (18 HP) STD (DIA.- 120.00MM) 3+2	ANDORIA	S-320 (18 H.P.)	++	

Item Code	Description	Engine	Model	O.E.M. No	Reference No
P021A04030139N	PISTON BARE W/O PIN ANDORIA S-321 (STD) DIA.-135.00MM (2+1)	ANDORIA	S-321	172686+	
P001A04020242N	PISTON COMPLETE ANDORIA S-320 (18 HP) STD (DIA.-120.00MM) 3+2 PLAIN RINGS(G. PIN MATL.-EN32B)	ANDORIA	S-320		H.S. # 84099.49
P011A04010142N	PISTON COMPLETE WITH T/C PISTON RING SET ANDORIA S-231 (STD) DIA.-102.00MM (3+2)G. PIN MATL.-20MnCr5	ANDORIA	S-231		
P011A04010242N	PISTON COMPLETE WITH T/C PISTON RING SET ANDORIA S-231 (STD) DIA.-102.00MM (3+2)G. PIN MATL.-EN32B	ANDORIA	S-231		
P011A04010162N	PISTON COMPLETE WITH T/C PISTON RING SET ANDORIA S-231 OR URSUS TRACTOR C-330 (STD) DIA.-102.00MM (3+2) TECH (G. PIN MATL.-20MnCr5)	ANDORIA	S-231		
P011A04020209N	PISTON COMPLETE WITH T/C PISTON RING SET ANDORIA S-320 (18 HP) 0.50MM (3+2) STD DIA.-120.00MM (G. PIN MATL.-EN32B)	ANDORIA	S-320 (18 H.P.)		H.S. # 84099.49
P011A04020221N	PISTON COMPLETE WITH T/C PISTON RING SET ANDORIA S-320 (18 HP) 1.00MM (3+2) STD DIA.-120.00MM (G. PIN MATL.-EN32B)	ANDORIA	S-320 (18 H.P.)		H.S. # 84099.49
P011A04020142N	PISTON COMPLETE WITH T/C PISTON RING SET ANDORIA S-320 (18 HP) STD (DIA.-120.00MM) 3+2 (G. PIN MATL.-20MnCr5)	ANDORIA	S-231		H.S. # 84099.49
P011A04020242N	PISTON COMPLETE WITH T/C PISTON RING SET ANDORIA S-320 (18 HP) STD (DIA.-120.00MM) 3+2 (G. PIN MATL.-EN32B)	ANDORIA	S-320 (18 H.P.)		H.S. # 84099.49

Item Code	Description	Engine	Model	O.E.M. No	Reference No
P011A04030138N	PISTON COMPLETE WITH T/C PISTON RING SET ANDORIA S-321 (STD) DIA.-135.00MM (2+1)G. PIN MATL.-20MnCr5	ANDORIA	S-320 (18 H.P.)		
P011A04030238N	PISTON COMPLETE WITH T/C PISTON RING SET ANDORIA S-321 (STD) DIA.-135.00MM (2+1)G. PIN MATL.-EN32B	ANDORIA	S-321		
P041A04010158N	PISTON W/PIN & CIRCLIPS ANDORIA S-231 OR URSUS TRACTOR C-330 (STD) DIA.- 102.00MM (3+2) TECH (G. PIN MATL.-20MnCr5)	ANDORIA	S-231	OEM # 50106480	
P041A04020143N	PISTON W/PIN & CIRCLIPS ANDORIA S-320 (18 HP) STD (DIA.-120.00MM) 3+2(G. PIN MATL.-20MnCr5)	ANDORIA	S-231		
P041A04020243N	PISTON W/PIN & CIRCLIPS ANDORIA S-320 (18 HP) STD (DIA.-120.00MM) 3+2(G. PIN MATL.-EN32B)	ANDORIA	S-320 (18 H.P.)		
P041A04030139N	PISTON W/PIN & CIRCLIPS ANDORIA S-321 (STD) DIA.- 135.00MM (2+1) G. PIN MATL.- 20MnCr5	ANDORIA	S-321	OEM # 172686	
P021A07010110N	PISTON BARE W/O PIN ARMSTRONG SIDDELEY 14/22 HP (0.020) 3+2 (STD DIA-107.95MM)	ARMSTRONG SIDDELEY	4/22 H.P.		
P021A07010122N	PISTON BARE W/O PIN ARMSTRONG SIDDELEY 14/22 HP (0.040) 3+2 (STD DIA-107.95MM)	ARMSTRONG SIDDELEY	14/22 H.P.		
P021A07010134N	PISTON BARE W/O PIN ARMSTRONG SIDDELEY 14/22 HP (0.060) 3+2 (STD DIA-107.95MM)	ARMSTRONG SIDDELEY	14/22 H.P.		
P021A07010143N	PISTON BARE W/O PIN ARMSTRONG SIDDELEY 14/22 HP (STD) DIA-107.95MM (3+2)	ARMSTRONG SIDDELEY	14/22 H.P.	++	

Item Code	Description	Engine	Model	O.E.M. No	Reference No
P011A07010109N	PISTON COMPLETE WITH T/C PISTON RING SET ARMSTRONG SIDDELEY 14/22 HP (0.020) 3+2 (STD DIA-107.95MM) G. PIN MATL.-20MnCr5	ARMSTRONG SIDDELEY	4/22 H.P.		
P011A07010121N	PISTON COMPLETE WITH T/C PISTON RING SET ARMSTRONG SIDDELEY 14/22 HP (0.040) 3+2 (STD DIA-107.95MM) G. PIN MATL.-20MnCr5	ARMSTRONG SIDDELEY	4/22 H.P.		
P011A07010133N	PISTON COMPLETE WITH T/C PISTON RING SET ARMSTRONG SIDDELEY 14/22 HP (0.060) 3+2 (STD DIA-107.95MM) G. PIN MATL.-20MnCr5	ARMSTRONG SIDDELEY	4/22 H.P.		
P011A07010142N	PISTON COMPLETE WITH T/C PISTON RING SET ARMSTRONG SIDDELEY 14/22 HP (STD) DIA- 107.95MM (3+2) G. PIN MATL.- 20MnCr5	ARMSTRONG SIDDELEY	4/22 H.P.		
P021A10010140N	PISTON BARE W/O PIN ATLAS COPCO ST35 DD,ST71 DD,ST95 DD (2 CYL) STD (DIA.-130.00MM) 2 COMP.+ 2 OIL GROOVE (SMALL)	ATLAS COPCO	ST35 DD, ST71 DD, ST95 DD	14041955+	AE # 350213
P021A10010138N	PISTON BARE W/O PIN ATLAS COPCO ST35 DD,ST71 DD,ST95 DD (2 CYL) STD (DIA.-220.00MM) 1 COMP. + 2 OIL GROOVE (BIG)	ATLAS COPCO	ST35 DD, ST71 DD, ST95 DD	14041954+	AE # 350214
P021A10010166N	PISTON BARE W/O PIN ATLAS COPCO ST35 DD/ST71 DD/ST95 DD (2 CYL) SET OF 2 NOS. (1 BIG + 1 SMALL)	ATLAS COPCO	ST35 DD, ST71 DD, ST95 DD	OEM # (BIG) 14041954 & (SMALL) 14041955	(BIG) AE # 350214 & (SMALL) AE # 350213

Item Code	Description	Engine	Model	O.E.M. No	Reference No
P001A10010260N	PISTON COMPLETE ATLAS COPCO ST35 DD/ST71 DD/ST95 DD (2 CYL) STD (SET OF 2 NOS.) 1 BIG + 1 SMALL (BIG OEM # 14041954 & SMALL OEM # 14041955) PLAIN RINGS (G. PIN MATL.-EN32B)	ATLAS COPCO	ST35 DD/ST71 DD/ST95 DD	(BIG) OEM # 14041954 & (SMALL) OEM # 14041955	
P041A10010040N	PISTON W/PIN & CIRCLIPS ATLAS COPCO ST35 DD,ST71 DD,ST95 DD (2 CYL) STD (DIA.-130.00MM) 2 COMP.+ 2 OIL GROOVE (SMALL) G. PIN MATL.-15Cr3	ATLAS COPCO	ST35 DD, ST71 DD, ST95 DD	OEM # 14041955	AE # 350213
P041A10010140N	PISTON W/PIN & CIRCLIPS ATLAS COPCO ST35 DD,ST71 DD,ST95 DD (2 CYL) STD (DIA.-130.00MM) 2 COMP.+ 2 OIL GROOVE (SMALL) G. PIN MATL.-20MnCr5	ATLAS COPCO	ST35 DD, ST71 DD, ST95 DD	OEM # 14041955	AE # 350213
P041A10010038N	PISTON W/PIN & CIRCLIPS ATLAS COPCO ST35 DD,ST71 DD,ST95 DD (2 CYL) STD (DIA.-220.00MM) 1 COMP. + 2 OIL GROOVE (BIG) G. PIN MATL.-15Cr3	ATLAS COPCO	ST35 DD/ST71 DD/ST95 DD	OEM # 14041954	AE # 350214
P041A10010138N	PISTON W/PIN & CIRCLIPS ATLAS COPCO ST35 DD,ST71 DD,ST95 DD (2 CYL) STD (DIA.-220.00MM) 1 COMP. + 2 OIL GROOVE (BIG) G. PIN MATL.-20MnCr5	ATLAS COPCO	ST35 DD, ST71 DD, ST95 DD	OEM # 14041954	AE # 350214
P041A10010066N	PISTON W/PIN & CIRCLIPS ATLAS COPCO ST35 DD,ST71 DD,ST95 DD (2 CYL) STD (SET OF 2 NOS.) 1 BIG + 1 SMALL (BIG OEM # 14041954 & SMALL OEM # 14041955) G. PIN MATL.-15Cr3	ATLAS COPCO	ST35 DD, ST71 DD, ST95 DD	(BIG) OEM # 14041954 & (SMALL) OEM # 14041955	

Item Code	Description	Engine	Model	O.E.M. No	Reference No
P041A10010266N	PISTON W/PIN & CIRCLIPS ATLAS COPCO ST35 DD,ST71 DD,ST95 DD (2 CYL) STD (SET OF 2 NOS.) 1 BIG + 1 SMALL (BIG OEM # 14041954 & SMALL OEM # 14041955) G. PIN MATL.-EN32B	ATLAS COPCO	ST35 DD, ST71 DD, ST95 DD	(BIG) OEM # 14041954 & (SMALL) OEM # 14041955	
P021B08080143N	PISTON BARE W/O PIN B.M.C 98 (4,6 CYL) OR LEYLAND (STD) DIA.-98.00MM (3+2)	B.M.C	98	96K570, 98800101, 86K949, 86K950, 86K1259, 96K570 & 98800100+	AE # 350236
P041B08080143N	PISTON W/PIN & CIRCLIPS B.M.C 98(4,6 CYL)OR LEYLAND(STD)DIA.-98.00MM(3+2)G. PIN MATL.-20MnCr5	B.M.C	98	OEM # 96K570	AE # 350236
AECO-NP-07585	PISTON BARE W/O PIN BAJAJ 3 WHEELER (2 POT TYPE) REAR ENGINE (STD) DIA.-57.00MM (2 RINGS)	BAJAJ	3 WHEELER	++	
AECO-NP-07584	PISTON BARE W/O PIN BAJAJ 3 WHEELER (3 POT TYPE) REAR ENGINE (STD) DIA.-57.00MM (2 RINGS)	BAJAJ	3 WHEELER	++	
P021B01030139N	PISTON BARE W/O PIN BAJAJ AVENGER (STD) DIA.-67.00MM (2+1)	BAJAJ	AVENGER	++	
P021B01060187N	PISTON BARE W/O PIN BAJAJ OPTIMA (STD) DIA.-63.50MM (2+1) COMP. HT.-23.50	BAJAJ	OPTIMA	++	
P021B01060188N	PISTON BARE W/O PIN BAJAJ OPTIMA (STD) DIA.-63.50MM (2+1) COMP. HT.-26.50	BAJAJ	OPTIMA	++	
AECO-NP-12524	PISTON BARE W/O PIN BAJAJ PULSAR 135cc (STD) DIA.-54.00MM (2+1)	BAJAJ	PULSAR 135cc	JE521200+	
P021B01040139N	PISTON BARE W/O PIN BAJAJ PULSAR 180, Dtsi (STD) DIA.-63.50MM (2+1)	BAJAJ	PULSAR 180, Dtsi	++	

Item Code	Description	Engine	Model	O.E.M. No	Reference No
P021B01000139N	PISTON BARE W/O PIN BAJAJ RE 205D SPC (STD) DIA.-61.00MM (2+1) 3 WHEELER	BAJAJ	RE 205D	AN101259+	
BAJAJ0088	PISTON COMPLETE WITH T/C PISTON RING SET BAJAJ 3 WHEELER (RE) 3 PORT (STD) DIA.-57.00MM	BAJAJ	3 WHEELER (RE) 3 PORT		
BAJAJ0089	PISTON COMPLETE WITH T/C PISTON RING SET BAJAJ 3 WHEELER (RE) 5 PORT (STD) DIA.-57.00MM	BAJAJ	3 WHEELER (RE) 5 PORT		
BAJAJ0086	PISTON COMPLETE WITH T/C PISTON RING SET BAJAJ DISCOVER 100 ST (4 VALVES) STD (DIA.-47.00MM)	BAJAJ	DISCOVER 100 ST (4 VALVES)		
BAJAJ0087	PISTON COMPLETE WITH T/C PISTON RING SET BAJAJ DISCOVER 125 ST (4 VALVES) STD (DIA.-54.00MM)	BAJAJ	DISCOVER 125 ST (4 VALVES)		
BAJAJ0083	PISTON COMPLETE WITH T/C PISTON RING SET BAJAJ DISCOVER Dtsi 125cc (STD) DIA.-57.00MM	BAJAJ	DISCOVER Dtsi 125cc		
P011B01060168N	PISTON COMPLETE WITH T/C PISTON RING SET BAJAJ OPTIMA (STD) DIA.-63.50MM (2+1) COMP. HT.-23.50 (G. PIN MATL.-20MnCr5)	BAJAJ	OPTIMA		
BAJAJ0084	PISTON COMPLETE WITH T/C PISTON RING SET BAJAJ PULSAR 135cc (STD) DIA.-54.00MM	BAJAJ	PULSAR 135cc		
BAJAJ0085	PISTON COMPLETE WITH T/C PISTON RING SET BAJAJ PULSAR 180 Dtsi (STD) DIA.-63.50MM	BAJAJ	PULSAR 180 Dtsi		
P021B04020139N	PISTON BARE W/O PIN BEDFORD 500 (STD) DIA.-115.89MM (2+1) ANTI-MAGNETIC ALFIN TYPE RING	BEDFORD	500	++	
P021B04010143N	PISTON BARE W/O PIN BEDFORD J4 (220),J6 (330) STD (DIA.-103.175MM) 3+2	BEDFORD	J4/J6 (220/330)	2716933 & 2716937+	AE # 350083

Item Code	Description	Engine	Model	O.E.M. No	Reference No
AECO-NP-10889	PISTON W/PIN & CIRCLIPS BEDFORD J4(220), J6(330)STD(DIA.- 103.175MM)3+2(G. PIN MATL.- 20MnCr5)	BEDFORD	J4 (220), J6 (330)	2716933 & 2716937	AE # 350083
P021B05020142N	PISTON BARE W/O PIN BERLIET OR R.V.I. M 420,M 520,M 620 (STD) DIA.-120.00MM (3+1)	BERLIET	M 420, M 520, M 620	++	
P021B05040139Y	PISTON BARE W/O PIN BERLIET OR R.V.I. MIDR 623.56 (STD) DIA.- 123.00MM (2+1) ANTI- MAGNETIC ALFIN TYPE RING - WITHOUT BRASS BUSHES (FULLY TIN PLATED PISTON)	BERLIET	MIDR 623.56	++	YENMAK # 1316000
P041B05020142N	PISTON W/PIN & CIRCLIPS BERLIET / RVI - M 420 M 520 & M 620 (STD) DIA.-120.00MM (3+1) G. PIN MATL.-20MnCr5	BERLIET	M 420 M 520 & M 620		
P021B06030139N	PISTON BARE W/O PIN BERNARD 162-317 (STD) DIA.-60.00MM (2+1)	BERNARD	162-317		
P021B06010142N	PISTON BARE W/O PIN BERNARD 239 (STD) DIA.-62.00MM (3+1)	BERNARD	239	++	
P021B06020139N	PISTON BARE W/O PIN BERNARD 810 (STD) DIA.-70.00MM (2+1)	BERNARD	810		
P011B06030238N	PISTON COMPLETE WITH T/C PISTON RING SET BERNARD 162- 317 (STD) DIA.-60.00MM (2+1)G. PIN MATL.-EN32B	BERNARD	162-317		
P021B07040267N	PISTON (CASTING ONLY) BLACKSTONE JP (16 HP) STD DIA.- 149.22MM (CI PISTON)	BLACKSTONE	JP; 16 HP		
P021B07040245N	PISTON BARE W/O PIN BLACKSTONE JP (16 HP) STD (DIA.- 149.22MM) 4+2 (CI PISTON)	BLACKSTONE	JP; 16 HP	X31/14013+	

Item Code	Description	Engine	Model	O.E.M. No	Reference No
P021B07070245N	PISTON BARE W/O PIN BLACKSTONE OP (26 HP) STD (DIA.-184.15MM) 4+2 (CI PISTON)	BLACKSTONE	JP; 16 HP	X33/14013+	
P021B07080245N	PISTON BARE W/O PIN BLACKSTONE RP (37 HP) STD (DIA.-222.25MM) 4+2 (CI PISTON)	BLACKSTONE	OP; 26 H.P.	++	
P001B07040244N	PISTON COMPLETE BLACKSTONE JP; 16 HP (STD) DIA.-149.22MM (4+2) CI PISTON + PLAIN RINGS (G. PIN MATL.-EN-32B)	BLACKSTONE	JP; 16 HP		
P001B07070144N	PISTON COMPLETE BLACKSTONE OP; 26 HP (STD) DIA.-184.15MM (4+2) CI PISTON + PLAIN RINGS G. PIN MATL.-20MnCr5	BLACKSTONE	JP; 16 HP	OEM #X33/14004	
P011B07070144N	PISTON COMPLETE WITH T/C PISTON RING SET BLACKSTONE OP; 26 HP (STD) DIA.-184.15MM (4+2) CI PISTON G. PIN MATL.- 20MnCr5	BLACKSTONE	OP; 26 H.P.	OEM #X33/14004	
P021B14080139Y	PISTON BARE W/O PIN BRIGGS STRATTON (STD) DIA.-75.50MM (2+1)	BRIGGS STRATTON		843805+	
P021B14090139Y	PISTON BARE W/O PIN BRIGGS STRATTON (STD) DIA.-85.50MM (2+1)	BRIGGS STRATTON	-	841837+	
P021B14010139N	PISTON BARE W/O PIN BRIGGS STRATTON 10 HP (STD) DIA.- 77.50MM (2+1)	BRIGGS STRATTON	10 H.P.	++	
P041B14080139N	PISTON W/PIN & CIRCLIPS BRIGGS STRATTON (STD) DIA.- 75.50MM (2+1) G. PIN MATL.- 20MnCr5	BRIGGS STRATTON	98	OEM # 843805	
P041B14090139N	PISTON W/PIN & CIRCLIPS BRIGGS STRATTON (STD) DIA.- 85.50MM (2+1) G. PIN MATL.- 20MnCr5	BRIGGS STRATTON	-	OEM # 841837	

Item Code	Description	Engine	Model	O.E.M. No	Reference No
P021B15050143N	PISTON BARE W/O PIN BUKH G-105,GH-105 (STD) DIA.-105.00MM (3+2)	BUKH	G-105,GH-105	++	
P021B15080143N	PISTON BARE W/O PIN BUKH K-105 (STD) DIA.-105.00MM (3+2)	BUKH	K-105	++	
P011B15050042N	PISTON COMPLETE WITH T/C PISTON RING SET BUKH G-105/GH-105 (STD)DIA.-105.00MM(3+2)G.PIN MATL.-15Cr3	BUKH	G-105, GH-105		
P021C01020139N	PISTON BARE W/O PIN CADILLAC SA-170 (STD) DIA.-92.00MM (2+1)	CADILLAC	SA-170	++	
AECO-NP-07918	PISTON BARE W/O PIN CASE 276, 276, 354 (DIA-85.72MM) 3+2	CASE	276, 276, 354	751605R92, 704099R2 & 3048523R1	SPAREX # S.57628 & BEPCO # 25/33-42, VAPR # VPB2800
AECO-NP-07919	PISTON BARE W/O PIN CASE 374, 384, 414, 434, 444 (DIA-88.80MM) 3+2 (FLAT TYPE)	CASE	374, 384, 414, 434, 444	3044480R94 & 3044486R2	VAP # VPB2801, SPAREX # S.57629
AECO-NP-07938	PISTON BARE W/O PIN CASE 5120, 5140, 5150, 5220, 5240, 5250 (DIA.-102.00MM) 2+1 (ALFIN TYPE)	CASE	5120, 5140, 5150, 5220, 5240, 5250	A77730 & A77733	BEPCO # 25/32-91, VAP # VPB3812
AECO-NP-07939	PISTON BARE W/O PIN CASE 5130, 5230 (DIA.-102.00MM) 2+1	CASE	5130, 5230	A77410	BEPCO # 25/32-92
AECO-NP-12647	PISTON BARE W/O PIN (SKIRT+CROWN) CATERPILLAR 3114, 3116 (STD) DIA.-105.00MM	CATERPILLAR	3114, 3116	SKIRT-2382716, 1077791; CROWN-6I4248, 6I1210, 1077545, 1077553, 1051720 (MN)	

Item Code	Description	Engine	Model	O.E.M. No	Reference No
AECO-NP-12648	PISTON BARE W/O PIN (SKIRT+CROWN) CATERPILLAR 3126 (STD) DIA.-110.00MM	CATERPILLAR	3126	SKIRT- 2382726; CROWN- 1334983, 1504621, 1646556 (MN)	
AECO-NP-12646	PISTON BARE W/O PIN (SKIRT+CROWN) CATERPILLAR 3406,3408,3412 (STD) DIA.- 137.16MM	CATERPILLAR	3.40634E+11	SKIRT- 1300241, CROWNS:135 2837,1495566 ,7C2888 (MN)	
AECO-NP-12651	PISTON BARE W/O PIN (SKIRT+CROWN) CATERPILLAR 3406,C15(STD) DIA.-137.16MM	CATERPILLAR	3406,C15	SKIRT- 1326663, CROWN- 1807351,1807 352 (MN)	
AECO-NP-12650	PISTON BARE W/O PIN (SKIRT+CROWN) CATERPILLAR C12(STD) DIA.-130.00MM	CATERPILLAR	C12	SKIRT- 2382712,CRO WN-1442948 (MN)	
AECO-NP-12649	PISTON BARE W/O PIN (SKIRT+CROWN) CATERPILLAR C9, 330D, 336D (STD) DIA.- 112.00MM	CATERPILLAR	C9, 330D, 336D	SKIRT- 3247380, CROWN- 1979297, 1979345, 1979368, 2382701 (MN)	
AECO-NP-12645	PISTON BARE W/O PIN CATERPILLAR 1160, 3160, 3204, 3208 (STD) DIA.-114.30MM (2+1) (TURBO) CHEM. DIA-63.40+HT.- 19.10	CATERPILLAR	1160, 3160, 3204, 3208	3208TA (MN)	
AECO-NP-12708	PISTON BARE W/O PIN CATERPILLAR 3024, 3024C (STD) DIA.-84.00MM (2+1)	CATERPILLAR	3024, 3024C (STD)	115017491+	KONEKS # 227410
AECO-NP-12681	PISTON BARE W/O PIN CATERPILLAR 3114 (4.4L), 3116 (6.6L) STD (DIA.-105.00MM) 2+1 (CHEM. DIA.-61+HT.-18)	CATERPILLAR	3114 (4.4L), 3116 (6.6L)	1014495 (MN)	

Item Code	Description	Engine	Model	O.E.M. No	Reference No
AECO-NP-12682	PISTON BARE W/O PIN CATERPILLAR 3116 (6.6L) STD (DIA.-105.00MM) 2+1 (CHEM. DIA.-70.50+HT.-14)	CATERPILLAR	3116 (6.6L)	1077563 (MN)	
AECO-NP-12680	PISTON BARE W/O PIN CATERPILLAR 3126 (7.2L) DIA.- 110.00MM (2+1) STD	CATERPILLAR	3126 (7.2L)	2382729 (MN)	
AECO-NP-12625	PISTON BARE W/O PIN CATERPILLAR 3204 (5.2L) DIA.- 114.30MM (STD) 2+1 (CHEM. DIA.-63.050+HT.21)	CATERPILLAR	3204 (5.2L)	2W4831 (MN)	
AECO-NP-12644	PISTON BARE W/O PIN CATERPILLAR 3204,3208 (STD) DIA.-114.30MM (2+1) (NON TURBO) CHEM. DIA-63.40+HT.- 18.10	CATERPILLAR	32043208	3208HA (MN)	
AECO-NP-12674	PISTON BARE W/O PIN CATERPILLAR 3304 (7.0L) STD (DIA.-120.65MM (2+1) DUAL ALFIN TYPE (16:1 CR) CHEM. DIA.- 85.09+HT.-17.86	CATERPILLAR	3304 (7.0L)	1684531, 1568262, 9Y8217 (MN)	
AECO-NP-12673	PISTON BARE W/O PIN CATERPILLAR 3304 (7.0L) STD (DIA.-120.65MM (2+1) DUAL ALFIN TYPE (CHEM. DIA.- 85.09+HT.-19.70)	CATERPILLAR	3304 (7.0L)	1654262, 1290338, 8N3102 (MN)	
AECO-NP-12675	PISTON BARE W/O PIN CATERPILLAR 3304 (STD) DIA- 120.65MM (2+1) CHEM. DIA.- 85.09+HT.17.86	CATERPILLAR	3304	1646560, 4P8132 & 1290359 (MN)	
AECO-NP-12677	PISTON BARE W/O PIN CATERPILLAR 3304(7.0L), 3306 (10.5L) STD (2+1) DIA.- 120.65MM (CHEM. DIA.- 68.00+22.35)	CATERPILLAR	3304(7.0L), 3306(10.5L)	1548087 & 6I2650 (MN)	
AECO-NP-12676	PISTON BARE W/O PIN CATERPILLAR 3304(7.0L), 3306(10.5L) STD (DIA.- 120.65MM) 2+1 DUAL ALFIN TYPE	CATERPILLAR	3304(7.0L), 3306(10.5L)	1290358 & 1W6757 (MN)	

Item Code	Description	Engine	Model	O.E.M. No	Reference No
AECO-NP-12628	PISTON BARE W/O PIN CATERPILLAR 3304, 3306 (7.0L) DIA.-120.65MM (STD) 2+1 (CHEM. DIA.-101.60+HT.-14.22)	CATERPILLAR	3304, 3306 (7.0L)	9N5403 (MN)	
AECO-NP-12631	PISTON BARE W/O PIN CATERPILLAR 3304, 3306C (STD) DIA.-120.65MM (2+1) ONE POCKET	CATERPILLAR	3304, 3306C	1073565 (MN)	
AECO-NP-12642	PISTON BARE W/O PIN CATERPILLAR 3304,3306 (STD) DIA.-120.65MM (2+1) CHEM. DIA- 92.60+HT.-12.00	CATERPILLAR	33043306	8N3184 (MN)	
AECO-NP-12643	PISTON BARE W/O PIN CATERPILLAR 3306B, 3408,3412 (STD) DIA.-137.16MM (2+1) CHEM. DIA.-94.00+HT.-16.10	CATERPILLAR	3306B, 3408,3412	9Y7212 (MN)	
AECO-NP-12632	PISTON BARE W/O PIN CATERPILLAR 3406 (STD) DIA.- 137.16MM (2+1) CHEM. DIA.- 93.90+HT.-20.00	CATERPILLAR	3406	1082716 (MN)	
AECO-NP-12637	PISTON BARE W/O PIN CATERPILLAR 3406 (STD) DIA.- 137.16MM (2+1) CHEM. DIA.- 94+HT.-17.95	CATERPILLAR	3406	7E0539 (MN)	
AECO-NP-12630	PISTON BARE W/O PIN CATERPILLAR 3406 DIA.- 137.16MM (STD) 2+1 (CHEM.DIA.-85.90+HT.-19.33)	CATERPILLAR	3406	1010016 (MN)	
AECO-NP-12634	PISTON BARE W/O PIN CATERPILLAR 3406,3408,3412 (STD) DIA.-137.16MM (2+1) CHEM. DIA.-94+HT.-17.80	CATERPILLAR	3.40634E+11	9Y4004,1W93 72, 3780509, 20R1116 (MN)	
AECO-NP-12638	PISTON BARE W/O PIN CATERPILLAR 3406B,3406C (STD) DIA.-137.16MM (2+1) CHEM. DIA.-94+HT.-17.60	CATERPILLAR	3406B,3406C	7E8656 (MN)	
AECO-NP-12639	PISTON BARE W/O PIN CATERPILLAR 3406B,3406E (STD) DIA.-137.16MM (2+1) CHEM. DIA.-93.90+HT.-18.60	CATERPILLAR	3406B,3406E	7E8700 (MN)	

Item Code	Description	Engine	Model	O.E.M. No	Reference No
AECO-NP-12635	PISTON BARE W/O PIN CATERPILLAR 3406C (STD) DIA.- 137.16MM (2+1) CHEM.DIA.- 93.90+HT.-17.68	CATERPILLAR	3406C	7E0292 (MN)	
AECO-NP-12633	PISTON BARE W/O PIN CATERPILLAR 3406C (STD) DIA.- 137.16MM (2+1) CHEM.DIA.- 80.60+HT.-24.50	CATERPILLAR	3406C	1175063 (MN)	
AECO-NP-12626	PISTON BARE W/O PIN CATERPILLAR 3408 (18.0L) DIA.- 137.16MM (STD) 2+1 (CHEM. DIA.-95.20+HT.-16.45) (4 POCKET)	CATERPILLAR	3408 (18.0L)	7N3633 (MN)	
AECO-NP-12636	PISTON BARE W/O PIN CATERPILLAR 3408,3412,3406A DITA,3406B,3406C (STD) DIA.- 137.16MM (2+1) CHEM. DIA.- 94+HT.-16.70	CATERPILLAR	3408,3412,34 06A DITA,3406B,3 406C	9Y9889 (MN)	
AECO-NP-12627	PISTON BARE W/O PIN CATERPILLAR D330C (7.0L) DIA.- 120.65MM (STD) 2+1	CATERPILLAR	D330C (7.0L)	9N5250 (MN)	
AECO-NP-12641	PISTON BARE W/O PIN CATERPILLAR D330C, D333C (STD) DIA.-120.65MM (2+1) CHEM. DIA-101.60+HT.-14.22	CATERPILLAR	D330C, D333C	8N3182 (MN)	
AECO-NP-12640	PISTON BARE W/O PIN CATERPILLAR D353, D379, D398, D399 (STD) DIA.-158.75MM (2+1) (RECTANGULAR RING)	CATERPILLAR	D353, D379, D398, D399	7N4515 (MN)	
AECO-NP-12629	PISTON BARE W/O PIN CATERPILLAR D353, D379, D398, D399 DIA.-158.75MM (STD) 2+1 (KEY STONE COMP. RING)	CATERPILLAR	D353, D379, D398, D399	7N5036, 7N5035, 6N6642, 7N5037 (MN)	
AECO-NP-12678	PISTON BARE W/O PIN CATERPILLAR G3304 (7.0L), G3306(10.5L) DIA.-120.65MM (2+1) STD (10.5:1 CR)	CATERPILLAR	G3304 (7.0L), G3306(10.5L)	4P2654 (MN)	
AECO-NP-12679	PISTON BARE W/O PIN CATERPILLAR G3304 (7.0L), G3306(10.5L) DIA.-120.65MM (2+1) STD (8.1:1 CR)	CATERPILLAR	G3304 (7.0L), G3306(10.5L)	4P2655 (MN)	

Item Code	Description	Engine	Model	O.E.M. No	Reference No
P021C03220139Y	PISTON BARE W/O PIN MITSUBISHI OR CATERPILLAR S6KT,S4S,3044,3046,3066 (STD) DIA.-94.00MM (2+1) ANTI- MAGNETIC ALFIN TYPE RING	CATERPILLAR	S6KT, S4S, 3044, 3046, 3066	1402010+	
AE12536	PISTON BARE W/O PIN CHANGCHAI ZS 1100 (A2) (STD) DIA.-100.00MM (3+1)	CHANGCHAI	ZS 1100 (A2)	++	
AECO-NP-11315	PISTON BARE W/O PIN CHEVROLET SAIL 1.2 (STD) DIA.- 69.75MM (2+1)	CHEVROLET	SAIL 1.2	9002783	
AECO-NP-11316	PISTON BARE W/O PIN CHEVROLET SAIL 1.4 (STD) DIA.- 78.00MM (2+1)	CHEVROLET	SAIL 1.4	96389056	
P021C11040143N	PISTON BARE W/O PIN COMET 10 HP (STD) DIA.-102.00MM (3+2)	COMET	10 HP	++	
P021C11010142N	PISTON BARE W/O PIN ROCKET OR COMET 3.5 HP (STD) DIA.- 80.00MM (3+1) SPECIAL TYPE	COMET	3.5 HP	++	
P011C11010141N	PISTON COMPLETE WITH T/C PISTON RING SET ROCKET OR COMET 3.5 HP (STD) DIA.- 80.00MM (3+1) SPECIAL TYPE (G. PIN MATL.-20MnCr5)	COMET	3.5 HP		
P011C11010241N	PISTON COMPLETE WITH T/C PISTON RING SET ROCKET OR COMET 3.5 HP (STD) DIA.- 80.00MM (3+1) SPECIAL TYPE (G. PIN MATL.-EN32B)	COMET	3.5 HP		
AECO-NP-06757	PISTON BARE W/O PIN CUMMINS (STD)	CUMMINS	CUMMINS	3070702 (MO)	
AECO-NP-06816	PISTON BARE W/O PIN CUMMINS (STD)	CUMMINS	NT	3095757	
AECO-NP-06817	PISTON BARE W/O PIN CUMMINS (STD)	CUMMINS	NT	3095758	
AECO-NP-06821	PISTON BARE W/O PIN CUMMINS (STD)	CUMMINS	CUMMINS	3017551(MO)	
AECO-NP-06824	PISTON BARE W/O PIN CUMMINS (STD)	CUMMINS	CUMMINS	3023102	

Item Code	Description	Engine	Model	O.E.M. No	Reference No
AECO-NP-06825	PISTON BARE W/O PIN CUMMINS (STD)	CUMMINS	CUMMINS	3020944	
AECO-NP-06828	PISTON BARE W/O PIN CUMMINS (STD)	CUMMINS	CUMMINS	3037346	
AECO-NP-06829	PISTON BARE W/O PIN CUMMINS (STD)	CUMMINS	CUMMINS	3048716	
AECO-NP-06831	PISTON BARE W/O PIN CUMMINS (STD)	CUMMINS	CUMMINS	3028028	
AECO-NP-06832	PISTON BARE W/O PIN CUMMINS (STD)	CUMMINS	CUMMINS	214710	
AECO-NP-06833	PISTON BARE W/O PIN CUMMINS (STD)	CUMMINS	CUMMINS	214700	
AECO-NP-06834	PISTON BARE W/O PIN CUMMINS (STD)	CUMMINS	CUMMINS	3226008	
AECO-NP-06836	PISTON BARE W/O PIN CUMMINS (STD)	CUMMINS	CUMMINS	3226010	
AECO-NP-06838	PISTON BARE W/O PIN CUMMINS (STD)	CUMMINS	CUMMINS	3026007	
AECO-NP-06523	PISTON BARE W/O PIN CUMMINS (STD) 2+1 (DIA.-102.00) PISTON PIN O.D.-40.00MM (ALFIN TYPE)	CUMMINS		3919040 (MO)	
P021C15000139Y	PISTON BARE W/O PIN CUMMINS (STD) DIA.-91.50MM (2+1)	CUMMINS			
AECO-NP-06938	PISTON BARE W/O PIN CUMMINS 4B SERIES (0.020)	CUMMINS	4B SERIES	3919044, 3926634 & 3928674	PAI # 111313
AECO-NP-06743	PISTON BARE W/O PIN CUMMINS 4B SERIES (0.040)	CUMMINS	4B SERIES	3906208	PAI # 111205
AECO-NP-06939	PISTON BARE W/O PIN CUMMINS 4B SERIES (0.040)	CUMMINS	4B SERIES	3919045	PAI # 111316
AECO-NP-06736	PISTON BARE W/O PIN CUMMINS 4B SERIES (0.040) STD DIA.-102.00MM	CUMMINS	4B	3903655	
AECO-NP-12583	PISTON BARE W/O PIN CUMMINS 4B, 6B (STD) DIA.-102.00MM (2+1)	CUMMINS	4B, 6B	3926631 (TM)	PAI # 111422
AECO-NP-12582	PISTON BARE W/O PIN CUMMINS 4B, 6B,QSB, ISB (STD) DIA.-102.00MM (3+1) CHEM. DIA.-56.40+HT.-18.52	CUMMINS	4B, 6B,QSB, ISB	3930187 & 3802757(TM)	PAI # 111395

Item Code	Description	Engine	Model	O.E.M. No	Reference No
AE13408	PISTON BARE W/O PIN CUMMINS 4B,4BT,4BTA,6B,6BT,6BTA (STD) DIA.-102.00MM (2+1) CHEM. DIA.-51.30+HT.-22	CUMMINS	4B,4BT,4BTA, 6B,6BT,6BTA	3926632, 3802562, 3928673, 3802747 (MN)	EMMARK # EM5986
AE13153	PISTON BARE W/O PIN CUMMINS 4B,4BT,6B,6BT (STD) DIA.-102.00MM (2+1) CHEM. DIA.-64+HT.-17.40	CUMMINS	4B,4BT,6B,6B T	3907156(TM) +	PAI # 111220
P021C15290107N	PISTON BARE W/O PIN CUMMINS 4B,6B (0.020) 2+1 (STD DIA.-102.00MM)	CUMMINS	6C, ISC	3906209, 3802022 & 3803811	PAI # 111210
P021C15010107N	PISTON BARE W/O PIN CUMMINS 4B,6B (0.020) 2+1 (STD DIA.-102.00MM) ANTI- MAGNETIC ALFIN TYPE RING	CUMMINS	4B, 6B	OEM # 3908815	MAHLE # 2862100 & PAI # 111240
P021C15010139Y	PISTON BARE W/O PIN CUMMINS 4B,6B (STD) DIA.- 102.00MM (2+1) ANTI- MAGNETIC ALFIN TYPE RING (CHEM. DIA.-59.10+HT.-17.70)	CUMMINS	4B,6B	A3913908, 3908814 & 3907163 +	MAHLE # 2862100 & PAI # 111235
P021C15150139N	PISTON BARE W/O PIN CUMMINS 4B,6B (STD) DIA.- 102.00MM (2+1) ANTI- MAGNETIC ALFIN TYPE RING (CHEM. DIA.-60+HT.-16.61)	CUMMINS	4B, 6B	3903582, 3908035, 3802090 & 3908036+	
P021C15290139N	PISTON BARE W/O PIN CUMMINS 4B,6B (STD) DIA.- 102.00MM (2+1) CHEM. DIA.- 59+HT.-19.30	CUMMINS	4B, 6B	3906223, 3903801, 3903802, 3903803 & 3802020 +	PAI # 111215
P021C15010139N	PISTON BARE W/O PIN CUMMINS 4B/BT/BTA 3.9; 6BT 5.9 (STD) DIA.-102.00MM (2+1) CHEM. DIA.-52+ HT.-19.75	CUMMINS	4B, 6B	3917619 & 3802251 (MN)	
AECO-NP-06735	PISTON BARE W/O PIN CUMMINS 4BT, 6BT (STD) DIA- 102.00MM (2+1) CH. HT-16.5	CUMMINS	4BT, 6BT	3903579(MO)	
P021C15150192N	PISTON BARE W/O PIN CUMMINS 6BT (STD) DIA.- 102.00MM (2+1) CHEM. DIA.- 52+HT.-22	CUMMINS	6BT	3922571+	

Item Code	Description	Engine	Model	O.E.M. No	Reference No
P021C15150191N	PISTON BARE W/O PIN CUMMINS 6BT (STD) DIA.- 102.00MM (2+1) PISTON PIN O.D.-40.00MM (CHEM. DIA.- 54+HT.-20.70)	CUMMINS	4B, 6B	3919041 +	PAI # 111310
AECO-NP-06521	PISTON BARE W/O PIN CUMMINS 6BT 5.9 (STD) 2+1 (DIA.-102.00) CHEM. DIA.- 51.30+HT-22.10	CUMMINS	6BT 5.9	3928673 (MO,MN,TM)	
AECO-NP-12692	PISTON BARE W/O PIN CUMMINS 6BTA (5.9L) STD (2+1) DIA.-102.00MM (CHEM. DIA.- 63.95+HT.-18)	CUMMINS	6BTA (5.9L)	3911400 & 3802170 (MN)	PAI # 111250
P021C15180190N	PISTON BARE W/O PIN CUMMINS 6C,ISC (STD) DIA.- 114.00MM (2+1) CHEM. DIA.- 66+HT.-21.27	CUMMINS	6C, ISC	3919247(MN)	PAI # 111270
P021C15180139N	PISTON BARE W/O PIN CUMMINS 6C,ISC (STD) DIA.- 114.00MM (2+1) CHEM. DIA.- 66+HT.-23.22	CUMMINS	6C, ISC	4019886(MO)	
P021C15220139N	PISTON BARE W/O PIN CUMMINS 6C,ISC (STD) DIA.- 114.00MM (2+1) CHEM. DIA.- 66+HT.-23.22	CUMMINS	6C,ISC	3919566 (MN)	PAI # 111275
P021C15170173N	PISTON BARE W/O PIN CUMMINS 6C,ISC(STD)DIA.- 114.00MM(2+1)DUAL ANTI- MAGNETIC ALFIN TYPERING GROOVE (CHEM. DIA.-60+HT.- 25.40)	CUMMINS	6C, ISC	3923165 +	PAI # 111290
P021C15240173N	PISTON BARE W/O PIN CUMMINS 6C,ISC(STD)DIA.- 114.00MM(2+1)DUAL ANTI- MAGNETIC ALFIN TYPERING GROOVE (CHEM. DIA.-66+HT.- 21.27)	CUMMINS	6C, ISC	3802657 & 3929161 +	PAI # 111300
P021C15180173N	PISTON BARE W/O PIN CUMMINS 6C,ISC(STD)DIA.- 114.00MM(2+1)DUAL ANTI- MAGNETIC ALFIN TYPERING GROOVE (CHEM. DIA.-69.57+HT.- 21.27)	CUMMINS	6C, ISC	3919565, 3919930, 3802398 & 3923164+	PAI # 111285

Item Code	Description	Engine	Model	O.E.M. No	Reference No
P021C15220173N	PISTON BARE W/O PIN CUMMINS 6C,ISC(STD)DIA.- 114.00MM(2+1)DUAL ANTI- MAGNETIC ALFIN TYPERING GROOVE (CHEM.DIA.-55.60+HT.- 25.20)	CUMMINS	6C, ISC	3917707 & 3802263 +	PAI # 111265
P021C15170139N	PISTON BARE W/O PIN CUMMINS 6C,ISC(STD)DIA.- 114.00MM(2+1)DUAL ANTI- MAGNETIC ALFIN TYPERING GROOVE)CHEM. DIA.-63+HT.- 21.80)	CUMMINS	6C,ISC	3923163, 3901996, 3934046, 3903895, 3908008, 3908479, 3908636, 3919564 & 3919928+	PAI # 111280
AE13080	PISTON BARE W/O PIN CUMMINS 6CTA (8.3) (STD) DIA.- 114.00MM(2+1)DUAL ANTI- MAGNETIC ALFIN TYPE (CHEM. HT.-23.90)	CUMMINS	6CTA	3925878	MAHLE # E21940, PAI # 111295
AECO-NP-09930	PISTON BARE W/O PIN CUMMINS 855 (STD) 2+1 (DIA.- 139.70MM) CHEM. HT.-22.94	CUMMINS	855 SERIES	3051556, 3801773, 3095740 & 3804417 (MN)	PAI # 111114
P021C15110142N	PISTON BARE W/O PIN CUMMINS 855 (STD) DIA.- 139.70MM (3+1) ANTI- MAGNETIC ALFIN TYPE RING GROOVE (CHEM. DIA.-97.75+HT.- 20.60)	CUMMINS	855 SERIES	3042320 & 3801535+	PAI # 111124
P021C15190193N	PISTON BARE W/O PIN CUMMINS 855 (STD) DIA.- 139.70MM (3+1) CHEM. DIA.- 106.43+HT.-20.57	CUMMINS	855 SERIES	3048650, 3095759, A1672NP & 3801703	PAI # 111144
P021C15190142N	PISTON BARE W/O PIN CUMMINS 855 (STD) DIA.- 139.70MM (3+1) DUAL ANTI- MAGNETIC ALFIN TYPERING GROOVE (CHEM.DIA.-103.50+HT.- 16.00)	CUMMINS	855 SERIES	3053526, 3095064, 3069212+	PAI # 111139

Item Code	Description	Engine	Model	O.E.M. No	Reference No
AECO-NP-06809	PISTON BARE W/O PIN CUMMINS 855 SERIES (STD)	CUMMINS	855 SERIES	3095737, 3031227 & 3028685 (MN)	PAI # 111107
AECO-NP-06823	PISTON BARE W/O PIN CUMMINS 855 SERIES (STD)	CUMMINS	855 SERIES	3017349, 3095756 & 3024676 (MN)	PAI # 111109
AECO-NP-06822	PISTON BARE W/O PIN CUMMINS 855 SERIES (STD) 3+1 (DIA-139.70MM) CHEM. DIA.- 106.426+HT.-20.574	CUMMINS	855 SERIES	3017348, 3095755 & 200400 (MN)	PAI # 111104
AECO-NP-06784	PISTON BARE W/O PIN CUMMINS 855 SERIES (STD) 3+1 DIA-139.70MM	CUMMINS	855 SERIES	3050480 & 3053500(MO)	PAI # 111101
AECO-NP-06796	PISTON BARE W/O PIN CUMMINS 855 SERIES (STD) DIA.- 139.70MM (3+1) CHEM. HT.- 23.98	CUMMINS	855 SERIES	3051557 (MO)	PAI # 111119
AECO-NP-12693	PISTON BARE W/O PIN CUMMINS 855 SERIES (STD) DIA.- 139.70MM (3+1) DUAL ALFIN TYPE (CHEM. DIA.-106.43+HT.- 20.675)	CUMMINS	855 SERIES	3050366, 3801818 (MN)	PAI # 111150
AECO-NP-12694	PISTON BARE W/O PIN CUMMINS 855 SERIES (STD) DIA.- 139.70MM (3+1) DUAL ALFIN TYPE (CHEM. DIA.-106.43+HT.- 23.44)	CUMMINS	855 SERIES	3052794 (MN)	PAI # 111121
AECO-NP-06830	PISTON BARE W/O PIN CUMMINS 855 SERIES (STD) DIA.- 139.70MM (PISTON PIN O.D.- 50.77MM)	CUMMINS	855 SERIES	166630 & AR3560 (MO)	
AECO-NP-06795	PISTON BARE W/O PIN CUMMINS 855 SERIES, NH250 (STD) DIA.-139.700MM (3+1) CHEM. DIA.-106.426+HT.-21	CUMMINS	855 SERIES, NH250	3051554(MO, MN & TM)	PAI # 111132

Item Code	Description	Engine	Model	O.E.M. No	Reference No
AE13094	PISTON BARE W/O PIN CUMMINS 855 SERIES,NT-855, NTA-855,NTC400,NTA855C, NT855G, NTA360, NTA375 (STD) DIA-139.70MM (3+1) DUAL ALFINE TYPE (CHEM. DIA- 106.43+HT.-23.44)	CUMMINS	855 SERIES	3048808 & 139L9A17 (MN & TM)	PAI # 111146, MAHLE # E21700 (224- 2821)
P021C15100142Y	PISTON BARE W/O PIN CUMMINS 855,NH250,NT270,NT280,NT400 (STD) DIA.-139.70MM (3+1) ANTI- MAGNETIC ALFIN TYPE RING (CHEM. DIA.-98.30+HT.-21.65)	CUMMINS	855 SERIES, NH250,NT270 ,NT280,NT400	3051555+	PAI # 111134
AECO-NP-06739	PISTON BARE W/O PIN CUMMINS B SERIES (0.040")	CUMMINS	B SERIES	3908036(MO)	
AECO-NP-06740	PISTON BARE W/O PIN CUMMINS B SERIES (0.020")	CUMMINS	B SERIES	3908035(MO)	
AECO-NP-06742	PISTON BARE W/O PIN CUMMINS B SERIES (STD)	CUMMINS	B SERIES	3906363(MO)	
AECO-NP-06745	PISTON BARE W/O PIN CUMMINS B SERIES (STD)	CUMMINS	B SERIES	3906222(MO)	
AECO-NP-06747	PISTON BARE W/O PIN CUMMINS B SERIES (STD)	CUMMINS	B SERIES	3096679(MO)	
AECO-NP-06841	PISTON BARE W/O PIN CUMMINS C SERIES (STD)	CUMMINS	C SERIES	3923427	
AECO-NP-06845	PISTON BARE W/O PIN CUMMINS C SERIES (STD)	CUMMINS	C SERIES	3919246	
AECO-NP-06846	PISTON BARE W/O PIN CUMMINS C SERIES (STD)	CUMMINS	C SERIES	3356408	
AECO-NP-06847	PISTON BARE W/O PIN CUMMINS C SERIES (STD)	CUMMINS	C SERIES	3928526	
AE13606	PISTON BARE W/O PIN CUMMINS ISF2.8 (STD) DIA.- 94.00MM (2+1) COOLING GALLERY (ALFIN TYPE)	CUMMINS	ISF2.8	4309425 & 4995266+	
AECO-NP-06773	PISTON BARE W/O PIN CUMMINS K & KT (STD)	CUMMINS	K & KT	3235858	
AECO-NP-06774	PISTON BARE W/O PIN CUMMINS K & KT (STD)	CUMMINS	K & KT	3235859	
AECO-NP-06775	PISTON BARE W/O PIN CUMMINS K & KT (STD)	CUMMINS	K & KT	3235860 (MO)	

Item Code	Description	Engine	Model	O.E.M. No	Reference No
AECO-NP-06776	PISTON BARE W/O PIN CUMMINS K & KT (STD)	CUMMINS	K & KT	3235861 (MO)	
AECO-NP-06763	PISTON BARE W/O PIN CUMMINS K19, K38, K50 (STD) DIA.-158.70MM (2+1)	CUMMINS	K19, K38, K50	3070708 & 3096680 (MO)	
AE13264	PISTON BARE W/O PIN CUMMINS K19, K38, K50 (STD) DIA.-158.75MM (2+1) DUAL ALFIN TYPE (CHEM.DIA.- 118.12+HT.-16.74)	CUMMINS	K19, KT19, K38, K50	3096685 & 3070703 (TM)	PAI # 111376
AE13265	PISTON BARE W/O PIN CUMMINS K19, K38, K50 (STD) DIA.-158.75MM (NEW MODEL)(2+1) ALFIN TYPE (CHEM. DIA.-111.76+HT.-13.74)	CUMMINS	K19, K38, K50	3096681, 3070707 & 3803315 (MN)	PAI # 111359
AECO-NP-08359	PISTON BARE W/O PIN CUMMINS K19, K38, K50 (STD) DIA.-159.00MM (OLD MODEL)	CUMMINS	K19, K38, K50	3070707	PAI # 111359
AECO-NP-06760	PISTON BARE W/O PIN CUMMINS KT19 (1150) 18.8L (STD) DIA.-158.75MM (2+1)	CUMMINS	KT19 (1150) 18.8L	3070705 & 3096683(MO)	
AECO-NP-06527	PISTON BARE W/O PIN CUMMINS KT19, 18.8L (STD) (DIA.-158.75)	CUMMINS	KT19, 18.8L	3004730,3018 804, 3022946, 3026270, 3028124 & 3032197 (MO)	
AECO-NP-06759	PISTON BARE W/O PIN CUMMINS KT19, KT38, KT50 (STD) DIA.-158.75 (2+1)	CUMMINS	KT19, KT38, KT50	3070704 & 3096684(MO)	
AE13266	PISTON BARE W/O PIN CUMMINS KT19, KTA19, K38, K50 (STD) DIA.-158.75MM (2+1)DUAL ALFIN TYPE (CHEM. DIA.- 114.48+HT-14.30)	CUMMINS	KT19, KTA19, K38, K50	3096682 & 3070706(MN- TM) +	
AECO-NP-06755	PISTON BARE W/O PIN CUMMINS KTA-50(G9), KTA- 50(G8) STD	CUMMINS	KTA-50(G9), KTA-50(G8)	3630916(MO)	
AECO-NP-06756	PISTON BARE W/O PIN CUMMINS KTA50-G7 (STD) DIA.- 158.56mm	CUMMINS	KTA50-G7	3630913(MO)	

Item Code	Description	Engine	Model	O.E.M. No	Reference No
AE13345	PISTON BARE W/O PIN CUMMINS N14 (14.0L) DIA.- 139.70MM (STD) 2+1 DUAL ALFIN TYPE	CUMMINS	N14 (14.0L)	3081269 & 3803758(MN)	PAI # 111169
AECO-NP-06801	PISTON BARE W/O PIN CUMMINS N14, 855 (STD) 2+1 ALFIN TYPE	CUMMINS	N14	3095704(MO)	
AE13098	PISTON BARE W/O PIN CUMMINS N14, NTA14, N14E- 460/430/370/350/330/, N14E- 410, N14E (STD) DIA.-139.70MM (2+1) DUAL ANTI-MAGNETIC ALFIN TYPERING GROOVE	CUMMINS	N14	3803754 & 3081268 (MN)	PAI # 111201
AECO-NP-06764	PISTON BARE W/O PIN CUMMINS NH (STD)	CUMMINS	NH220	200710(MO & TM)	
AECO-NP-06768	PISTON BARE W/O PIN CUMMINS NH (STD)	CUMMINS	NH	453477	
AECO-NP-06769	PISTON BARE W/O PIN CUMMINS NH (STD)	CUMMINS	NH	RD1230(MO)	
AECO-NP-06770	PISTON BARE W/O PIN CUMMINS NH (STD)	CUMMINS	NH	RD1210(MO)	
AECO-NP-06772	PISTON BARE W/O PIN CUMMINS NH (STD)	CUMMINS	NH	200730(MO)	
AECO-NP-06771	PISTON BARE W/O PIN CUMMINS NH GAS (STD) DIA.- 130.18MM (CUMMINS	NH GAS	3226007(MO)	
AECO-NP-06765	PISTON BARE W/O PIN CUMMINS NH220 (STD) 3+1 (DIA.-130.17MM) CHEM. DIA.- 103.95+HT.-9.10	CUMMINS	NH220	3877217(TM& MO)	
AECO-NP-06767	PISTON BARE W/O PIN CUMMINS NH220 (STD) DIA.- 130.175MM (3+1) ALFINE TYPE (NEW MODEL)	CUMMINS	NH220	151850, 668771,19982 1 & AR7510(NEW)	
AECO-NP-10891	PISTON BARE W/O PIN CUMMINS NH220 (STD) DIA.- 130.18 ANTI-MAGNETIC ALFIN TYPE RING	CUMMINS	NH220	6620312010	
AECO-NP-06766	PISTON BARE W/O PIN CUMMINS NH220 (STD) DIA.- 130.18MM (OLD MODEL)	CUMMINS	NH220	199822 (OLD)	

Item Code	Description	Engine	Model	O.E.M. No	Reference No
P021C15310170N	PISTON BARE W/O PIN CUMMINS NH350, NT855 (STD) DIA.-139.70MM (3+1) DUAL ALFIN TYPE (CHEM. DIA.-98+HT.- 22.50)	CUMMINS	855 SERIES	3045948+	PAI # 111129
AECO-NP-06781	PISTON BARE W/O PIN CUMMINS NT (STD)	CUMMINS	NT	200577(MO)	
AECO-NP-06782	PISTON BARE W/O PIN CUMMINS NT (STD)	CUMMINS	NT	167740(MO)	
AECO-NP-06783	PISTON BARE W/O PIN CUMMINS NT (STD)	CUMMINS	NT	3050365(MO)	
AECO-NP-06785	PISTON BARE W/O PIN CUMMINS NT (STD)	CUMMINS	NT	3050481	
AECO-NP-06787	PISTON BARE W/O PIN CUMMINS NT (STD)	CUMMINS	NT	3044714(MO)	
AECO-NP-06790	PISTON BARE W/O PIN CUMMINS NT (STD)	CUMMINS	NT	3051213	
AECO-NP-06791	PISTON BARE W/O PIN CUMMINS NT (STD)	CUMMINS	NT	30447711	
AECO-NP-06792	PISTON BARE W/O PIN CUMMINS NT (STD)	CUMMINS	NT	175770	
AECO-NP-06793	PISTON BARE W/O PIN CUMMINS NT (STD)	CUMMINS	NT	199619	
AECO-NP-06794	PISTON BARE W/O PIN CUMMINS NT (STD)	CUMMINS	NT	3051558	
AECO-NP-06797	PISTON BARE W/O PIN CUMMINS NT (STD)	CUMMINS	NT	3095749	
AECO-NP-06798	PISTON BARE W/O PIN CUMMINS NT (STD)	CUMMINS	NT	3095701	
AECO-NP-06799	PISTON BARE W/O PIN CUMMINS NT (STD)	CUMMINS	NT	3095702	
AECO-NP-06800	PISTON BARE W/O PIN CUMMINS NT (STD)	CUMMINS	NT	3095703	
AECO-NP-06803	PISTON BARE W/O PIN CUMMINS NT (STD)	CUMMINS	NT	3095706	
AECO-NP-06804	PISTON BARE W/O PIN CUMMINS NT (STD)	CUMMINS	NT	3095707	
AECO-NP-06805	PISTON BARE W/O PIN CUMMINS NT (STD)	CUMMINS	NT	3095708	
AECO-NP-06806	PISTON BARE W/O PIN CUMMINS NT (STD)	CUMMINS	NT	3095709	
AECO-NP-06807	PISTON BARE W/O PIN CUMMINS NT (STD)	CUMMINS	NT	3095710	

Item Code	Description	Engine	Model	O.E.M. No	Reference No
AECO-NP-06808	PISTON BARE W/O PIN CUMMINS NT (STD)	CUMMINS	NT	3095711	
AECO-NP-06802	PISTON BARE W/O PIN CUMMINS NT (STD) 2+1	CUMMINS	NT	3095705	
AECO-NP-06788	PISTON BARE W/O PIN CUMMINS NT (STD) DIA.- 139.28MM	CUMMINS	NT	3058363 (MO)	
AECO-NP-06835	PISTON BARE W/O PIN CUMMINS NT GAS (STD) DIA.- 139.70MM CHEM. DIA.- 106.90+HT.-12.80	CUMMINS	NT GAS	3226009(MO &TM)	
AECO-NP-06812	PISTON BARE W/O PIN CUMMINS NT855 (STD) DIA.- 139.70MM (PISTON PIN O.D.- 50.64MM)	CUMMINS	855 SERIES	3095739 & 3804414 (MO)	
AECO-NP-10892	PISTON BARE W/O PIN CUMMINS V1710 (STD) DIA.- 139.70 ANTI-MAGNETIC ALFIN TYPE RING (3+1) CHEM. DIA.- 100+HT.-12.36	CUMMINS	V1710	3003175(TM)	
AECO-NP-06789	PISTON BARE W/O PIN CUMMINS V1710 (STD) DIA- 139.70MM (3+1) CHEM. DIA- 100.46+HT.-10.06	CUMMINS	V1710	3040097 (MO&TM)	
AECO-NP-12581	PISTON BARE W/O PIN CUMMINS V1710,28.0L (STD) DIA.-139.70MM (3+1) CHEM. DIA.-108.778+HT.-10.04	CUMMINS	V1710,28.0L	3003176(MO &TM)	
P011C15290138N	PISTON COMPLETE WITH T/C PISTON RING SET CUMMINS 4B,6B (STD) DIA.-102.00MM (2+1) ANTI-MAGNETIC ALFIN TYPE RING (G. PIN MATL.- 20MnCr5)	CUMMINS	4B, 6B	OEM # 3802160 (STD)	PAI # 111237
AE13355	PISTON COMPLETE WITH T/C PISTON RING SET CUMMINS KT19, KTA19, K38, K50 (STD) DIA.- 158.75MM (2+1)	CUMMINS	KT19, KTA19, K38, K50	3631244 (3096682 & 3070706)	
P041C150101A1N	PISTON W/PIN & CIRCLIPS CUMMINS 4B SERIES (0.020) DIA.- 102.00MM (2+1) G. PIN MATL.- 20MnCr5 (PISTON PIN O.D.- 40.00MM)	CUMMINS	4B, 6B	OEM # 3919044 3802764 3926634 & 3928674	PAI # 111313

Item Code	Description	Engine	Model	O.E.M. No	Reference No
AE13409	PISTON W/PIN & CIRCLIPS CUMMINS 4B,4BT,4BTA,6B,6BT,6BTA (STD) DIA.-102.00MM (2+1) G. PIN MATL.-20MnCr5	CUMMINS	4B,4BT,4BTA, 6B,6BT,6BTA	3802562, 3802747, 3926632, 3928673	KS # 40322600 & EMMARK # EM5986
P041C15290107N	PISTON W/PIN & CIRCLIPS CUMMINS 4B,6B (0.020) 2+1 (STD DIA.-102.00MM) G. PIN MATL.-20MnCr5	CUMMINS	6C, ISC	3906209, 3802022 & 3803811	PAI # 111210
P041C15010139N	PISTON W/PIN & CIRCLIPS CUMMINS 4B,6B (STD) DIA.- 102.00MM (2+1) ANTI- MAGNETIC ALFIN TYPE RING (G. PIN MATL.-20MnCr5)	CUMMINS	4B, 6B	A3913908, 3908814 & 3907163	MAHLE # 2862100 & PAI # 111235
P041C15150139N	PISTON W/PIN & CIRCLIPS CUMMINS 4B,6B (STD) DIA.- 102.00MM (2+1) ANTI- MAGNETIC ALFIN TYPE RING (G. PIN MATL.-20MnCr5)	CUMMINS	855 SERIES	3903582, 3908035, 3802090 & 3908036	
P041C15290139N	PISTON W/PIN & CIRCLIPS CUMMINS 4B,6B (STD) DIA.- 102.00MM (2+1) G. PIN MATL.- 20MnCr5	CUMMINS	4B, 6B	3906223, 3903801, 3903802, 3903803 & 3802020	PAI # 111215
P041C15010107N	PISTON W/PIN & CIRCLIPS CUMMINS 4B,6B(0.020)2+1(STD DIA.-102.00MM)ANTI-MAGNETIC ALFIN TYPE RING	CUMMINS	-	OEM # 3908815	MAHLE # 2862100 & PAI # 111240
P041C15020139N	PISTON W/PIN & CIRCLIPS CUMMINS 4BTA, 6BTA (STD) DIA.- 102.00MM (2+1) G. PIN MATL.- 20MnCr5	CUMMINS	4B	OEM # 3907156	PAI # 111220
P041C15150191N	PISTON W/PIN & CIRCLIPS CUMMINS 6BT (STD) DIA.- 102.00MM (2+1) PISTON PIN O.D.-40.00MM (G. PIN MATL.- 20MnCr5)	CUMMINS	4B, 6B	3919041	PAI # 111310
P041C15150192N	PISTON W/PIN & CIRCLIPS CUMMINS 6BT (STD) DIA.- 102.00MM (2+1) PISTON PIN O.D.-40.00MM (G. PIN MATL.- 20MnCr5) OEM # 3922571	CUMMINS	6BT	3922571	

Item Code	Description	Engine	Model	O.E.M. No	Reference No
P041C15170139N	PISTON W/PIN & CIRCLIPS CUMMINS 6C,ISC (STD) DIA.- 114.00MM (2+1) DUAL ANTI- MAGNETIC ALFIN TYPE RING GROOVE (G. PIN MATL.- 20MnCr5)	CUMMINS	6BT	3923163, 3901996, 3934046, 3903895, 3908008, 3908479, 3908636, 3919564 & 3919928	PAI # 111280
P041C15170173N	PISTON W/PIN & CIRCLIPS CUMMINS 6C,ISC (STD) DIA.- 114.00MM (2+1) DUAL ANTI- MAGNETIC ALFIN TYPE RING GROOVE (G. PIN MATL.- 20MnCr5)	CUMMINS	6C, ISC	3923165	PAI # 111290
P041C15180173N	PISTON W/PIN & CIRCLIPS CUMMINS 6C,ISC (STD) DIA.- 114.00MM (2+1) DUAL ANTI- MAGNETIC ALFIN TYPE RING GROOVE (G. PIN MATL.- 20MnCr5)	CUMMINS	6C, ISC	3919565, 3919930, 3802398 & 3923164	PAI # 111285
P041C15220173N	PISTON W/PIN & CIRCLIPS CUMMINS 6C,ISC (STD) DIA.- 114.00MM (2+1) DUAL ANTI- MAGNETIC ALFIN TYPE RING GROOVE (G. PIN MATL.- 20MnCr5)	CUMMINS	6C, ISC	OEM # 3917707 & 3802263	PAI # 111265
P041C15180139N	PISTON W/PIN & CIRCLIPS CUMMINS 6C,ISC (STD) DIA.- 114.00MM (2+1) G. PIN MATL.- 20MnCr5	CUMMINS	6C, ISC	OEM # 4019886	
P041C15220139N	PISTON W/PIN & CIRCLIPS CUMMINS 6C,ISC (STD) DIA.- 114.00MM (2+1) G. PIN MATL.- 20MnCr5	CUMMINS	855 SERIES	3919566	PAI # 111275
P041C15240173N	PISTON W/PIN & CIRCLIPS CUMMINS 6C,ISC(STD)DIA.- 114.00MM(2+1)DUAL ANTI- MAGNETIC ALFIN TYPE RING (G. PIN MATL.-20MnCr5)	CUMMINS	6C, ISC	3802657 & 3929161	PAI # 111300

Item Code	Description	Engine	Model	O.E.M. No	Reference No
AE12483	PISTON W/PIN & CIRCLIPS CUMMINS 6CTA (8.3) (STD) DIA.- 114.00MM(2+1)DUAL ANTI- MAGNETIC ALFIN TYPE (MATL. - 20MnCr5)	CUMMINS	6CTA (8.3)	OEM # 3925878	MAHLE # E21940, PAI # 111295
P041C15110142N	PISTON W/PIN & CIRCLIPS CUMMINS 855 (STD) DIA.- 139.70MM (3+1) ANTI- MAGNETIC ALFIN TYPE RING GROOVE (G. PIN MATL.- 20MnCr5)	CUMMINS	855 SERIES	OEM # 3042320 & 3801535	PAI # 111124
P041C15100142N	PISTON W/PIN & CIRCLIPS CUMMINS 855 (STD) DIA.- 139.70MM (3+1) DUAL ANTI- MAGNETIC ALFIN TYPE RING GROOVE (G. PIN MATL.- 20MnCr5)	CUMMINS	4BTA, 6BTA	3069212 & 3053526	PAI # 111139
P041C15190193N	PISTON W/PIN & CIRCLIPS CUMMINS 855 (STD) DIA.- 139.70MM (3+1) PISTON PIN O.D.-50.77MM (G. PIN MATL.- 20MnCr5)	CUMMINS	855 SERIES	3048650, 3095759, A1672NP & 3801703	PAI # 111144
P041C15190142N	PISTON W/PIN & CIRCLIPS CUMMINS 855,NH250,NT270,NT280,NT400 (STD) DIA.-139.70MM (3+1) ANTI- MAGNETIC ALFIN TYPE RING (G. PIN MATL.-20MnCr5)	CUMMINS	6C, ISC	OEM # 3051555	PAI # 111134
AE13525	PISTON W/PIN & CIRCLIPS CUMMINS K19, K38, K50 (STD) DIA.-158.75MM (2+1) DUAL ALFIN TYPE (PIN-20MnCr5)	CUMMINS	K19, K38, K50	3096682 & 3070706 (MN)	
AE13523	PISTON W/PIN & CIRCLIPS CUMMINS K19, K38, K50 (STD) DIA.-158.75MM (NEW MODEL)(2+1) ALFIN TYPE (PIN- 20MnCr5)	CUMMINS	K19, K38, K50	3096681 & 3803315	PAI # 111359
AE13524	PISTON W/PIN & CIRCLIPS CUMMINS KT19, KTA19, K38, K50 (STD) DIA.-158.75MM (2+1) DUAL ALFIN TYPE (PIN-20MnCr5)	CUMMINS	KT19, KTA19, K38, K50	3096685 & 3070703 (TM)	PAI # 111376

Item Code	Description	Engine	Model	O.E.M. No	Reference No
P041C150101A2N	PISTON W/PIN & CIRCLIPSCUMMINS 4B SERIES (0.040) DIA.-102.00MM (2+1) G. PIN MATL.-20MnCr5 (PISTON PIN O.D.- 40.00MM)	CUMMINS	4B	OEM # 3919045 & 3802765	PAI # 111316
P021D02020143N	PISTON BARE W/O PIN DAEDONG KD-140 (STD) DIA.- 95.00MM (3+2)	DAE DONG	KD-140	++	
P021D03050139N	PISTON BARE W/O PIN DAEWOO D-2366 (STD) DIA.-123.00MM (2+1) ANTI-MAGNETIC ALFIN TYPE RING	DAEWOO	D-2366	++	
P021D03060139N	PISTON BARE W/O PIN DAEWOO D-2848 (STD) DIA.-128.00MM (2+1) ANTI-MAGNETIC ALFIN TYPE RING	DAEWOO	D-2848	++	
P021D03100139N	PISTON BARE W/O PIN DAEWOO DAMAS OR ASIA TOWNER OR SUZUKI (STD) DIA.-70.00MM (2+1)	DAEWOO	DAMAS	++	
P021D03150107Y	PISTON BARE W/O PIN DAEWOO DAMAS,TICO (0.50MM) 2+1 (STD DIA.-68.50MM)	DAEWOO	DAMAS, TICO	1211A78B010 A0, 1211078B000 0 & 1211A78B010 B0 (0.50MM)	
P021D03150139N	PISTON BARE W/O PIN DAEWOO DAMAS,TICO (STD) DIA.- 68.50MM (2+1)	DAEWOO	DAMAS, TICO	1211A78B010 A0, 1211078B000 0 & 1211A78B010 B0 (STD)+	
AECO-NP-11311	PISTON BARE W/O PIN DAEWOO LEGANZA 2.0 (STD) DIA.- 86.00MM (2+1)	DAEWOO	LEGANZA 2.0	90501058	
AECO-NP-11304	PISTON BARE W/O PIN DAEWOO NUBIRA 1.6 (STD) DIA.-79.00MM (2+1)	DAEWOO	NUBIRA 1.6	93740225	
P021D03010139N	PISTON BARE W/O PIN DAEWOO OR AVIA (A-30) STD (DIA.- 102.00MM) 2+1	DAEWOO	AVIA	++	KS # 94610600

Item Code	Description	Engine	Model	O.E.M. No	Reference No
P041D03150107N	PISTON W/PIN & CIRCLIPS DAEWOO DAMAS,TICO (0.50MM) 2+1 (STD DIA.- 68.50MM) G. PIN MATL.- 20MnCr5	DAEWOO	DAMAS, TICO	1211A78B010 A0, 1211078B000 0 & 1211A78B010 B0 (0.50MM)	
P041D03150139N	PISTON W/PIN & CIRCLIPS DAEWOO DAMAS,TICO (STD) DIA.-68.50MM (2+1) G. PIN MATL.-20MnCr5	DAEWOO	DAMAS, TICO	1211A78B010 A0, 1211078B000 0 & 1211A78B010 B0 (STD)	
AECO-NP-12691	PISTON BARE W/O PIN DAF 85CF, 95XF, XF 250M, XF355M (STD) DIA.-130.00MM (2+1)	DAF	85CF, 95XF, XF 250M, XF355M	683193, 683413, 1297009, 130117, 1349371, 1384615, 1620638, 2137000, 683193, 683413 (MN)	GOETZ # 8774340030 & KS # 94896600
P021D04000139N	PISTON BARE W/O PIN DAF COMPRESSOR (STD) DIA.- 75.00MM (2+1)	DAF		++	CASTING # 075170 & KS # 94132700
P021D04010142N	PISTON BARE W/O PIN DAF DH- 825 (STD) DIA.-118.00MM (3+1) ANTI-MAGNETIC ALFIN TYPE RING	DAF	DH-825	++	MAHLE # 2133200
P021D04040142N	PISTON BARE W/O PIN DAF DKA,DKB,DKDL,DKL (STD) DIA.- 130.00MM (3+1) ANTI- MAGNETIC ALFIN TYPE RING	DAF	DKA,DKB,DKD L,DKL	++	AE # A350304
P021D04050139Y	PISTON BARE W/O PIN DAF OR MERCEDES COMPRESSOR (STD) DIA.-85.00MM (2+1)	DAF		++	
P011D04010141N	PISTON COMPLETE WITH T/C PISTON RING SET DAF DH-825 (STD) DIA.-118.00MM (3+1) ANTI- MAGNETIC ALFIN TYPE RING (G. PIN MATL.-20MnCr5)	DAF	DH-825		MAHLE # 2133200

Item Code	Description	Engine	Model	O.E.M. No	Reference No
P011D04040141N	PISTON COMPLETE WITH T/C PISTON RING SET DAF DKA,DKB,DKDL,DKL(STD)DIA.- 130.00MM(3+1)ANTI-MAGNETI	DAF	DH-825		AE # A350304
P041D04000139N	PISTON W/PIN & CIRCLIPS DAF COMPRESSOR (STD) DIA.- 75.00MM (2+1) G. PIN MATL.- 20MnCr5	DAF	DAMAS, TICO		CASTING # 075170 & KS # 94132700
P041D04050139N	PISTON W/PIN & CIRCLIPS DAF OR MERCEDES COMPRESSOR (STD) DIA.-85.00MM (2+1) G. PIN MATL.-20MnCr5	DAF	COMPRESSOR		
AECO-NP-07908	PISTON BARE W/O PIN DAVID BROWN 1410,1412,1394,1494,1490,1690 ,1690T(DIA.- 100.00mm)3+1(G.PIN OD- 31.75mm)	DAVID BROWN	1410, 1412, 1394, 1494, 1490, 1690, 1690T	K944573 & K206954	VAP # VPB2400, BEPCO # 20/32-82 & SPAREX # S.57840
AECO-NP-07907	PISTON BARE W/O PIN DAVID BROWN 700, 990(AD4/49), 1290 (DIA.-100.00MM) 3+1 (G.PIN O.D.-31.75MM)	DAVID BROWN	700, 990(AD4/49), 1290	K949721	VAP # VPB2402, BEPCO # 20/32-80 & SPAREX # S.57505
P021D10010103N	PISTON BARE W/O PIN DAVID BROWN 995,996 (AD4/55) 4 CYL (0.010) 3+1 (STD DIA.- 100.046MM)	DAVID BROWN	995, 996 (AD4/55)	943880, 943884, 943887, 921788 & K949474	AE # 583206
P021D10010109N	PISTON BARE W/O PIN DAVID BROWN 995,996 (AD4/55) 4 CYL (0.020) 3+1 (STD DIA.- 100.046MM)	DAVID BROWN	995, 996 (AD4/55)	943880, 943884, 943887, 921788 & K949474	AE # 583206
P021D10010115N	PISTON BARE W/O PIN DAVID BROWN 995,996 (AD4/55) 4 CYL (0.030) 3+1 (STD DIA.- 100.046MM)	DAVID BROWN	995, 996 (AD4/55)	943880, 943884, 943887, 921788 & K949474	AE # 583206

Item Code	Description	Engine	Model	O.E.M. No	Reference No
P021D10010142N	PISTON BARE W/O PIN DAVID BROWN 995,996 (AD4/55) 4 CYL (STD) DIA.-100.046MM (3+1)	DAVID BROWN	995, 996 (AD4/55)	943880, 943884, 943887, 921788 & K949474+	AE # 583206
P011D10010141N	PISTON COMPLETE WITH T/C PISTON RING SET DAVID BROWN 995, 996 (AD4/55) STD (DIA.-100.046MM) 3+1 (G. PIN MATL.-20MnCr5)	DAVID BROWN	995, 996 (AD4/55)		
P011D10010102N	PISTON COMPLETE WITH T/C PISTON RING SET DAVID BROWN 995,996(AD4/55)0.010(3+1)STD DIA.-100.046MM G. PIN MATL.-20MnCr5	DAVID BROWN	995, 996 (AD4/55)		
P011D10010108N	PISTON COMPLETE WITH T/C PISTON RING SET DAVID BROWN 995,996(AD4/55)0.020(3+1)STD DIA.-100.046MM G. PIN MATL.-20MnCr5	DAVID BROWN	995, 996 (AD4/55)		
P011D10010114N	PISTON COMPLETE WITH T/C PISTON RING SET DAVID BROWN 995,996(AD4/55)0.030(3+1)STD DIA.-100.046MM G. PIN MATL.-20MnCr5	DAVID BROWN	995, 996 (AD4/55)		
P041D10010142N	PISTON W/PIN & CIRCLIPS DAVID BROWN 995, 996 (AD4/55) STD (DIA.-100.046MM) 3+1G. PIN MATL.-20MnCr5	DAVID BROWN	995, 996 (AD4/55)		
P021D17010240N	PISTON BARE W/O PIN DEMAG (FRANCE) COMPRESSOR (STD) DIA.-130.00MM (2+2) C.I. PISTON (SMALL)	DEMAG	COMPRESSOR		
P021D17020140N	PISTON BARE W/O PIN DEMAG (FRANCE) COMPRESSOR (STD) DIA.-215.00MM (2+2) BIG	DEMAG	(FRANCE) COMPRESSOR		

Item Code	Description	Engine	Model	O.E.M. No	Reference No
P041D17000100N	PISTON W/PIN & CIRCLIPS DEMAG (FRANCE) COMPRESSOR (STD) SET OF 2 NOS. (1 BIG + 1 SMALL)	DEMAG	1105/2105 (12/24 HP.)		
P021D12070245Y	PISTON BARE W/O PIN DETROIT 53 SERIES (STD) DIA.-98.425MM (4+2) CI PISTON	DETROIT	53 SERIES	513800+	
AE13548	PISTON BARE W/O PIN DETROIT 60 SERIES (STD) DIA-130.00MM (2+1) SKIRT+CROWN	DETROIT	60 SERIES	23530727 & 23530668(MN)	
P021D12030245Y	PISTON BARE W/O PIN DETROIT 71 SERIES (STD) DIA.-107.95MM (4+2) CI PISTON	DETROIT	71 SERIES	5102780+	
P041D12070145N	PISTON W/PIN, BUSHES & RETAINERS DETROIT 53 SERIES (STD) DIA.-98.425MM (4+2) CI PISTON (G. PIN MATL.-20MnCr5)	DETROIT	71 SERIES	OEM # 5198877	
P041D12030145N	PISTON W/PIN, BUSHES & RETAINERS DETROIT 71 SERIES (STD) DIA.-107.95MM (4+2) CI PISTON (G. PIN MATL.-20MnCr5)	DETROIT	71 SERIES	OEM # 5149234	
AECO-NP-07915	PISTON BARE W/O PIN DEUTZ 913, 6007, 7807 (STD) 2+1 (DIA.- 102.00MM)	DEUTZ	FL-913	04157748, 02239482, 04152191, 04152183, 02236679, 02233306 & 02394497	BEPCO # 21/33-107 & SPAREX # S.58899, VAP # VPB3800
AE13426	PISTON BARE W/O PIN DEUTZ FL- 1011 (2 CYL) STD (DIA.- 91.00MM) 2+1	DEUTZ	FL-1011	4174711, 4174712, 4174713, 04178304, 04178305(TM)+	KS # 91260600
P021D13180141N	PISTON BARE W/O PIN DEUTZ FL- 411 (STD) DIA.-92.00MM (3+1) AG	DEUTZ	FL-411	++	

Item Code	Description	Engine	Model	O.E.M. No	Reference No
P021D13080101N	PISTON BARE W/O PIN DEUTZ FL-413 (0.010) 2+1 (STD DIA.-125.00MM) ANTI-MAGNETIC ALFIN RING	DEUTZ	FL-912		MAHLE # 1017200 (125L39)
P021D13080139N	PISTON BARE W/O PIN DEUTZ FL-413 (STD) DIA.-125.00MM (2+1) ANTI-MAGNETIC ALFIN RING	DEUTZ	FL-413	++	MAHLE # 1017200 (125L39)
P021D13090107N	PISTON BARE W/O PIN DEUTZ FL-511 (0.020) 2+1 (STD DIA.-100.00MM)	DEUTZ	FL-413	OEM # 04152197 (0.020")	KS # 93472600
P021D13090119N	PISTON BARE W/O PIN DEUTZ FL-511 (0.040) 2+1 (STD DIA.-100.00MM)	DEUTZ	FL-511	OEM # 04152197 (0.040")	KS # 93472600
P021D13090139N	PISTON BARE W/O PIN DEUTZ FL-511 (STD) DIA.-100.00MM (2+1)	DEUTZ	FL-511	04152197+	KS # 93472600
P021D13090155N	PISTON BARE W/O PIN DEUTZ FL-511 (STD) DIA.-100.00MM (2+1) AG	DEUTZ	FL-511	04152197*	KS # 93472600
P021D13250107N	PISTON BARE W/O PIN DEUTZ FL-912 (0.020) 2+1 (STD DIA.-100.00MM) RINGS WIDTH = 3+2+3.5	DEUTZ	MAH-716/HD-10		MAHLE # 0990100 (100L88)
P021D13130109N	PISTON BARE W/O PIN DEUTZ FL-912 (0.020) 3+1 (STD DIA.-100.00MM)	DEUTZ	FL-511		MAHLE # 0993300 (100L65)
P021D13130119N	PISTON BARE W/O PIN DEUTZ FL-912 (0.040) 2+1 (STD DIA.-100.00MM) RINGS WIDTH = 3+2+3.5	DEUTZ	FL-912		MAHLE # 0990100 (100L88)
P021D13130121N	PISTON BARE W/O PIN DEUTZ FL-912 (0.040) 3+1 (STD DIA.-100.00MM)	DEUTZ	FL-912		MAHLE # 0993300 (100L65)
P021D13030139N	PISTON BARE W/O PIN DEUTZ FL-912 (STD) DIA.-100.00MM (2+1) CHEM DIA.-45	DEUTZ	FL-912	04232389+	
P021D13130139N	PISTON BARE W/O PIN DEUTZ FL-912 (STD) DIA.-100.00MM (2+1) CHEM.DIA.-55+HT-20	DEUTZ	FL-912	++	MAHLE # 0993900
P021D13250139N	PISTON BARE W/O PIN DEUTZ FL-912 (STD) DIA.-100.00MM (2+1) RINGS WIDTH = 3+2+3.5	DEUTZ	FL-912	04130683, 04230681 & 04231966+	MAHLE # 0990100 (100L88)

Item Code	Description	Engine	Model	O.E.M. No	Reference No
P021D13250142N	PISTON BARE W/O PIN DEUTZ FL-912 (STD) DIA.-100.00MM (3+1)	DEUTZ	FL-912	++	AE & FM # 8717940000
P021D13130142N	PISTON BARE W/O PIN DEUTZ FL-912 (STD) DIA.-100.00MM (3+1) WITH POCKET	DEUTZ	FL-912	++	MAHLE # 0993300 (100L65)
P021D13130194Y	PISTON BARE W/O PIN DEUTZ FL-912 (STD) DIA.-100.00MM (3+1) WITHOUT POCKET CHEM. HT-19.75	DEUTZ	FL-912	++	
AECO-NP-07916	PISTON BARE W/O PIN DEUTZ FL-913 (6 CYL) STD (DIA.-102.00MM) 3+1 (ALFIN TYPE)	DEUTZ	FL-913	02236683, 02236687, 04151059, 04158391, 04158396 & 04159904	VAP # VPB2740
P021D13140139N	PISTON BARE W/O PIN DEUTZ FL-913 (STD) DIA.-102.00MM (2+1) PIN DIA.-40MM (WITH OIL COOLING GALLERY) CHEM. DIA-58.40+HT.-21.50	DEUTZ	FL-913	++	
P021D13140159N	PISTON BARE W/O PIN DEUTZ FL-913 XL VERSION (STD) DIA.-102.00 (2+1) NEW MODEL (CHEM. DIA.-56.50+HT.-16.65)	DEUTZ	FL-913	102081+	KS # 12756674/00 1050583A5F1 0
P021D13160139N	PISTON BARE W/O PIN DEUTZ MAGIRUS-208 (STD) DIA.-80.00MM (2+1)	DEUTZ	MAGIRUS-208	++	
P021D13170139N	PISTON BARE W/O PIN DEUTZ MAGIRUS-210 (STD) DIA.-95.00MM (2+1) AG	DEUTZ	MAGIRUS-210	++	
P021D13210123N	PISTON BARE W/O PIN DEUTZ MAH-714/HD-9 (0.040) 4+1 (STD DIA.-100.00MM)	DEUTZ	FL-411		
P021D13210144N	PISTON BARE W/O PIN DEUTZ MAH-714/HD-9 (STD) DIA.-100.00MM (4+1)	DEUTZ	MAH-714	++	
P021D13220123N	PISTON BARE W/O PIN DEUTZ MAH-716/HD-10 (0.040) 4+1 (STD DIA.-120.00MM)	DEUTZ	MAH-714/HD-9		
P021D13220144N	PISTON BARE W/O PIN DEUTZ MAH-716/HD-10 (STD) DIA.-120.00MM (4+1)	DEUTZ	MAH-716/HD-10	++	

Item Code	Description	Engine	Model	O.E.M. No	Reference No
P011D13180241N	PISTON COMPLETE WITH T/C PISTON RING SET DEUTZ FL-411 (STD) DIA.-92.00MM (3+1) AG(G.PIN MATL.-EN32B)	DEUTZ	MAGIRUS-210		
P011D13080200N	PISTON COMPLETE WITH T/C PISTON RING SET DEUTZ FL-413 (0.010") 2+1 (STD DIA.- 125.00MM) G. PIN MATL.-EN32B	DEUTZ	FL-413		MAHLE # 1017200 (125L39)
P011D13080038N	PISTON COMPLETE WITH T/C PISTON RING SET DEUTZ FL-413 (STD) DIA.-125.00MM (2+1) G. PIN MATL.-15Cr3	DEUTZ	FL-413		MAHLE # 1017200 (125L39)
P011D13090038N	PISTON COMPLETE WITH T/C PISTON RING SET DEUTZ FL-511 (STD) DIA.-100.00MM (2+1)G. PIN MATL.-15Cr3	DEUTZ	FL-511	PISTON OEM # 04152197	KS # 93472600
P011D13090239N	PISTON COMPLETE WITH T/C PISTON RING SET DEUTZ FL-511 (STD) DIA.-100.00MM (2+1)G. PIN MATL.-EN32B	DEUTZ	FL-511	PISTON OEM # 04152197	KS # 93472600
P011D13090255N	PISTON COMPLETE WITH T/C PISTON RING SET DEUTZ FL-511 (STD)DIA.-100.00MM (2+1)AG(G.PIN MATL.-EN32B)	DEUTZ	FL-511	PISTON OEM # 04152197	KS # 93472600
P011D13090006N	PISTON COMPLETE WITH T/C PISTON RING SET DEUTZ FL- 511(0.020)2+1(STD DIA- 100.00MM) G.PIN MATL-15Cr3	DEUTZ	FL-413		KS # 93472600 (0.020")
P011D13090018N	PISTON COMPLETE WITH T/C PISTON RING SET DEUTZ FL- 511(0.040)2+1(STD DIA- 100.00MM) G.PIN MATL-15Cr3	DEUTZ	FL-511		KS # 93472600 (0.040")
P011D13250106N	PISTON COMPLETE WITH T/C PISTON RING SET DEUTZ FL-912 (0.020) 2+1 (STD DIA.- 100.00MM) G. PIN MATL.- 20MnCr5	DEUTZ	MAH-716/HD- 10		MAHLE # 0990100 (100L88) KS # 93535610 & AE # RP93535 (0.020")

Item Code	Description	Engine	Model	O.E.M. No	Reference No
P011D13130108N	PISTON COMPLETE WITH T/C PISTON RING SET DEUTZ FL-912 (0.020") 3+1 (STD DIA.- 100.00MM) G. PIN MATL.- 20MnCr5	DEUTZ	FL-912		MAHLE # 0993300 (100L65) KS # 91395610 & AE # RP90715 (0.020")
P011D13130208N	PISTON COMPLETE WITH T/C PISTON RING SET DEUTZ FL-912 (0.020") 3+1 (STD DIA.- 100.00MM) G. PIN MATL.-EN32B	DEUTZ	FL-912		
P011D13130118N	PISTON COMPLETE WITH T/C PISTON RING SET DEUTZ FL-912 (0.040) 2+1 (STD DIA.- 100.00MM) G. PIN MATL.- 20MnCr5	DEUTZ	FL-912		MAHLE # 0990100 (100L88) KS # 93535620 & AE # RP93535 (0.040")
P011D13130020N	PISTON COMPLETE WITH T/C PISTON RING SET DEUTZ FL-912 (0.040") 3+1 (STD DIA.- 100.00MM) G. PIN MATL.-15Cr3	DEUTZ	FL-511		MAHLE # 0993300 (100L65)
P011D13130120N	PISTON COMPLETE WITH T/C PISTON RING SET DEUTZ FL-912 (0.040") 3+1 (STD DIA.- 100.00MM) G. PIN MATL.- 20MnCr5	DEUTZ	FL-912		MAHLE # 0993300 (100L65)
P011D13130220N	PISTON COMPLETE WITH T/C PISTON RING SET DEUTZ FL-912 (0.040") 3+1 (STD DIA.- 100.00MM) G. PIN MATL.-EN32B	DEUTZ	FL-912		MAHLE # 0993300 (100L65)
P011D13250138N	PISTON COMPLETE WITH T/C PISTON RING SET DEUTZ FL-912 (STD) DIA.-100.00MM (2+1) G. PIN MATL.-20MnCr5	DEUTZ	FL-912		MAHLE # 0990100 (100L88) KS # 93535600 & AE # RP93535
P011D13130041N	PISTON COMPLETE WITH T/C PISTON RING SET DEUTZ FL-912 (STD) DIA.-100.00MM (3+1)G. PIN MATL.-15Cr3	DEUTZ	FL-912		MAHLE # 0993300 (100L65)

Item Code	Description	Engine	Model	O.E.M. No	Reference No
P011D13130141N	PISTON COMPLETE WITH T/C PISTON RING SET DEUTZ FL-912 (STD) DIA.-100.00MM (3+1)G. PIN MATL.-20MnCr5	DEUTZ	FL-912		MAHLE # 0993300 (100L65) KS # 91395600 & AE # RP90715
P011D13140138N	PISTON COMPLETE WITH T/C PISTON RING SET DEUTZ FL-913 (STD) DIA.-102.00MM (2+1) G. PIN MATL.-20MnCr5 (PISTON PIN O.D.-40.00MM) WITH OIL COOLING GALLERY PISTON	DEUTZ	FL-912		KS # 90669600
P011D13140238N	PISTON COMPLETE WITH T/C PISTON RING SET DEUTZ FL-913 (STD) DIA.-102.00MM (2+1) G. PIN MATL.-EN32B (PISTON PIN O.D.-40.00MM) WITH OIL COOLING GALLERY PISTON	DEUTZ	FL-913		KS # 90669600
P011D13140163N	PISTON COMPLETE WITH T/C PISTON RING SET DEUTZ FL-913 (STD) DIA.-102.00MM (2+1) PISTON PIN DIA.-35MM (G. PIN MATL.-20MnCr5)	DEUTZ	FL-913		
P011D13160138N	PISTON COMPLETE WITH T/C PISTON RING SET DEUTZ MAGIRUS-208 (STD) DIA.- 80.00MM(2+1)G.PIN MATL- 20MnCr5	DEUTZ	FL-913		
P011D13170138N	PISTON COMPLETE WITH T/C PISTON RING SET DEUTZ MAGIRUS-210 (STD) DIA.- 95.00MM (2+1) AG (G. PIN MATL.-20MnCr5)	DEUTZ	MAGIRUS-208		
P011D13210122N	PISTON COMPLETE WITH T/C PISTON RING SET DEUTZ MAH- 714/HD-9 (0.040) 4+1 (STD DIA.- 100.00MM) G. PIN MATL.- 20MnCr5	DEUTZ	FL-411		

Item Code	Description	Engine	Model	O.E.M. No	Reference No
P011D13210143N	PISTON COMPLETE WITH T/C PISTON RING SET DEUTZ MAH-714/HD-9 (STD) DIA.-100.00MM (4+1) G. PIN MATL.-20MnCr5	DEUTZ	MAH-714/HD-9		
P011D13220122N	PISTON COMPLETE WITH T/C PISTON RING SET DEUTZ MAH-716/HD-10 (0.040) 4+1 (STD DIA.-120.00MM) G. PIN MATL.-20MnCr5	DEUTZ	MAH-714/HD-9		
P011D13220143N	PISTON COMPLETE WITH T/C PISTON RING SET DEUTZ MAH-716/HD-10 (STD) DIA.-120.00MM (4+1) G. PIN MATL.-20MnCr5	DEUTZ	MAH-716/HD-10		
AECO-NP-06023	PISTON W/PIN & CIRCLIPS DEUTZ FL-411 (STD) DIA.-92.00MM (3+1) AG (G. PIN MATL.-20MnCr5)	DEUTZ	FL-411		
P041D13080139N	PISTON W/PIN & CIRCLIPS DEUTZ FL-413 (STD) DIA.-125.00MM (2+1)G. PIN MATL.-20MnCr5	DEUTZ	FL-413		MAHLE # 1017200 (125L39)
P041D13090107N	PISTON W/PIN & CIRCLIPS DEUTZ FL-511 (0.020) 2+1 (STD DIA.-100.00MM)G. PIN MATL.-20MnCr5	DEUTZ	FL-413	OEM # 04152197 (0.020")	KS # 93472600
P041D13090207N	PISTON W/PIN & CIRCLIPS DEUTZ FL-511 (0.020") 2+1 (STD DIA.-100.00MM)G. PIN MATL.-EN32B	DEUTZ	FL-511	OEM # 04152197 (0.020")	KS # 93472600
P041D13090119N	PISTON W/PIN & CIRCLIPS DEUTZ FL-511 (0.040) 2+1 (STD DIA.-100.00MM)G. PIN MATL.-20MnCr5	DEUTZ	FL-511	OEM # 04152197 (0.040")	KS # 93472600
P041D13090219N	PISTON W/PIN & CIRCLIPS DEUTZ FL-511 (0.040) 2+1 (STD DIA.-100.00MM)G. PIN MATL.-EN32B	DEUTZ	FL-511	OEM # 04152197 (0.040")	KS # 93472600
P041D13090139N	PISTON W/PIN & CIRCLIPS DEUTZ FL-511 (STD) DIA.-100.00MM (2+1)G. PIN MATL.-20MnCr5	DEUTZ	FL-511	OEM # 04152197	KS # 93472600

Item Code	Description	Engine	Model	O.E.M. No	Reference No
P041D13090239N	PISTON W/PIN & CIRCLIPS DEUTZ FL-511 (STD) DIA.-100.00MM (2+1)G. PIN MATL.-EN32B	DEUTZ	FL-511	OEM # 04152197	KS # 93472600
P041D13130109N	PISTON W/PIN & CIRCLIPS DEUTZ FL-912 (0.020") 3+1 (STD DIA.- 100.00MM)G. PIN MATL.- 20MnCr5	DEUTZ	FL-511		MAHLE # 0993300 (100L65) KS # 91395610 & AE # RP90715
P041D13130209N	PISTON W/PIN & CIRCLIPS DEUTZ FL-912 (0.020") 3+1 (STD DIA.- 100.00MM)G. PIN MATL.-EN32B	DEUTZ	FL-912		MAHLE # 0993300 (100L65) KS # 91395610 & AE # RP90715
P041D13130121N	PISTON W/PIN & CIRCLIPS DEUTZ FL-912 (0.040") 3+1 (STD DIA.- 100.00MM)G. PIN MATL.- 20MnCr5	DEUTZ	FL-912		MAHLE # 0993300 (100L65)
P041D13130221N	PISTON W/PIN & CIRCLIPS DEUTZ FL-912 (0.040") 3+1 (STD DIA.- 100.00MM)G. PIN MATL.-EN32B	DEUTZ	FL-912		MAHLE # 0993300 (100L65)
P041D13130159N	PISTON W/PIN & CIRCLIPS DEUTZ FL-912 (STD) DIA.-100.00MM (2+1) RING WIDTH = 3+2+3 (PIN DIA.-35MM) G. PIN MATL.- 20MnCr5	DEUTZ	FL-912	4232389	
P041D13130139N	PISTON W/PIN & CIRCLIPS DEUTZ FL-912 (STD) DIA.-100.00MM (2+1) RINGS WIDTH = 3+2.5+5 (G. PIN MATL.-20MnCr5)	DEUTZ	FL-912		MAHLE # 0993900
P041D13250139N	PISTON W/PIN & CIRCLIPS DEUTZ FL-912 (STD) DIA.-100.00MM (2+1) RINGS WIDTH = 3+2+3.5 (G. PIN MATL.-20MnCr5)	DEUTZ	FL-913		MAHLE # 0990100 (100L88) KS # 93535600 & AE # RP93535
P041D13130142N	PISTON W/PIN & CIRCLIPS DEUTZ FL-912 (STD) DIA.-100.00MM (3+1)G. PIN MATL.-20MnCr5	DEUTZ	FL-912		MAHLE # 0993300 (100L65) KS # 91395600 & AE # RP90715

Item Code	Description	Engine	Model	O.E.M. No	Reference No
AECO-NP-06002	PISTON W/PIN & CIRCLIPS DEUTZ FL-912(STD)DIA.- 100.00MM(3+1)PIN DIA.- 35MM(G. PIN MATL.-20MnCr5)	DEUTZ	FL-912		
P041D13140139N	PISTON W/PIN & CIRCLIPS DEUTZ FL-913 (STD) DIA.-102.00MM (2+1)G.PIN MATL.-20MnCr5 (PIN DIA.-40.00MM)	DEUTZ	FL-913		
AECO-NP-06003	PISTON W/PIN & CIRCLIPS DEUTZ MAGIRUS-208 (STD) DIA.- 80.00MM (2+1) G. PIN MATL.- 20MnCr5	DEUTZ	MAGIRUS-208		
AECO-NP-06004	PISTON W/PIN & CIRCLIPS DEUTZ MAGIRUS-210 (STD) DIA.- 95.00MM (2+1) AG (G. PIN MATL.-20MnCr5)	DEUTZ	MAGIRUS-210		
AECO-NP-06024	PISTON W/PIN & CIRCLIPS DEUTZ MAH-714/HD-9 (STD) DIA.- 100.00MM (4+1) G. PIN MATL.- EN32B	DEUTZ	MAH-714/HD- 9		
AECO-NP-06025	PISTON W/PIN & CIRCLIPS DEUTZ MAH-716/HD-10 (STD) DIA.- 120.00MM (4+1) G. PIN MATL.- EN32B	DEUTZ	MAH-716/HD- 10		
P021D15010145N	PISTON BARE W/O PIN DONGFENG 1105/2105 (12/24HP) STD (DIA.-105.00MM) 4+2	DONGFENG	1105/2105	++	
P021D15040143N	PISTON BARE W/O PIN DONGFENG D-12,3T(G) STD (DIA.- 95.00MM) 3+2	DONGFENG	D-12, 3T	++	
P021D15230142Y	PISTON BARE W/O PIN DONGFENG EM-185 (STD) DIA.- 85.00MM (3+1)	DONGFENG	EM-185	++	
P021D15240142Y	PISTON BARE W/O PIN DONGFENG OR CHAI HAI EM-190 (STD) DIA.-90.00MM (3+1)	DONGFENG	EM-190	++	
P021D15090142N	PISTON BARE W/O PIN DONGFENG R-175,R-175A (STD) DIA.-75.00MM (3+1)	DONGFENG	R-175, R-175A	++	

Item Code	Description	Engine	Model	O.E.M. No	Reference No
P021D15110142N	PISTON BARE W/O PIN DONGFENG R-180 (STD) DIA.- 80.00MM (3+1)	DONGFENG	R-180	++	
P021D15120142N	PISTON BARE W/O PIN DONGFENG R-185 (STD) DIA.- 85.00MM (3+1)	DONGFENG	R-185	++	
P021D15130142N	PISTON BARE W/O PIN DONGFENG R-195,S-195 (STD) DIA.-95.00MM (3+1)	DONGFENG	R-195,S-195	++	
P021D15140142N	PISTON BARE W/O PIN DONGFENG S-1100 OR JIANMEN S-1100 (STD) DIA.-100.00MM (3+1)	DONGFENG	S-1100	++	
P021D15260142N	PISTON BARE W/O PIN DONGFENG S-1110 (20 HP) STD (DIA.-110.00MM) 3+1	DONGFENG	S-1110	++	
P021D15190139N	PISTON BARE W/O PIN DONGFENG ZH-1115 WA,S-1115 (STD) DIA.-115.00MM (2+1)	DONGFENG	ZH-1115 WA,S- 1115	++	
AECO-NP-12352	PISTON BARE W/O PIN JIANG DONG ZH-1115, S-1115 (STD) DIA.-115.00MM (3+1) 2.5+2.5+2.5+5	DONGFENG	ZH-1115, S- 1115	++	
P021D15220142Y	PISTON BARE W/O PIN JIANG DONG ZS-1115,S-1115 (STD) DIA.- 115.00MM (3+1)	DONGFENG	ZS-1115,S- 1115	++	
P011D15110041N	PISTON COMPLETE WITH T/C PISTON RING SET DONGFENG R- 180 (STD) DIA.-80.00MM (3+1)G. PIN MATL.-15Cr3	DONGFENG	R-180		
P041D15010045N	PISTON W/PIN & CIRCLIPS DONGFENG 1105/2105 (12/24HP) STD (DIA.-105.00MM) 4+2G. PIN MATL.-15Cr3	DONGFENG	1105/2105		
P041D15010245N	PISTON W/PIN & CIRCLIPS DONGFENG 1105/2105 (12/24HP) STD (DIA.-105.00MM) 4+2G. PIN MATL.-EN32B	DONGFENG	1105/2105 (12/24HP)		

Item Code	Description	Engine	Model	O.E.M. No	Reference No
P021D16040108N	PISTON BARE W/O PIN DORMAN DA (0.020") 2+2 (STD DIA.-105.00MM)	DORMAN	DA		AE # 350038 (0.020")
P021D16040114N	PISTON BARE W/O PIN DORMAN DA (0.030") 2+2 (STD DIA.-105.00MM)	DORMAN	DA		AE # 350038 (0.030")
P021D16040120N	PISTON BARE W/O PIN DORMAN DA (0.040") 2+2 (STD DIA.-105.00MM)	DORMAN	DA		AE # 350038 (0.040")
P021D16040140N	PISTON BARE W/O PIN DORMAN DA (STD) DIA.-105.00MM (2+2)	DORMAN	DA	++	AE # 350038
P021D16080140N	PISTON BARE W/O PIN DORMAN LD (STD) DIA.-127.00MM (2+2) WITHOUT TURBO	DORMAN	LD	++	
P021D16100143N	PISTON BARE W/O PIN DORMAN LE/LET (STD) DIA.-127.00MM (3+2) WITH TURBO	DORMAN	LE/LET	++	
P001D16080239N	PISTON COMPLETE DORMAN LD (STD) DIA.-127.00MM (2+2) PLAIN RINGS - WITHOUT TURBO	DORMAN	LD		
P001D16100242N	PISTON COMPLETE DORMAN LE/LET (STD) DIA.-127.00MM (3+2) PLAIN RINGS - WITH TURBO	DORMAN	LE/LET		
P011D16040207N	PISTON COMPLETE WITH T/C PISTON RING SET DORMAN DA (0.020") 2+2 (STD DIA.-105.00MM)	DORMAN	DA		PISTON AE #=350038
P011D16040213N	PISTON COMPLETE WITH T/C PISTON RING SET DORMAN DA (0.030") 2+2 (STD DIA.-105.00MM)	DORMAN	DA		PISTON AE #=350038
P011D16040219N	PISTON COMPLETE WITH T/C PISTON RING SET DORMAN DA (0.040") 2+2 (STD DIA.-105.00MM)	DORMAN	DA		PISTON AE #=350038
P011D16040239N	PISTON COMPLETE WITH T/C PISTON RING SET DORMAN DA (STD) DIA.-105.00MM (2+2)	DORMAN	DA		PISTON AE #=350038

Item Code	Description	Engine	Model	O.E.M. No	Reference No
P011D16080239N	PISTON COMPLETE WITH T/C PISTON RING SET DORMAN LD (STD) DIA.-127.00MM (2+2) WITHOUT TURBO	DORMAN	LD		
P011D16100242N	PISTON COMPLETE WITH T/C PISTON RING SET DORMAN LE/LET (STD) DIA.-127.00MM (3+2) WITH TURBO	DORMAN	LE/LET		
P021E01010139N	PISTON BARE W/O PIN EICHER 298 EDL (STD) DIA.-100.00MM (2+1)	EICHER	298 EDL	++	
P021E01020139N	PISTON BARE W/O PIN EICHER EDK (STD) DIA.-100.00MM (2+1)	EICHER	EDK	++	
AECO-NP-12607	PISTON BARE W/PIN EICHER (STD) DIA.-115.00MM (A/C) CHMB. DIA.-32.50+HT-37.00	EICHER		(TM)	
AECO-NP-12606	PISTON BARE W/PIN EICHER (STD) DIA.-115.00MM (O/C) CHMB. DIA.-64+HT-30.10	EICHER		(TM)	
P021E02010142N	PISTON BARE W/O PIN EKM IH- 65 (STD) DIA.-85.00MM (3+1)	EKM	IH-65	++	
P001E02010241N	PISTON COMPLETE EKM IH-65 (STD) DIA.-85.00MM (3+1) PLAIN RINGS	EKM	IH-65		
P011E02010041N	PISTON COMPLETE WITH T/C PISTON RING SET EKM IH-65 (STD) DIA.-85.00MM (3+1)	EKM	IH-65		
FTRAC0043	PISTON SET FT60 MPR (3 piston,pin and circlip = 1 Engine set)	FARMTRAC	-		
P021F03280139N	PISTON BARE W/O PIN FIAT (AIR COMP.) STD (DIA.-82.00MM) 2+1 (FULLY TIN PLATED)	FIAT	AIR COMP	++	
AECO-NP-07926	PISTON BARE W/O PIN FIAT 160- 90, 180-90 (DIA.-115.00MM) 2+1 (ALFIN TYPE)	FIAT	160-90, 180- 90	1930742(TM)	BEPCO # 23/33-265

Item Code	Description	Engine	Model	O.E.M. No	Reference No
AECO-NP-07924	PISTON BARE W/O PIN FIAT 570, 580, 780, 1000, 1180 (DIA.-103.00MM) 2+1	FIAT	570, 580, 780, 1000, 1180	1908748, 1901310, 79037501, 1909151, 1901283, 1909436 & 1902430	SPAREX # S.62024 & BEPCO # 23/32-253
AECO-NP-09004	PISTON BARE W/O PIN FIAT 650, 850, 1300 (DIA.-110.00MM) 3+1 (PIN O.D.-40.00MM)	FIAT	650, 850, 1300	1901209, 1901339, 1901358, 1909038 & 1909213	BEPCO # 23/33-266
P021F04080140N	PISTON BARE W/O PIN FIAT 682 (A/C) COMPRESSOR (STD) DIA.-73.00MM (2+2)	FIAT	682	++	
AECO-NP-12579	PISTON BARE W/O PIN FIAT 8035.06, 8065.06, 66 SERIES (STD) DIA.100.00MM (2+1)	FIAT	8035.06, 8065.06, 66 SERIES	4770645K, 1930241(TM)	MAHLE # 0081800, NURAL # 87-781900-10, AE #350622, KOLBEN # 99567600, SPAREX # S.62022
AE13298	PISTON BARE W/O PIN FIAT 8040.05, 66 SERIES, 80 SERIES, 90 & 94 SERIES (DIA.-104.00MM) 2+1	FIAT	8040.05, 66 SERIES, 80 SERIES, 90 & 94 SERIES	1930186 (ALFIN+ NORMAL 1902537 & 1902421)+	KS # 90158700 & 90158600, SPAREX # S.62023 & BEPCO # 23/33-254
AECO-NP-12578	PISTON BARE W/O PIN FIAT 8040.05, 66 SERIES, 80 SERIES, 90 & 94 SERIES (DIA.-104.00MM) 2+1 (ALFIN TYPE RING)	FIAT	8040.05, 66 SERIES, 80 SERIES, 90 & 94 SERIES	1902537, 104015 & 1902421 (TM)	MAHLE # 0083500

Item Code	Description	Engine	Model	O.E.M. No	Reference No
AE13280	PISTON BARE W/O PIN FIAT 8040.25, 8060.25, 8065.05 (STD) DIA.-104.00MM (2+1) ALFIN TYPE (TURBO)	FIAT	8040.25, 8060.25, 8065.05	1902461, 1903637, 1930817, 1930860, 1930914, 1930975, 1931052, 2991530, 2996833+	KS # 90152600, MAHLE # 0083600, SPAREX # S.107527, VAPROMATIC # VPX3046, BEPCO # 54/32-262
P021F03210145N	PISTON BARE W/O PIN FIAT CO2 (4 CYL) DIESEL (STD) DIA.- 108.00MM (4+2)	FIAT	CO2	108045, 2331500+	KS # 91090600
P021F03220143N	PISTON BARE W/O PIN FIAT CO3,CO20, CO21, CO41 (STD) DIA.-110.00MM (3+2)	FIAT	CO3,CO20, CO21, CO41	++	AE # 58115001
AECO-NP-04783	PISTON BARE W/O PIN FIAT(STD)DIA.- 103.00MM(2+1)101.152MM X PISTION PIN BORE 34MM X COMPRESSION H EIGHT 59.60MM	FIAT			
P001F03280138N	PISTON COMPLETE FIAT (AIR COMP.) STD (DIA.-82.00MM) 2+1 (PLAIN RINGS)(G. PIN MATL- 20MnCr5)	FIAT	IH-65		
P011F03220142N	PISTON COMPLETE WITH T/C PISTON RING SET FIAT OM 55 (STD) DIA.-110.00MM (3+2)G. PIN MATL.-20MnCr5	FIAT	OM 55		
P041F03280139N	PISTON W/PIN & CIRCLIPS FIAT (AIR COMP.) STD (DIA.- 82.00MM) 2+1(G.PIN MATL- 20MnCr5)	FIAT	DEMAG (FRANCE) COMPRESSOR		
P041F04090140N	PISTON W/PIN & CIRCLIPS FIAT 682 (A/C) COMPRESSOR (STD) DIA.-73.00MM (2+2)G. PIN MATL.-20MnCr5	FIAT	682 / 690		

Item Code	Description	Engine	Model	O.E.M. No	Reference No
AE13419	PISTON W/PIN & CIRCLIPS FIAT 8040.05, 66 SERIES, 80 SERIES, 90 & 94 SERIES (DIA.-104.00MM) 2+1 (PIN MTRL.-20MnCr5)	FIAT	8040.05, 66 SERIES, 80 SERIES, 90 & 94 SERIES	1930186 (ALFIN+ NORMAL 1902537 & 1902421)	KS # 90158700 & 90158600, SPAREX # S.62023 & BEPCO # 23/33-254
AE13281	PISTON W/PIN & CIRCLIPS FIAT 8040.25, 8060.25, 8065.05 (STD) DIA.-104.00MM (2+1) ALFIN TYPE (TURBO)	FIAT	8040.25, 8060.25, 8065.05	1902461, 1903637, 1930817, 1930860, 1930914, 1930975, 1931052, 2991530, 2996833	MAHLE # 0083600, SPAREX # S.107527, VAPROMATIC # VPX3046, BEPCO # 54/32-262
AECO-NP-08997	PISTON WITH PIN & CIRCLIPS FIAT 570, 580, 780, 1000, 1180 (DIA.-103.00MM) 2+1	FIAT	570, 580, 780, 1000, 1180	1908748, 1901310, 79037501, 1909151, 1901283, 1909436 & 1902430	SPAREX # S.62024 & BEPCO # 23/32253
P021F04220139Y	PISTON BARE W/O PIN FIAT IVECO 30.10,35.10,35.12,40.10,45.10,49.10,49.12,59.12,DAILY 2.8 TD (STD) DIA.-94.40MM (2+1) MAGNETIC ALFIN TYPE RING & OIL COOLING GALLERY	FIAT IVECO	30.10, 35.10,40.10,45.10,59.12	++	AE # A350582 & BECO # 21-24-1001-000
P021F04030142N	PISTON BARE W/O PIN FIAT IVECO 682/690 (STD) DIA.-130.00MM (3+1) NON-MAGNETIC ALFIN TYPE RING	FIAT IVECO	682, 690	++	AE # 21213501
P021F04160139N	PISTON BARE W/O PIN FIAT IVECO 8025.02,8030.02,8035.02,8040.02,8045.02,8060.02,8065.02 (STD) DIA.-100.00MM (2+1)	FIAT IVECO	8025.02,8035.02,8065.02	1901132, 1908744, 2996857, 4675490, 4712886 & 79037500+	MAHLE # 0079700 & AE # 350617

Item Code	Description	Engine	Model	O.E.M. No	Reference No
P021F04120139N	PISTON BARE W/O PIN FIAT IVECO 8040.04/8060.04 (STD) DIA.-103.00MM (2+1)	FIAT IVECO	8040.04, 8060.04	1901395, 1902430, 4706866, 1909436+	MAHLE # 0079400, AE # 21217501
P021F04130139N	PISTON BARE W/O PIN FIAT IVECO 806.00, 8020.00,8030.00,8035.01,8040.00 (STD) DIA.-95.00MM (2+1)	FIAT IVECO	806.00, 8020.00,8030.00,8035.01,8040.00	1900393, 4637971, 4663606, 1900403, 1900691, 1900701, 1900199+	AE # 21214801 & KS # 91476600
P021F04040139N	PISTON BARE W/O PIN FIAT IVECO 8140.21 (DAILY TURBO 40.10,A40.10) STD (DIA.-93.00MM) 2+1 (ANTI-MAGNETIC ALFIN TYPE RING WITH INSIDE STEEL STRIP)	FIAT IVECO	8140.21	++	AE # 21233501 (6676000)
P021F04110139Y	PISTON BARE W/O PIN FIAT IVECO 8140.23, 8140.43, 40.12 DAILY (STD) DIA.-94.40MM (2+1) ANTI-MAGNETIC ALFIN TYPE RING (WITH OIL COOLING GALLERY)	FIAT IVECO	8140.23, 8140.43	2992044, 99477111, 500340853+	MAHLE # 00950000
P021F04100139Y	PISTON BARE W/O PIN FIAT IVECO 8140.27 (STD) DIA.-93.00MM (2+1) ANTI-MAGNETIC ALFIN TYPE RING - WITHOUT BRASS BUSHES	FIAT IVECO	8140.27	4845485, 98443923, 98448191, 5000297144+	MAHLE # 0089400
P021F04150139Y	PISTON BARE W/O PIN FIAT IVECO 8210.42K (EURO-II) STD (DIA.-137.00MM) 2+1 (ANTI-MAGNETIC ALFIN TYPE RING WITH OIL COOLING GALLERY & WITHOUT BRASS BUSHES) CHEM. DIA.-72+HT-25.5	FIAT IVECO	8210.42K (EURO-II)	1907473, 99442999+	MAHLE # 0093400 & MAHLE CASTING # 3990
P021F04140139Y	PISTON BARE W/O PIN FIAT IVECO 8210.42L (EURO-I) STD (DIA.-137.00MM) 2+1 (ANTI-MAGNETIC ALFIN TYPE RING WITH OIL COOLING GALLERY & WITHOUT BRASS BUSHES) CHEM. DIA.-84+HT-21	FIAT IVECO	8210.42L (EURO-I)	1903681, 1908468, 1905819, 1903680+	MAHLE # 0089600 & MAHLE CASTING # 3806/3854

Item Code	Description	Engine	Model	O.E.M. No	Reference No
P021F04060142N	PISTON BARE W/O PIN FIAT IVECO CO3, CO20, CO60, CO75 (STD) DIA.-110.00MM (3+1)	FIAT IVECO	CO3, CO20, CO60, CO75	1901249, 8823333, 1909211, 4709646, 8814697+	MAHLE # 2331300, AE # 58115101 & KS CASTING # 110139
P021F04070143N	PISTON BARE W/O PIN FIAT IVECO CO3,CP3 (STD) DIA.-110.00MM (3+2)	FIAT IVECO	CO3		AE # 58115001
P011F04220138N	PISTON COMPLETE WITH T/C PISTON RING SET FIAT IVECO 30.10,35.10,35.12,40.10,45.10,49.10,49.12, 59.12,DAILY 2.8 TD(STD)DIA.-94.40MM(2+1)MAGNETIC ALFIN TYPE RING & OIL COOLING GALLERY(G. PIN M	FIAT IVECO	40.12 DAILY		
P011F04100138N	PISTON COMPLETE WITH T/C PISTON RING SET FIAT IVECO 40.10 DAILY (STD) DIA.-93.00MM (2+1) FITTED WITH BRASS BUSHES (G. PIN MATL.-20MnCr5)	FIAT IVECO	682 / 690		
P011F04110138N	PISTON COMPLETE WITH T/C PISTON RING SET FIAT IVECO 40.12 DAILY (STD) DIA.-94.40MM (2+1) G. PIN MATL.-20MnCr5 (WITH OIL COOLING GALLERY PISTON)	FIAT IVECO	40.10 DAILY		KS # 94526600
P011F04030141N	PISTON COMPLETE WITH T/C PISTON RING SET FIAT IVECO 682/690 (STD)DIA.-130.00 (3+1)G.PIN MATL-20MnCr5	FIAT IVECO	682, 690		AE # 21213501
P041F04220139N	PISTON W/PIN & CIRCLIPS FIAT IVECO 30.10,35.10,35.12,40.10,45.10,49.10,49.12,59.12,DAILY 2.8 TD (STD) DIA.-94.40MM (2+1) MAGNETIC ALFIN TYPE RING & OIL COOLING GALLERY (G. PIN MATL.-20MnCr5)	FIAT IVECO	8025.02, 8030.02, 8035.02, 8040.02, 8045.02, 8060.02, 8065.02		AE # A350582 & BECO # 21-24-1001-000

Item Code	Description	Engine	Model	O.E.M. No	Reference No
P041F04030142N	PISTON W/PIN & CIRCLIPS FIAT IVECO 682/690 (STD) DIA.-130.00(3+1)ALFIN TYPE PISTONG.PIN MATL-20MnCr5	FIAT IVECO	682, 690		AE #=21213501
P041F04130139N	PISTON W/PIN & CIRCLIPS FIAT IVECO 8020.01,8025.01,8030.01,8035.01,8040.01,8045.01,8060.01,8065.01 OR RUMANIA UTB-350,UTB-460 (STD) DIA.-95.00MM (2+1) G. PIN MATL.-20MnCr5	FIAT IVECO	682 (AIR COMPRESSOR)		AE # 21214801 & KS # 91476600
P041F04160139N	PISTON W/PIN & CIRCLIPS FIAT IVECO 8025.02,8030.02,8035.02,8040.02,8045.02,8060.02,8065.02 (STD) DIA.-100.00MM (2+1) G. PIN MATL.-20MnCr5	FIAT IVECO	8020.01, 8025.01, 8030.01, 8035.01, 8040.01, 8045.01, 8060.01, 8065.01	1901132, 1901133, 1901134, 1901135, 1908744, 2996857, 4675490, 4712886 & 79037500	MAHLE # 0079700 & AE # 350617
AECO-NP-07917	PISTON BARE W/O PIN FORD 445C, 445D, 655C, 655D, 6610 (DIA-111.76MM) 3+1 (ALFIN TYPE)	FORD	445C, 445D, 655C, 655D, 6610	87295264, 87800246, 87800266, 83960625 & E7NN6108FA	SPAREX # S.66601 & BEPCO # 24/3387
P021F06500197N	PISTON BARE W/O PIN FORD 4600,4610,4630,6600,6610,6700,6710,7810,7910,8210,8530 (0.020) 3+1 (STD DIA.-111.76MM) ANTI-MAGNETIC ALFIN TYPE RING	FORD	4600, 4610, 4630, 6600, 6610, 6700, 6710, 7810, 7910, 8210, 8530	OEM # 81845877, 83919732, 83928180, 83928617, D4NN6108V, D9NN6108CA, E0NN6108CA & E1NN6108GA	AE # A350382 & BEPCO # 24/33-35B

Item Code	Description	Engine	Model	O.E.M. No	Reference No
P021F06500198N	PISTON BARE W/O PIN FORD 4600,4610,4630,6600,6610,6700 ,6710,7810,7910,8210,8530 (0.030) 3+1 (STD DIA.- 111.76MM) ANTI-MAGNETIC ALFIN TYPE RING	FORD	4600, 4610, 4630, 6600, 6610, 6700, 6710, 7810, 7910, 8210, 8530	OEM # 81845878, 83919733, 83928181, 83928634, D4NN6108Y, D9NN6108DA, E0NN6108DA & E1NN6108BA	AE # A350382 & BEPCO # 24/33-35C
P021F06500170N	PISTON BARE W/O PIN FORD 4600,4610,4630,6600,6610,6700 ,6710,7810,7910,8210,8530(STD)DIA.-111.76MM (3+1)ANTI- MAGNETIC ALFIN TYPE RING	FORD	4600, 6600, 6710, 7910, 8210, 8530	83928178, D2NN6108AC, E0NN6108AA, 81827165, 81845875+	SPAREX # S.65821 AE # A350382 & BEPCO # 24/33-35
P021F06070142N	PISTON BARE W/O PIN FORD 5000,5600,5700 (STD) DIA.- 106.68MM (3+1) FULLY TIN PLATED	FORD	5000, 5600	87295284, C7NN6108AJ, 81817957, 81845870 & 83910850+	AE # A350199V1 RP40746 & BEPCO # 24/33-38
P021F06050142N	PISTON BARE W/O PIN FORD 5000,6600 (STD) DIA.- 111.778MM (3+1) ANTI- MAGNETIC ALFIN TYPE RING	FORD	5000, 6600	87295262, 81877564, 81817183, 81846014, 83937063, 3917469, D4NN6108AA & 81846014+	SPAREX # S.65820 AE # A350202V1 RP40748 & BEPCO # 24/33-36
P021F06050109N	PISTON BARE W/O PIN FORD 5000,6600(0.020)3+1(STD DIA.- 111.778MM)ANTI-MAGNETIC ALFIN TYPE RING	FORD	30.10, 35.10, 35.12, 40.10, 45.10, 49.10, 49.12, 59.12, DAILY 2.8 TD	81817262, 81827203, 81846016, C7NN6108BL, D2NN6108S & D4NN6108AC	SPAREX # S.65820 AE # A350202V1 RP40748 & BEPCO # 24/33-36B

Item Code	Description	Engine	Model	O.E.M. No	Reference No
P021F06050115N	PISTON BARE W/O PIN FORD 5000,6600(0.030)3+1(STD DIA.-111.778MM)ANTI-MAGNETIC ALFIN TYPE RING	FORD	5000, 6600	81817263, 81827204, 81846017, C7NN6108BM , D2NN6108T & D4NN6108AD	SPAREX # S.65820 AE # A350202V1 RP40748 & BEPCO # 24/33-36C
P021F06050121N	PISTON BARE W/O PIN FORD 5000,6600(0.040)3+1(STD DIA.-111.778MM)ANTI-MAGNETIC ALFIN TYPE RING	FORD	5000, 6600	OEM # 81817264 81827205 81846018 C7NN6108BN D2NN6108U & D4NN6108AE	SPAREX # S.65820 AE # A350202V1 RP40748 & BEPCO # 24/33-36D
AE13511	PISTON BARE W/O PIN FORD 5408,330 (STD) DIA.-90.20MM (2+1) FULLY BLACK FINISH	FORD	5408330	++	
AECO-NP-07937	PISTON BARE W/O PIN FORD 5640, 7840 (DIA.-111.76MM) 2+1 (ALFIN TYPE)	FORD	5640, 7840	87802373, 87801070, 81865970, 87800535, 82850254 & FONN6108AB(MN)	EMMARK # EM3261, BEPCO # 24/33-110 & SPAREX # S.66519, VAP # VPB3030
AECO-NP-09007	PISTON BARE W/O PIN FORD 6610, 6810, 7100, 7200, 7610, 7710(STD)DIA.-111.76MM(3+1)ANTI-MAGNETIC ALFIN TYPE RING	FORD	6610, 6810, 7100, 7200, 7610, 7710	83919735, D9NN6108FA	SPAREX # S.66313 & BEPCO # 24/3388
AE13453	PISTON BARE W/O PIN FORD 6640, 8240, 8340, TS80, TS90 (STD) DIA.-111.76MM (2+1) ALFIN TYPE	FORD	6640, 8240, 8340, TS80, TS90	FONN6110BC, 81877571, 82850253, 87800443, 87800536, 87801071, 87801333, 87802372+	EMMARK # EM3260, BEPCO # 24/33-111, SPAREX # S.66521 & VAPROMATIC # VPB3808(VPB 3040)

Item Code	Description	Engine	Model	O.E.M. No	Reference No
AECO-NP-07936	PISTON BARE W/O PIN FORD 6810, 7410, 7610, 7710 (DIA.- 111.76MM) 3+1 (ALFIN TYPE)	FORD	6810, 7410, 7610, 7710	87554685, 87800267 & 83960635	BEPCO # 24/33-89, VAP # VPB3100
AECO-NP-12652	PISTON BARE W/O PIN FORD 6810S, 7740, 8340 (STD) DIA.- 111.76MM (2+1) ALFIN TYPE	FORD	6810S, 7740, 8340	87802371, 87801072,828 50252 (MN)	EMMARK # EM3259, BEPCO # 24/33-58, SPAREX # S.66523 & VAPROMATIC # VPB3807
P021F06120142N	PISTON BARE W/O PIN FORD 7000,7600,7700 (STD) DIA.- 111.76MM (3+1) ANTI- MAGNETIC ALFIN TYPE RING	FORD	7.00076E+11	83912026, D4NN6108AF, 87554721 & 81845734	BEPCO # 24/33-37 & SPAREX # S.65823
AECO-NP-07910	PISTON BARE W/O PIN FORD 7910, 8000, 8600, 8700 (DIA.- 111.778MM) 3+1 (ALFIN TYPE)	FORD	7910, 8000, 8600, 8700	87295242, D5NN6108S, 83905772, 87295242 & 81827165	BEPCO # 24/3384 & SPAREX # S.65897
P011F06050108N	PISTON COMPLETE WITH T/C PISTON RING SET FORD 5000,6600 (0.020) 3+1 (STD DIA.- 111.778MM) ANTI-MAGNETIC ALFIN TYPE RING (G. PIN MATL.- 20MnCr5)	FORD	30.10, 35.10, 35.12, 40.10, 45.10, 49.10, 49.12, 59.12, DAILY 2.8 TD		AE # A350202V1 RP40748 & BEPCO # 24/33-36
P011F06050114N	PISTON COMPLETE WITH T/C PISTON RING SET FORD 5000,6600 (0.030) 3+1 (STD DIA.- 111.778MM) ANTI-MAGNETIC ALFIN TYPE RING (G. PIN MATL.- 20MnCr5)	FORD	5000, 6600		AE # A350202V1 RP40748 & BEPCO # 24/33-36
P011F06050120N	PISTON COMPLETE WITH T/C PISTON RING SET FORD 5000,6600 (0.040) 3+1 (STD DIA.- 111.778MM) ANTI-MAGNETIC ALFIN TYPE RING (G. PIN MATL.- 20MnCr5)	FORD	5000, 6600		AE # A350202V1 RP40748 & BEPCO # 24/33-36

Item Code	Description	Engine	Model	O.E.M. No	Reference No
P011F06050141N	PISTON COMPLETE WITH T/C PISTON RING SET FORD 5000,6600 (STD) DIA.- 111.778MM (3+1) ANTI- MAGNETIC ALFIN TYPE RING (G. PIN MATL.-20MnCr5)	FORD	5000, 6600	OEM # 1846014, 3917469 D4NN6108AA, DJPN6149W & 81846014	AE # A350202V1 RP40748 & BEPCO # 24/33-36
P011F07010242N	PISTON COMPLETE WITH T/C PISTON RING SET FORDSON MAJOR 1RR (STD)DIA.- 100.00MM(3+2)G.PIN MATL.- EN32B	FORD	5000, 6600	OEM # E1ADDN6102 G & 81710337	BEPCO # 24/32-25
P011F07020042N	PISTON COMPLETE WITH T/C PISTON RING SET FORDSON MAJOR 2RR (NEW MODEL) STD (DIA.-100.00MM) 3+2 G. PIN MATL.-15Cr3	FORD	MAJOR 1RR	OEM # E1ADDN6102J & 81710338	BEPCO # 24/32-27
P041F06500197N	PISTON W/PIN & CIRCLIPS FORD 4600,4610,4630,6600,6610,6700 ,6710,7810,7910,8210,8530 (0.020) 3+1 (STD DIA.- 111.76MM) ANTI-MAGNETIC ALFIN TYPE RING (G. PIN MATL.- 20MnCr5)	FORD	4600, 4610, 4630, 6600, 6610, 6700, 6710, 7810, 7910, 8210, 8530	OEM # 81845877, 83919732, 83928180, 83928617, D4NN6108V, D9NN6108CA, E0NN6108CA & E1NN6108GA	AE # A350382 & BEPCO # 24/33-35B
P041F06500198N	PISTON W/PIN & CIRCLIPS FORD 4600,4610,4630,6600,6610,6700 ,6710,7810,7910,8210,8530 (0.030) 3+1 (STD DIA.- 111.76MM) ANTI-MAGNETIC ALFIN TYPE RING (G. PIN MATL.- 20MnCr5)	FORD	4600, 4610, 4630, 6600, 6610, 6700, 6710, 7810, 7910, 8210, 8530	OEM # 81845878, 83919733, 83928181, 83928634, D4NN6108Y, D9NN6108DA, E0NN6108DA & E1NN6108BA	AE # A350382 & BEPCO # 24/33-35C

Item Code	Description	Engine	Model	O.E.M. No	Reference No
P041F06500170Y	PISTON W/PIN & CIRCLIPS FORD 4600,4610,4630,6600,6610,6700 ,6710,7810,7910,8210,8530 (STD) DIA.-111.76MM (3+1) ANTI-MAGNETIC ALFIN TYPE RING (G. PIN MATL.-20MnCr5)	FORD	5000, 5600, 5700	OEM # 81845875, 83919730, 83928178, 83928631, D4NN6108T, D9NN6108AA, E0NN6108AA & E1NN6108EA	AE # A350382 & BEPCO # 24/33-35
P041F06070142Y	PISTON W/PIN & CIRCLIPS FORD 5000,5600,5700 (STD) DIA.-106.68MM (3+1) G. PIN MATL.-20MnCr5	FORD	5000, 6600	OEM # D6NN6108L & 83910850	AE # A350199V1 RP40746 & BEPCO # 24/33-38
P041F06050109N	PISTON W/PIN & CIRCLIPS FORD 5000,6600 (0.020) 3+1 (STD DIA.-111.778MM) ANTI-MAGNETIC ALFIN RING (G. PIN MATL.-20MnCr5)	FORD	30.10, 35.10, 35.12, 40.10, 45.10, 49.10, 49.12, 59.12, DAILY 2.8 TD	81817262, 81827203, 81846016, C7NN6108BL, D2NN6108S & D4NN6108AC	AE # A350202V1 RP40748 & BEPCO # 24/33-36B
P041F06050142N	PISTON W/PIN & CIRCLIPS FORD 5000,6600 (STD) DIA.-111.778MM (3+1) ANTI-MAGNETIC ALFIN RING (G. PIN MATL.-20MnCr5)	FORD	5000, 6600	OEM # OEM # 1846014+391 7469, D4NN6108AA +DJPN6149W, 81846014, 81817183, 81827181, C7NN6108V & D2NN6108N	AE # A350202V1 RP40748 & BEPCO # 24/33-36

Item Code	Description	Engine	Model	O.E.M. No	Reference No
AE13297	PISTON W/PIN & CIRCLIPS FORD 6640, 8240, 8340, TS80, TS90 (STD) DIA.-111.76MM (2+1) ALFIN TYPE	FORD	6640, 8240, 8340, TS80, TS90	FONN6110BC, 81877571, 82850253, 87800443, 87800536, 87801071, 87801333, 87802372 & F2NN6K100M B	EMMARK # EM3260, BEPCO # 24/33-111, SPAREX # S.66521 & VAPROMATIC # VPB3808(VPB 3040)
P041F07010143N	PISTON W/PIN & CIRCLIPS FORDSON MAJOR 1RR (STD) DIA.- 100.00MM (3+2) G. PIN MATL.- 20MnCr5	FORD	4600, 4610, 4630, 6600, 6610, 6700, 6710, 7810, 7910, 8210, 8530	OEM # E1ADDN6110J & 81710364	BEPCO # 24/33-25
P041F07020143N	PISTON W/PIN & CIRCLIPS FORDSON MAJOR 2RR (NEW MODEL) STD (DIA.-100.00MM) 3+2G. PIN MATL.-20MnCr5	FORD	MAJOR 1RR	OEM # E1ADDN6110L & 81710365	BEPCO # 24/33-27
AECO-NP-12701	PISTON W/PIN FORD 5408,330 (STD) DIA.-90.20MM (2+1) FULLY BLACK FINISH	FORD	5408330		
AECO-NP-08995	PISTON WITH PIN & CIRCLIPS FORD 7000, 7100, 7550, 7600, 7700 (DIA.-111.76MM) 3+1 (ALFIN TYPE)	FORD	7000, 7100, 7550, 7600, 7700	83912026, D4NN6108AF, D6NN6108Y, 81824044, 81827196, 81845734, 81877566, DAPN6108F, DCPN6108L, 87554721 & 81845734	BEPCO # 24/3337 & SPAREX # S.65823
P021F07010143N	PISTON BARE W/O PIN FORDSON MAJOR 1RR (STD) DIA.- 100.00MM (3+2)	FORDSON	MAJOR 1RR	87295273, 87295280, E1ADDN6110J , 81710364, E1ADDN6110J & 81710364+	BEPCO # 24/33-25

Item Code	Description	Engine	Model	O.E.M. No	Reference No
P021F07020143N	PISTON BARE W/O PIN FORDSON MAJOR 2RR (NEW MODEL) STD (DIA.-100.00MM) 3+2	FORDSON	MAJOR 2RR	E1ADDN6110L , 87295281, 87295274, E1ADDN6102J , 81710338 & 81710365+	BEPCO # 24/33-27
P021F09000139N	PISTON BARE W/O PIN FORTSCHRITT TRACTOR (STD) DIA.-120.00MM (2+1)	FORTSCHRITT TRACTOR		++	
P021G01010142N	PISTON BARE W/O PIN GARDNER 4LK (STD) DIA.-95.25MM (3+1) MAGNETIC ALFIN RING (WITH ALUMINIUM CAP)	GARDNER	4 LK	++	
P021G01020101N	PISTON BARE W/O PIN GARDNER 6 LX/LXB/LXC,8 LX/LXB/LXC (0.010) DIA.-120.65MM (2+1) NON-MAGNETIC ALFIN TYPE RING	GARDNER	6 LX/LXB/LXC, 8 LX/LXB/LXC		AE # A350475V1 (A350475 350411 350412 & 350388)
P021G01020139N	PISTON BARE W/O PIN GARDNER 6 LX/LXB/LXC,8 LX/LXB/LXC (STD) DIA.-120.65MM (2+1) NON-MAGNETIC ALFIN TYPE RING	GARDNER	6 LX/LXB/LXC, 8 LX/LXB/LXC	++	AE # A350475V1 (A350475 350411 350412 & 350388)
P021G01040115N	PISTON BARE W/O PIN GARDNER L2/LW/HLW (ALFIN TYPE LONG SKIRT) 0.030" (3+1) STD DIA.-107.95MM (WITH ALU CAP)	GARDNER	L2/LW/HLW		
P021G01040142N	PISTON BARE W/O PIN GARDNER L2/LW/HLW (ALFIN TYPE LONG SKIRT) STD (DIA.-107.95MM) 3+1 (WITH ALUMINIUM CAP)	GARDNER	L2/LW/HLW		
P021G01050139N	PISTON BARE W/O PIN GARDNER L3 (STD) DIA.-139.70MM (2+1)	GARDNER	L3	++	
P021G02010141N	PISTON BARE W/O PIN G-61.90 AIR COMP. (STD) DIA.-61.90MM (2 RINGS)	GELFRED COMPRESSORS	GL-61.90	++	MAHLE # 61L27

Item Code	Description	Engine	Model	O.E.M. No	Reference No
P021G02030137N	PISTON BARE W/O PIN GK-40 AIR COMP. (STD) DIA.-40.00MM (1 RING)	GELFRED COMPRESSORS	GK-40	++	
P021G02040137N	PISTON BARE W/O PIN GK-47.50 AIR COMP. (STD) DIA.-47.50MM (1 RING)	GELFRED COMPRESSORS	GK-47.50	++	
P021G02050141N	PISTON BARE W/O PIN GK-9R AIR COMP. (STD) DIA.-60.50MM (2 RINGS)	GELFRED COMPRESSORS	GK-9R	++	
P021G02120137N	PISTON BARE W/O PIN GL-50.80 AIR COMP. (STD) DIA.-50.83MM (1 RING)	GELFRED COMPRESSORS	GL-50.80	++	PART # 1009447
P021G02110137N	PISTON BARE W/O PIN GL-57.50 AIR COMP. (STD) DIA.-57.50MM (1 RING)	GELFRED COMPRESSORS	GL-57.50	++	PART # 1009446
P021G02010137N	PISTON BARE W/O PIN GL-61.90 AIR COMP. (STD) DIA.-61.975MM (1 RING)	GELFRED COMPRESSORS	GL-61.90	++	PART # 1009445
P021G02090141N	PISTON BARE W/O PIN GR-66 AIR COMP. (STD) DIA.-66.00MM (2 RINGS)	GELFRED COMPRESSORS	GR-66	++	
P021G02130141N	PISTON BARE W/O PIN VR AIR COMP. (STD) DIA.-70.00MM (2 RINGS)	GELFRED COMPRESSORS	VR	++	
P021G02140141N	PISTON BARE W/O PIN VR AIR COMP. (STD) DIA.-80.00MM (2 RINGS)	GELFRED COMPRESSORS	GR/VR	++	
P021G02100141N	PISTON BARE W/O PIN VR-66 AIR COMP. (STD) DIA.-66.00MM (2 RINGS)	GELFRED COMPRESSORS	VR-66	++	
P001G02010040N	PISTON COMPLETE G-61.90 AIR COMP. (STD) DIA.-61.90MM (2 PLAIN COMP. RINGS BLACK FINISH) G. PIN MATL.-15Cr3	GELFRED COMPRESSORS	G-61.90		(PISTON) MAHLE # 61L27
P001G02010140N	PISTON COMPLETE G-61.90 AIR COMP. (STD) DIA.-61.90MM (2 PLAIN COMP. RINGS BLACK FINISH) G. PIN MATL.-20MnCr5	GELFRED COMPRESSORS	G-61.90 AIR COMP.		(PISTON) MAHLE # 61L27

Item Code	Description	Engine	Model	O.E.M. No	Reference No
P001G02030136N	PISTON COMPLETE GK-40 AIR COMP. (STD) DIA.-40.00MM(1 PLAIN COMP. RING BLACK FINISH)G.PIN MATL-20MnCr5	GELFRED COMPRESSORS	GK-40		
P001G02040036N	PISTON COMPLETE GK-47.50 AIR COMP. (STD) DIA.-47.50MM (1 PLAIN COMP. RING BLACK FINISH) G. PIN MATL.-15Cr3	GELFRED COMPRESSORS	GK-47.50		
P001G02040136N	PISTON COMPLETE GK-47.50 AIR COMP. (STD) DIA.-47.50MM (1 PLAIN COMP. RING BLACK FINISH) G. PIN MATL.-20MnCr5	GELFRED COMPRESSORS	GK-47.50 AIR COMP.		
P001G02050140N	PISTON COMPLETE GK-9R AIR COMP. (STD) DIA.-60.50MM (2 PLAIN COMP. RINGS BLACK FINISH) G. PIN MATL.-20MnCr5	GELFRED COMPRESSORS	GK-9R		
P001G02120036N	PISTON COMPLETE GL-50.80 AIR COMP. (STD) DIA.-50.83MM (1 RING COMP. RING) G. PIN MATL.-15Cr3	GELFRED COMPRESSORS	GL-50.80		
P001G02110036N	PISTON COMPLETE GL-57.50 AIR COMP. (STD) DIA.-57.50MM (1 RING COMP. RING) G. PIN MATL.-15Cr3	GELFRED COMPRESSORS	GL-57.50		
P001G02150036N	PISTON COMPLETE GL-61.90 AIR COMP. (STD) DIA.-61.975MM (1 PLAIN COMP. RINGS BLACK FINISH) G. PIN MATL.-15Cr3	GELFRED COMPRESSORS	GL-61.90		
P001G02090140N	PISTON COMPLETE GR-66 AIR COMP. (STD) DIA.-66.00MM (2 PLAIN COMP. RINGS BLACK FINISH) COMP HT.-31.60MM (G. PIN MATL.-20MnCr5)	GELFRED COMPRESSORS	GR-66		
P001G02100140N	PISTON COMPLETE VR-66 AIR COMP. (STD) DIA.-66.00MM (2 PLAIN COMP. RINGS BLACK FINISH) COMP HT.- 33.60 (G. PIN MATL.-20MnCr5)	GELFRED COMPRESSORS	VR-66		

Item Code	Description	Engine	Model	O.E.M. No	Reference No
P021G04060139Y	PISTON BARE W/O PIN GMC 6.2/6.5 ENG. (STD) DIA.- 101.00MM (2+1) VB	GMC	6.2/6.5 DIESEL ENG	++	
PIAGGIO0003	PISTON COMPLETE WITH T/C PISTON RING SET GREAVES PIAGGIO APE (STD) DIA.- 86.00MM	GREAVES PIAGGIO	APE		
AECO-NP-08102	PISTON BARE W/O PIN HATZ E- 780 (DIA.-82.00MM) 2+1 (POCKET DEEP 1.20 & 1.40)	HATZ	E-780	++	
P021H02030155N	PISTON BARE W/O PIN HATZ E- 780 (STD) DIA.-82.00MM (2+1) AG (POCKET DEEP-0.50)	HATZ	E-780	++	
P021H02050107N	PISTON BARE W/O PIN HATZ E- 85 (0.50MM) 2+1 (STD DIA.- 85.00MM)	HATZ	E-780		
P021H02050139N	PISTON BARE W/O PIN HATZ E- 85 (STD) DIA.-85.00MM (2+1)	HATZ	E-85	++	
P021H02060107N	PISTON BARE W/O PIN HATZ E- 89 (0.50MM) 2+1 (STD DIA.- 90.00MM) W/O STEEL STRIP	HATZ	E-85		
P021H02060119N	PISTON BARE W/O PIN HATZ E- 89 (1.00MM) 2+1 (STD DIA.- 90.00MM) W/O STEEL STRIP	HATZ	E-89		
P021H02060139N	PISTON BARE W/O PIN HATZ E- 89 (STD) DIA.-90.00MM (2+1) W/O STEEL STRIP	HATZ	E-89	++	
P011H02030138N	PISTON COMPLETE WITH T/C PISTON RING SET HATZ E-780 (STD) DIA.-82.00MM (2+1) AGG. PIN MATL.-20MnCr5	HATZ	E-780		
P011H02030238N	PISTON COMPLETE WITH T/C PISTON RING SET HATZ E-780 (STD) DIA.-82.00MM (2+1) AGG. PIN MATL.-EN32B	HATZ	E-780		
P011H02050206N	PISTON COMPLETE WITH T/C PISTON RING SET HATZ E-85 (0.50MM) 2+1 (STD DIA.- 85.00MM)G. PIN MATL.-EN32B	HATZ	E-780		
P011H02050238N	PISTON COMPLETE WITH T/C PISTON RING SET HATZ E-85 (STD) DIA.-85.00MM (2+1)G. PIN MATL.-EN32B	HATZ	E-85		

Item Code	Description	Engine	Model	O.E.M. No	Reference No
P011H02060006N	PISTON COMPLETE WITH T/C PISTON RING SET HATZ E-89 (0.50MM) 2+1 (STD DIA.- 90.00MM)G. PIN MATL.-15Cr3	HATZ	E-85	OEM # 00334701 (0.50)	
P011H02060018N	PISTON COMPLETE WITH T/C PISTON RING SET HATZ E-89 (1.00MM) 2+1 (STD DIA.- 90.00MM)G. PIN MATL.-15Cr3	HATZ	E-89	OEM # 00334701 (1.00)	
P011H02060038N	PISTON COMPLETE WITH T/C PISTON RING SET HATZ E-89 (STD) DIA.-90.00MM (2+1)G. PIN MATL.-15Cr3	HATZ	E-89	OEM # 00334701 (STD)	
P031H02030039N	PISTON W/PIN & CIRCLIPS HATZ E-780 (STD) DIA.-82.00MM (2+1) AG(G. PIN MATL.-15Cr3)	HATZ	E-780		
P031H02030139N	PISTON W/PIN & CIRCLIPS HATZ E-780 (STD) DIA.-82.00MM (2+1) AG(G. PIN MATL.-20MnCr5)	HATZ	E-780		
P031H02060039N	PISTON WITH PIN HATZ E-89 (STD) DIA.-90.00MM (2+1)G.PIN MATL.- 15Cr3	HATZ	E-780		
P021H11010142Y	PISTON BARE W/O PIN HELWAN - DIESEL 112 (STD) DIA.- 112.00MM (3+1)	HELWAN	DIESEL 112	++	
P011H11010141N	PISTON COMPLETE WITH T/C PISTON RING SET HELWAN - DIESEL 112 (STD) DIA.- 112.00MM (3+1) G. PIN MATL.- 20MnCr5	HELWAN	DIESEL 112		
P021H04020114N	PISTON BARE W/O PIN HERCULES MOTOR JXLD (0.030) 2+2 (STD DIA.-101.60MM)	HERCULES MOTOR	JXLD		
P021H04020132N	PISTON BARE W/O PIN HERCULES MOTOR JXLD (0.060) 2+2 (STD DIA.-101.60MM)	HERCULES MOTOR	JXLD		
P021H04020140N	PISTON BARE W/O PIN HERCULES MOTOR JXLD (STD) DIA.-101.60MM (2+2)	HERCULES MOTOR	JXLD	++	

Item Code	Description	Engine	Model	O.E.M. No	Reference No
P021H04040113N	PISTON BARE W/O PIN HERCULES MOTOR QXD (ZOLLNER HEAVY DUTY-191) 0.030 (2+1) STD DIA.-87.31MM (FULLY BRIGHT FINISH)	HERCULES MOTOR	QXLD (ZOLLNER HEAVY DUTY- 190)		
P021H04040131N	PISTON BARE W/O PIN HERCULES MOTOR QXD (ZOLLNER HEAVY DUTY-191) 0.060 (2+1) STD DIA.-87.31MM (FULLY BRIGHT FINISH)	HERCULES MOTOR	QXD (ZOLLNER HEAVY DUTY- 191)		
P021H04040139N	PISTON BARE W/O PIN HERCULES MOTOR QXD (ZOLLNER HEAVY DUTY-191) STD (DIA.-87.31MM) 2+1 (FULLY BRIGHT FINISH)	HERCULES MOTOR	QXD	++	
P021H04050113N	PISTON BARE W/O PIN HERCULES MOTOR QXLD (ZOLLNER HEAVY DUTY-187) 0.030 (2+1) STD DIA.-87.31MM (FULLY BRIGHT FINISH)	HERCULES MOTOR	QXD (ZOLLNER HEAVY DUTY- 187)		
P021H04050131N	PISTON BARE W/O PIN HERCULES MOTOR QXLD (ZOLLNER HEAVY DUTY-187) 0.060 (2+1) STD DIA.-87.31MM (FULLY BRIGHT FINISH)	HERCULES MOTOR	QXLD (ZOLLNER HEAVY DUTY- 187)		
P021H04050139N	PISTON BARE W/O PIN HERCULES MOTOR QXLD (ZOLLNER HEAVY DUTY-187) STD (DIA.-87.31MM) 2+1 (FULLY BRIGHT FINISH)	HERCULES MOTOR	QXLD	++	
P001H04040012N	PISTON COMPLETE HERCULES MOTOR QXD (ZOLLNER HEAVY DUTY-191) 0.030 (2+1) STD DIA.- 87.31MM (PLAIN RINGS) W/O CIRCLIP (G. PIN MATL.-15Cr3) PISTON FULLY BRIGHT FINISH	HERCULES MOTOR	QXD (ZOLLNER HEAVY DUTY- 191)		

Item Code	Description	Engine	Model	O.E.M. No	Reference No
P001H04040030N	PISTON COMPLETE HERCULES MOTOR QXD (ZOLLNER HEAVY DUTY-191) 0.060 (2+1) STD DIA.-87.31MM (PLAIN RINGS) W/O CIRCLIP (G. PIN MATL.-15Cr3) PISTON FULLY BRIGHT FINISH	HERCULES MOTOR	QXD (ZOLLNER HEAVY DUTY-191)		
P001H04040038N	PISTON COMPLETE HERCULES MOTOR QXD (ZOLLNER HEAVY DUTY-191) STD (DIA.-87.31MM) 2+1 (PLAIN RINGS) W/O CIRCLIP (G. PIN MATL.-15Cr3) PISTON FULLY BRIGHT FINISH	HERCULES MOTOR	QXD (ZOLLNER HEAVY DUTY-191)		
P001H04050012N	PISTON COMPLETE HERCULES MOTOR QXLD (ZOLLNER HEAVY DUTY-187) 0.030" (2+1) STD DIA.-87.31MM (PLAIN RINGS) W/O CIRCLIP (G. PIN MATL.-15Cr3) PISTON FULLY BRIGHT FINISH	HERCULES MOTOR	QXD (ZOLLNER HEAVY DUTY-191)		
P001H04050030N	PISTON COMPLETE HERCULES MOTOR QXLD (ZOLLNER HEAVY DUTY-187) 0.060" (2+1) STD DIA.-87.31MM (PLAIN RINGS) W/O CIRCLIP (G. PIN MATL.-15Cr3) PISTON FULLY BRIGHT FINISH	HERCULES MOTOR	QXLD (ZOLLNER HEAVY DUTY-187)		
P001H04050038N	PISTON COMPLETE HERCULES MOTOR QXLD (ZOLLNER HEAVY DUTY-187) STD (DIA.-87.31MM) 2+1 (PLAIN RINGS) W/O CIRCLIP (G. PIN MATL.-15Cr3) PISTON FULLY BRIGHT FINISH	HERCULES MOTOR	QXLD (ZOLLNER HEAVY DUTY-187)		
AECO-NP-12598	PISTON BARE W/O PIN HINDUSTAN (STD) DIA.-111.00MM (PIN-40.00MM)	HINDUSTAN		(TM)	

Item Code	Description	Engine	Model	O.E.M. No	Reference No
P021H07210139N	PISTON BARE W/O PIN & BUSH HINO J08CT (STD) DIA.-114.00MM (2+1) ANIT-MAGNETIC ALFIN TYPE RING WITH INSIDE STEEL STRIP & OIL COOLING GALLERY (FULLY TIN PLATED)	HINO	J08CT	133061080+	ARCO # PTHI611402D B
P021H07050142N	PISTON BARE W/O PIN HINO EF750 (STD) DIA.-137.00MM (3+1) ANTI-MAGNETIC ALFIN TYPE RING	HINO	EF750	132161860 & 132261170+	ARCO # PTHI813701D A
P021H07080142N	PISTON BARE W/O PIN HINO EH700 OR KIA (STD) DIA.-110.00MM (3+1)	HINO	EH700	++	
P021H07090142N	PISTON BARE W/O PIN HINO EK100 (STD) DIA.-137.00MM (3+1) ANTI-MAGNETIC ALFIN TYPE RING	HINO	EK100	++	
P021H07200139N	PISTON BARE W/O PIN HINO J08C (STD) DIA.-114.00MM (2+1) ANTI-MAGNETIC ALFIN TYPE RING WITH INSIDE STEEL STRIP (FULLY TIN PLATED)	HINO	J08C	132162631+	ARCO # PTHI611401D A
P041H07200139N	PISTON W/PIN & CIRCLIPS HINO J08C (STD) DIA.-114.00MM (2+1) ANTI-MAGNETIC ALFIN TYPE RING WITH INSIDE STEEL STRIP (G. PIN MATL.-20MnCr5)	HINO	J08C	OEM # 132162631	ARCO # PTHI611401D A
P041H07210139N	PISTON W/PIN & CIRCLIPS HINO J08CT (STD) DIA.-114.00MM (2+1) ANIT-MAGNETIC ALFIN TYPE RING WITH INSIDE STEEL STRIP & OIL COOLING GALLERY & FITTED WITH BRASS BUSH (G. PIN MATL.-20MnCr5)	HINO	J08C	OEM # 133061080	ARCO # PTHI611402D B
AECO-NP-07589	PISTON BARE W/O PIN HONDA C-50 (STD) DIA.-39.00MM (2+1)	HONDA	C-50	++	
AECO-NP-07588	PISTON BARE W/O PIN HONDA C-70 (STD) DIA.-47.00MM (2+1)	HONDA	C-70	++	

Item Code	Description	Engine	Model	O.E.M. No	Reference No
P021H09130139N	PISTON BARE W/O PIN HONDA CG-125 (STD) DIA.-56.50MM (2+1)	HONDA	CG-125	++	
P021H09220139N	PISTON BARE W/O PIN HONDA G-150 (STD) DIA.-64.00MM (2+1)	HONDA	G-150	++	
P021H09230139N	PISTON BARE W/O PIN HONDA G-200 (STD) DIA.-67.00MM (2+1)	HONDA	G-200	++	
P021H09340139N	PISTON BARE W/O PIN HONDA GN-5 (AIR COMP.) STD (DIA.-50.00MM) 2+1	HONDA	GN-5	++	
P021H09360139N	PISTON BARE W/O PIN HONDA GX-120 (STD) DIA.-60.00MM (2+1)	HONDA	GX-120		
P021H09370139N	PISTON BARE W/O PIN HONDA GX-140 (STD) DIA.-64.00MM (2+1)	HONDA	GX-140	++	
P021H09520139Y	PISTON BARE W/O PIN HONDA GX-160 (NEW) STD (DIA.-68.00MM) 2+1 (FLAT TYPE)	HONDA	GX-160	A0663061B11 1+	
P021H09380139N	PISTON BARE W/O PIN HONDA GX-160 (STD) DIA.-68.00MM (2+1)	HONDA	GX-160	++	
AECO-NP-12350	PISTON BARE W/O PIN HONDA GX-200 (STD) DIA.-68.00MM (2+1) 1.5+1.5+2.5	HONDA	GX-200	++	
AECO-NP-12351	PISTON BARE W/O PIN HONDA GX-220 (STD) DIA.-70.00MM (2+1) 1.5+1.5+2.5	HONDA	GX-220	++	
P021H09420139N	PISTON BARE W/O PIN HONDA GX-390 (STD) DIA.-88.00MM (2+1)	HONDA	GX-390	++	
AECO-NP-07591	PISTON BARE W/O PIN HONDA MOPED-50CC (STD) DIA.-39.00MM (2+1)	HONDA	MOPED-50CC	++	
AECO-NP-07590	PISTON BARE W/O PIN HONDA MOPED-70CC (STD) DIA.-47.00MM (2+1)	HONDA	MOPED-70CC	++	
P021H09480139N	PISTON BARE W/O PIN HONDA WAVE (AIR COMP.) STD (DIA.-53.50MM) 2+1	HONDA	WAVE (AIR COMP.)	++	

Item Code	Description	Engine	Model	O.E.M. No	Reference No
HONDA0003	PISTON COMPLETE WITH T/C PISTON RING SET HERO HONDA CBZ (STD) DIA.-63.50MM	HONDA	CBZ		
P011H09370038N	PISTON COMPLETE WITH T/C PISTON RING SET HONDA GX-140 (STD) DIA.-64.00MM (2+1)G. PIN MATL.-15Cr3	HONDA	GX-140		
P041H09520039N	PISTON W/PIN & CIRCLIPS HONDA GX-160 (NEW) STD (DIA.- 68.00MM) 2+1 (FLAT TYPE) G. PIN MATL.-15Cr3	HONDA	GX-160	OEM # A0663061B11 1	
P031H09360039N	PISTON WITH PIN HONDA GX- 120 (STD) DIA.-60.00MM (2+1)G. PIN MATL.-15Cr3	HONDA	GX-120		
AECO-NP-11323	PISTON BARE W/O PIN HYUNDAI ACCENT-I (1.3) STD (DIA.- 71.50MM) 2+1	HYUNDAI	ACCENT-I (1.3)	23410 & 22936	
AECO-NP-11328	PISTON BARE W/O PIN HYUNDAI ACCENT-II (1.5) STD (DIA.- 75.50MM) 2+1	HYUNDAI	ACCENT-II (1.5)	33924067	
AECO-NP-06889	PISTON BARE W/O PIN HYUNDAI ATOS 1.0L(DIA.- 66.00mm)STD(2+1)PISTON PIN OD-17.00mm & TL-46.50mm	HYUNDAI	ATOS	2341002760(DG)	
AECO-NP-11337	PISTON BARE W/O PIN HYUNDAI H-100 (TURBO) STD (DIA.- 91.10MM) 2+1 (ANTI-MAGNETIC ALFIN TYPE RING)	HYUNDAI	H-100 (TURBO)		
AECO-NP-06890	PISTON BARE W/O PIN HYUNDAI SANTRO 1.1L (DIA.- 67.00MM) STD	HYUNDAI	SANTRO	2341002840(DG)	
P021i01020140N	PISTON BARE W/O PIN IFA 70MM (AIR COMP.) STD (DIA.- 70.00MM) 2+2	IFA	70MM	++	
P021i01010139N	PISTON BARE W/O PIN IFA W50 (STD) DIA.-120.00MM (2+1) ANTI- MAGNETIC ALFIN TYPE RING	IFA	W50	++	

Item Code	Description	Engine	Model	O.E.M. No	Reference No
P021i07090139Y	PISTON BARE W/O PIN IMT 5130,5132,R120,R130 TURBO,(TS46) STD (DIA.- 98.48MM) 2+1	IMT	5130, 5132, R120, R130	++	PDM # K200N (K200L) NP
P021i07080143Y	PISTON BARE W/O PIN IMT 528,542,549,558,559,560,562,56 5,569 (DM32,33,34) STD (DIA.- 91.49MM) 3+2	IMT	528, 542, 549, 558, 559, 560, 562, 565, 569 (DM32, 33, 34)	++	PDM # K461N (K161L)
P021i07030143Y	PISTON BARE W/O PIN IMT 577 (STD) DIA.-98.476MM (3+2)	IMT	577	++	
P041i07090139N	PISTON W/PIN & CIRCLIPS IMT 5130,5132,R120,R130 TURBO,(TS46) STD (DIA.- 98.48MM) 2+1 (G. PIN MATL.- 20MnCr5)	IMT	5130, 5132, R120, R130 TURBO, (TS46)		PDM # K200N (K200L) NP
P041i07080143N	PISTON W/PIN & CIRCLIPS IMT 528,542,549,558,559,560,562,56 5,569(DM32,33,34)STD(DIA.- 91.49MM)3+2 (G. PIN MATL.- 20MnCr5)	IMT	528, 542, 549, 558, 559, 560, 562, 565, 569(DM32, 33, 34)		PDM # K461N (K161L)
P041i07030143N	PISTON W/PIN & CIRCLIPS IMT 577 (STD) DIA.-98.476MM (3+2) G. PIN MATL.-20MnCr5	IMT	577		
P021i03030143N	PISTON BARE W/O PIN INTERNATIONAL BD-144 (B250/275/414) STD (DIA.- 85.725MM) 3+2	INTERNATIONAL (IHC)	BD-144		
P021i03050143N	PISTON BARE W/O PIN INTERNATIONAL BD-154 (B414/424/434/444) STD (DIA.- 88.90MM) 3+2	INTERNATIONAL (IHC)	BD-154 (B414/424/43 4/444)	++	AE # 481303
P021i03060142N	PISTON BARE W/O PIN INTERNATIONAL BD-264 (B450) STD (DIA.-101.60MM) 3+1	INTERNATIONAL (IHC)	BD-264	++	
P021i03100139N	PISTON BARE W/O PIN INTERNATIONAL D-179,D-239,D- 358 (STD) DIA.-98.425MM (2+1)	INTERNATIONAL (IHC)	D-179, D-239, D-358	++	AE # 350183V1

Item Code	Description	Engine	Model	O.E.M. No	Reference No
P021i03150139N	PISTON BARE W/O PIN INTERNATIONAL D- 268,D402,844S (STD) DIA.- 100.00MM (2+1)	INTERNATIONAL (IHC)	D-179, D-239, D-358	870R2, 100206RI, 3218462R1, 897200+	KS # 93253600 (100206)
P021i03200139N	PISTON BARE W/O PIN INTERNATIONAL D-414 (STD) DIA.-109.22MM (2+1) ANTI- MAGNETIC ALFIN TYPE RING (CHMB. DIA.-65.70+HT.-19.65)	INTERNATIONAL (IHC)	D-414	671543C1+	
P021i03360139N	PISTON BARE W/O PIN INTERNATIONAL D-436 (STD) DIA.-109.22MM (2+1) ANTI- MAGNETIC ALFIN TYPE RING	INTERNATIONAL (IHC)	D-436	675775C1+	
P021i03230139N	PISTON BARE W/O PIN INTERNATIONAL DT-360 (STD) DIA.-101.86MM (2+1) ANTI- MAGNETIC ALFIN TYPE RING	INTERNATIONAL (IHC)	DT-360	1817178C2+	
P021i03290139N	PISTON BARE W/O PIN INTERNATIONAL DT-414 (STD) DIA.-109.22MM (2+1) CHMB. DIA.-65.50+HT.-19.00	INTERNATIONAL (IHC)	DT-414	684251C+	
P021i03210139N	PISTON BARE W/O PIN INTERNATIONAL DT-436 (STD) DIA.-109.22MM (2+1)	INTERNATIONAL (IHC)	DT-436	684253C3+	
P021i03240139N	PISTON BARE W/O PIN INTERNATIONAL DT-466 (STD) DIA.-109.22MM (2+1) VB (ANTI- MAGNETIC ALFIN TYPE RING RING WIDTH = 3.17+3.17+6.35	INTERNATIONAL (IHC)	DT-466E	684255C1+	AE # 1585NP
AECO-NP-12653	PISTON BARE W/O PIN INTERNATIONAL NAVISTAR DT466E (7.6L) DIA.-109.22MM (2+1) 3.17+3.17+4.00 (ALFIN TYPE) CHMB DIA.-65.55+HT- 23.00	INTERNATIONAL (IHC)	DT466E	1823313C1(M N)	MAHLE # 224- 3350
AECO-NP-12662	PISTON BARE W/O PIN INTERNATIONAL OR NAVISTAR DT (7.6L) STD (DIA.-116.50MM) 2+1 (MAXXFORCE) CHMB. DIA.- 64.40+HT.-20.00	INTERNATIONAL (IHC)		1847683C1 (MN)	

Item Code	Description	Engine	Model	O.E.M. No	Reference No
AECO-NP-12664	PISTON BARE W/O PIN INTERNATIONAL OR NAVISTAR DT (STD) DIA.-116.50MM (2+1) CHMB. DIA.-70.00+HT.-17.80	INTERNATIONAL (IHC)		1883633C1 (MN)	
AECO-NP-12663	PISTON BARE W/O PIN INTERNATIONAL OR NAVISTAR DT 466 (STD) DIA.-116.50MM (2+1) CHMB. DIA.-61.00+HT.- 21.70	INTERNATIONAL (IHC)	DT 466	1858121C1 (MN)	
AECO-NP-12655	PISTON BARE W/O PIN INTERNATIONAL OR NAVISTAR DT466 (7.6L) DIA.-109.22MM (2+1) 3.17+3.17+4.00 (ALFIN TYPE) BARREL SKIRT (2.580" BOWL DIA) CHMB DIA.-61+HT- 22.80	INTERNATIONAL (IHC)	DT466	1824810 (MN)	MAHLE # 224- 3349
AECO-NP-12658	PISTON BARE W/O PIN INTERNATIONAL OR NAVISTAR DT466 (7.6L) DIA.-116.50MM (2+1) ALFIN TYPE (215HP & ABOVE) CHMB. DIA.-62.10+HT.- 23.00	INTERNATIONAL (IHC)	DT466	1833092C2 (MN)	
AE13348	PISTON BARE W/O PIN INTERNATIONAL OR NAVISTAR DT466 (7.6L) STD (DIA.- 109.22MM) 2+1 (ANTI- MAGNETIC ALFIN TYPE RING) TAPERED SKIRT	INTERNATIONAL (IHC)	DT466 (7.6L)	1822097(MN)	
AE13347	PISTON BARE W/O PIN INTERNATIONAL OR NAVISTAR DT466 (7.6L) STD (DIA.- 116.50MM) STD (2+1) ALFIN TYPE	INTERNATIONAL (IHC)	DT466 (7.6L)	1836321C1 & 1830621C1 (MN)	
AECO-NP-12660	PISTON BARE W/O PIN INTERNATIONAL OR NAVISTAR DT466 (EGR) STD (DIA.- 116.50MM) 2+1 (245-300HP) CHMB. DIA-62.90+HT.-19.60	INTERNATIONAL (IHC)	DT466 (EGR)	1842622C1 (MN)	

Item Code	Description	Engine	Model	O.E.M. No	Reference No
AECO-NP-12661	PISTON BARE W/O PIN INTERNATIONAL OR NAVISTAR DT466 (EGR) STD (DIA.- 116.50MM) 2+1 CHMB. DIA- 64.20+HT.-20.00	INTERNATIONAL (IHC)	DT466 (EGR)	1847682C1 (MN)	
AECO-NP-12657	PISTON BARE W/O PIN INTERNATIONAL OR NAVISTAR DT466E (7.6L) DIA.-109.22MM (2+1) DUEL ALFIN TYPE (230- 250HP,HT) CHMB DIA.-62+HT-23	INTERNATIONAL (IHC)	DT466E	1825585 (MN)	
AECO-NP-12656	PISTON BARE W/O PIN INTERNATIONAL OR NAVISTAR DT466E, 530 (7.6L) DIA.- 109.22MM (2+1) ALFIN TYPE (CHMB. DIA.-62.00 +HT.-23)	INTERNATIONAL (IHC)	DT466E, 530	1825585 (MN)	MAHLE # 224- 3351
AECO-NP-12665	PISTON BARE W/O PIN INTERNATIONAL OR NAVISTAR F- 350 (6.4 LTR) STD (DIA.- 98.20MM) 2+1 (FORD 391)	INTERNATIONAL (IHC)	F-350 (6.4 LTR)	1878410C1 (MN)	
AE13346	PISTON BARE W/O PIN INTERNATIONAL OR NAVISTAR VT365 (6.0L) POWER STROKE (STD) DIA.-95.00MM (2+1) ALFIN TYPE	INTERNATIONAL (IHC)	VT365 (6.0L)	1843285C2 (MN)	
P021N02060139N	PISTON BARE W/O PIN NAVISTAR DT-466,INTERNATIONAL DT-466 (STD) DIA.-109.22MM (2+1) ANTI- MAGNETIC ALFIN TYPE RING (RING WIDTH = 3.17+3.17+4.00)	INTERNATIONAL (IHC)	DT-466	HI- 1817520C2, 1817179C1 & 1817188C1+	MAHLE # 224- 3296
P021N02070139N	PISTON BARE W/O PIN NAVISTAR DT-466P (NGD),INTERNATIONAL DT-466P (NGD) STD (DIA.- 109.22MM) 2+1 (ANTI- MAGNETIC ALFIN TYPE RING) CHMB. DIA.-62.10+HT.-23.00	INTERNATIONAL (IHC)	DT-466P	HI- 1823930C2+	

Item Code	Description	Engine	Model	O.E.M. No	Reference No
P011i03030042N	PISTON COMPLETE WITH T/C PISTON RING SET INTERNATIONAL BD-144 (B250/275/414) STD (DIA.- 85.725MM) 3+2 (G. PIN MATL.- 15Cr3)	INTERNATIONAL (IHC)	BD-144 (B250/275/414) 4)		
P011i03100138N	PISTON COMPLETE WITH T/C PISTON RING SET INTERNATIONAL D-179,D-239,D- 358 (STD) DIA.-98.425MM (2+1) GDE (G. PIN MATL.-15Cr3)	INTERNATIONAL (IHC)	D-179, D-239, D-358		
P041i03030043N	PISTON W/PIN & CIRCLIPS INTERNATIONAL BD-144 (B250/275/414) STD (DIA.- 85.725MM)3+2(G.PIN MATL- 15Cr3)	INTERNATIONAL (IHC)	BD-144 (B250/275/414) 4)		
P041i03100139N	PISTON W/PIN & CIRCLIPS INTERNATIONAL D-179,D-239,D- 358 (STD) DIA.-98.425MM (2+1) GDE (G. PIN MATL.-20MnCr5)	INTERNATIONAL (IHC)	BD-144 (B250/275/414) 4)		
P041i03230139N	PISTON W/PIN & CIRCLIPS INTERNATIONAL DT-360 (STD) DIA.-101.86MM (2+1) ANTI- MAGNETIC ALFIN TYPE RING (G. PIN MATL.-20MnCr5)	INTERNATIONAL (IHC)	D-179, D-239, D-358	1817178C2	
P041i03240139N	PISTON W/PIN & CIRCLIPS INTERNATIONAL DT-466 (STD) DIA.-109.22MM (2+1) VB (ANTI- MAGNETIC ALFIN TYPE RING) RING WIDTH = 3.17+3.17+6.35 (G. PIN MATL.-20MnCr5)	INTERNATIONAL (IHC)	DT-360	OEM # 684255C1	AE # 1585NP
AECO-NP-12359	PISTON W/PIN & CIRCLIPS INTERNATIONAL OR NAVISTAR DT-408 (STD) DIA.-109.22MM (2+1)	INTERNATIONAL (IHC)	DT-408	OEM # 1822217C3	
AECO-NP-12470	PISTON W/PIN & CIRCLIPS INTERNATIONAL OR NAVISTAR DT530E, I530E (STD) DIA.- 116.586 MM (2+1)	INTERNATIONAL (IHC)	DT530E, I530E	1830532C2 & 31830532	MAHLE # 224- 3724

Item Code	Description	Engine	Model	O.E.M. No	Reference No
P041N02060139N	PISTON W/PIN & CIRCLIPS NAVISTAR DT-466,INTERNATIONAL DT-466 (STD) DIA.-109.22MM (2+1) ALFIN TYPE RING (RING WIDTH = 3.17+3.17+4.00) G. PIN MATL.-20MnCr5	INTERNATIONAL (IHC)	DT-466	HI-1817520C2, 1817179C1 & 1817188C1	MAHLE # 224-3296
P041N02070139N	PISTON W/PIN & CIRCLIPS NAVISTAR DT-466P (NGD),INTERNATIONAL DT-466P (NGD) STD (DIA.-109.22MM) 2+1 (G. PIN MATL.-20MnCr5)	INTERNATIONAL (IHC)	DT-466	HI-1823930C2	
P021i05120139Y	PISTON BARE W/O PIN ISUZU 4BD1T (TURBO) STD (DIA.-102.00MM) 2+1 (ANTI-MAGNETIC ALFIN TYPE RING WITH INSIDE STEEL STRIP) FULLY TIN PLATED	ISUZU	4BD1T	8941750272+	
P021i05440139Y	PISTON BARE W/O PIN ISUZU 4BD2T (STD) DIA.-102.00MM (2+1) ANTI-MAGNETIC ALFIN TYPE RING WITH INSIDE STEEL STRIP & OIL COOLING GALLERY (FULLY TIN PLATED)	ISUZU	4BD2T	8971766420	ARCO # PTIS410209DB
P021i05450139Y	PISTON BARE W/O PIN ISUZU 4HG1T (STD) DIA.-115.00MM (2+1) ANTI-MAGNETIC ALFIN TYPE RING WITH INSIDE STEEL STRIP & OIL COOLING GALLERY (FULLY TIN PLATED)	ISUZU	4HG1T	8972190320	ARCO # PTIS411502DB
P021i05080139Y	PISTON BARE W/O PIN ISUZU 4JB1 (STD) DIA.-93.00MM (2+1) ANTI-MAGNETIC ALFIN TYPE RING WITH INSIDE STEEL STRIP (FULLY TIN PLATED)	ISUZU	4JB1	8971766060+	
P021i05430139Y	PISTON BARE W/O PIN ISUZU 4JB1T (TURBO) STD (DIA.-93.00MM) 2+1 (ANTI-MAGNETIC ALFIN TYPE RING WITH INSIDE STEEL STRIP) FULLY TIN PLATED	ISUZU	4JB1T	8944608871+	

Item Code	Description	Engine	Model	O.E.M. No	Reference No
P021i05170142N	PISTON BARE W/O PIN ISUZU C190,C240 OR ISIKI (STD) DIA-86.00MM (3+1)	ISUZU	C190,C240	16101910205 0+	
P041i05080139N	PISTON W/PIN & CIRCLIPS ISUZU 4JB1 (STD) DIA.-93.00MM (2+1) ANTI-MAGNETIC ALFIN TYPE RING WITH WITH INSIDE STEEL STRIP (PISTON FULLY TIN PLATED) G. PIN MATL.-20MnCr5	ISUZU	4JB1	OEM # 8971766060	
P041i05430139N	PISTON W/PIN & CIRCLIPS ISUZU 4JB1T (TURBO) STD (DIA.-93.00MM) 2+1 (ANTI-MAGNETIC ALFIN TYPE RING WI	ISUZU	C190, C240	OEM # 8944608871	
P041i05170142N	PISTON W/PIN & CIRCLIPS ISUZU C190,C240 OR ISIKI (STD) DIA-86.00MM (3+1) G. PIN MATL.-20MnCr5	ISUZU	4JB1		
AECO-NP-09438	PISTON AK JCB 3CX	JCB	3CX	02/201505	
AECO-NP-07929	PISTON BARE W/O PIN JCB 520, 520HL, 520M, 525, 530, 530B, 530BHL (DIA-98.00MM) 3+1	JCB	520, 520HL, 520M, 525, 530, 530B, 530BHL	02300300, 96K471 & 96K465	BEPCO # 45/33-290
AECO-NP-09905	PISTON BRAKE JCB 3DX	JCB	3DX	40/303813	
AECO-NP-09801	PISTON HOUSING BRAKE JCB 3DX	JCB	3DX	450/10409	
AECO-NP-09742	PISTON JCB 3DX	JCB	3DX	550/42076	
AECO-NP-09745	PISTON JCB 3DX	JCB	3DX	550/42087	
AECO-NP-09748	PISTON JCB 3DX	JCB	3DX	550/42101	
AECO-NP-09751	PISTON JCB 3DX	JCB	3DX	550/40974	
AECO-NP-09755	PISTON JCB 3DX	JCB	3DX	550/42115	
AECO-NP-09758	PISTON JCB 3DX	JCB	3DX	550/40976	
AECO-NP-09439	PISTON RG JCB 3CX	JCB	3CX	02/202920	
AECO-NP-09741	PISTON ROD JCB 3DX	JCB	3DX	550/40911	
AECO-NP-09744	PISTON ROD JCB 3DX	JCB	3DX	550/40889	
AECO-NP-09747	PISTON ROD JCB 3DX	JCB	3DX	550/42100	
AECO-NP-09750	PISTON ROD JCB 3DX	JCB	3DX	550/42381	
AECO-NP-09754	PISTON ROD JCB 3DX	JCB	3DX	550/42114	
AECO-NP-09757	PISTON ROD JCB 3DX	JCB	3DX	550/40992	
AECO-NP-09739	PISTON RODS & PISTONS & TUBE ASSY JCB 3DX	JCB	3DX	550/42392	

Item Code	Description	Engine	Model	O.E.M. No	Reference No
AECO-NP-09815	PISTON SEAL JCB 3DX	JCB	3DX	904/20140	
P021J04030143N	PISTON BARE W/O PIN JENBACH JW-15 (STD) DIA.-115.00MM (3+2)	JENBACH	JW-15	++	
P021J04040143N	PISTON BARE W/O PIN JENBACH JW-20 (STD) DIA.-125.00MM (3+2)	JENBACH	JW-20	++	
P011J04030142N	PISTON COMPLETE WITH T/C PISTON RING SET JENBACH JW- 15 (STD) DIA.-115.00MM (3+2)G. PIN MATL.-20MnCr5	JENBACH	JW-15		
P011J04030242N	PISTON COMPLETE WITH T/C PISTON RING SET JENBACH JW- 15 (STD) DIA.-115.00MM (3+2)G. PIN MATL.-EN32B	JENBACH	JW-15		
P011J04040142N	PISTON COMPLETE WITH T/C PISTON RING SET JENBACH JW- 20 (STD) DIA.-125.00MM (3+2) TOP RING (WEDGE) CHROME PLATED (G. PIN MATL.-20MnCr5)	JENBACH	JW-20		
P011J04040242N	PISTON COMPLETE WITH T/C PISTON RING SET JENBACH JW- 20 (STD) DIA.-125.00MM (3+2) TOP RING (WEDGE) CHROME PLATED G. PIN MATL.-EN32B	JENBACH	JW-20		
P021G05010142Y	PISTON BARE W/O PIN GONGDONG S-190,R-190 (STD) DIA.-90.00MM (3+1)	JIANG DONG	S-190, R-190	++	
P021J05040142Y	PISTON BARE W/O PIN JIANG DONG JD-330 (STD) DIA.- 130.00MM (3+1)	JIANG DONG	JD-330	++	
P021J05010139N	PISTON BARE W/O PIN JIANG DONG S-1110 (STD) DIA.- 110.00MM (2+1)	JIANG DONG	S-1110	++	
P021D15160142Y	PISTON BARE W/O PIN JIANG DONG S-1110,ZS-1110 (STD) DIA.- 110.00MM (3+1)	JIANG DONG	S-1100, ZS- 1110	++	
P021J05050142N	PISTON BARE W/O PIN JIANG DONG S-195 (STD) DIA.- 95.00MM (3+1)	JIANG DONG	S-195	++	

Item Code	Description	Engine	Model	O.E.M. No	Reference No
AECO-NP-12667	PISTON BARE W/O PIN JOHN DEERE 270 (EARLY) STD (DIA.-107.95MM) 2+1 (CHMB. DIA.-69.70+HT.13.85)	JOHN DEERE	270 (EARLY)	RP710 (MN)	
AECO-NP-12668	PISTON BARE W/O PIN JOHN DEERE 270 (REPL) STD (DIA.-107.95MM) 2+1 HYPERFORMANCE (CHMB. DIA.-63.40+HT.17.30)	JOHN DEERE	270 (REPL)	RP711 (MN)	
P021J08340139Y	PISTON BARE W/O PIN JOHN DEERE 3.029D(3100,3110,5103,5200,5203,5300,5303,5310)STD(DIA.-106.50MM) 2+1 (ANTI-MAGNETIC ALFIN TYPE RING)	JOHN DEERE	3.029D (3100, 3110, 5103, 5200, 5203, 5300, 5303, 5310)	RE61467 & RE507808+	BEPCO # 26/33-192
P021J08220139N	PISTON BARE W/O PIN JOHN DEERE 3.152D,4.202D,6.303D (1020,2020,3120) STD (DIA.-98.00MM) 2+1 (PIN O.D.-30.17MM)	JOHN DEERE	3.152D, 4.202D, 6.303D (1020, 2020, 3120)	T23481, T23482 & R5112+	BEPCO # 26/33-46 & EMMARK # EM1435
P021J08060139N	PISTON BARE W/O PIN JOHN DEERE 300 SERIES 3.164D,4.219D,6.329D (STD) DIA.-102.00MM (2+1) PIN O.D.-30.17MM (FULLY TIN PLATED)	JOHN DEERE	300 SERIES 3.164D, 4.219D, 6.329D	AR78310, T30355, T30015, T26149 & R51112+	EMMARK # EM3417 VAPORMATIC # VPB2911
P021J08030139N	PISTON BARE W/O PIN JOHN DEERE 300 SERIES 3.164D,4.219D,6.329D (STD) DIA.-102.00MM (2+1) PIN O.D.-34.94MM (ANTI-MAGNETIC ALFIN RING)	JOHN DEERE	300 SERIES 3.164D, 4.219D, 6.329D	AR77762+	MAHLE # 2251000 AE # A1530NP BEPCO # 26/33-49 & EMMARK # EM1437
P021J08040139N	PISTON BARE W/O PIN JOHN DEERE 300 SERIES 3.179D,4.239D,6.359D (STD) DIA.-106.50MM (2+1) ANTI-MAGNETIC ALFIN RING	JOHN DEERE	300 SERIES 3.179D,4.239D,6.359D	RE19282, RE11515, AR55980, AR79868 & AR87738+	BEPCO # 26/33-51 (26/33-52)

Item Code	Description	Engine	Model	O.E.M. No	Reference No
P021J08070139Y	PISTON BARE W/O PIN JOHN DEERE 300 SERIES 3.179D,4.239D,6.359D (STD) DIA.-106.50MM (2+1) ANTI-MAGNETIC ALFIN RING (G. PIN O.D.-41.27MM)	JOHN DEERE	3.179D,4.239D,6.359D	RE48368, AR71067, DD14529, RE19278, RE19279, RE49211 & AR87748+	BEPCO # 26/33-53 & SPAREX # S.58842
P021J08260139Y	PISTON BARE W/O PIN JOHN DEERE 4.045H,4.045T,6.068H,6.068T (STD) DIA.-106.50MM (2+1) PISTON PIN O.D.-41.27MM (ANTI-MAGNETIC ALFIN TYPE RING)	JOHN DEERE	4.045H, 4.045T, 6.068H, 6.068T	RE55512, RE505102 & RE509540+	BEPCO # 26/33-181
AECO-NP-10584	PISTON BARE W/O PIN JOHN DEERE 4.045T,6.068T (STD) DIA.-106.50MM (2+1) PISTON PIN O.D.-34.92MM	JOHN DEERE	4.045T, 6.068T	RE59277, RE505100 & RE515372	BEPCO # 26/33-309
P021J08140139N	PISTON BARE W/O PIN JOHN DEERE 400 SERIES 4.270D,6.404D (STD) DIA.-107.95MM (2+1) ANTI-MAGNETIC ALFIN RING	JOHN DEERE	400 SERIES 4.270D, 6.404D	RE23168 & RE40563+	AE # A1691NP & BEPCO # 26/33-313
P021J08120139N	PISTON BARE W/O PIN JOHN DEERE 400 SERIES 4.270D,6.404D (STD) DIA.-107.95MM (2+1) PART # RE23172 (ANTI-MAGNETIC ALFIN RING)	JOHN DEERE	400 SERIES 4.270D, 6.404D	RE23172 & RE40566+	AE # A1700NP & BEPCO # 26/33-311
AECO-NP-12669	PISTON BARE W/O PIN JOHN DEERE 404T/A (EARLY) STD (DIA.-107.95MM) 2+1 HYPERFORMANCE CHMB. DIA. HT.-19.40	JOHN DEERE	404T/A (EARLY)	RP712 (MN)	
AECO-NP-12670	PISTON BARE W/O PIN JOHN DEERE 404T/A (LATE) STD (DIA.-107.95MM) 2+1 HYPERFORMANCE CHMB. DIA. HT.-21.00	JOHN DEERE	404T/A (LATE)	RP713 (MN)	

Item Code	Description	Engine	Model	O.E.M. No	Reference No
AECO-NP-12671	PISTON BARE W/O PIN JOHN DEERE 466T/A (EARLY) STD (DIA.-115.80MM) 2+1 HYPERFORMANCE 6 CYL (CHMB. DIA.-68.70+HT.-17.70)	JOHN DEERE	466T/A (EARLY)	RP398A (MN)	
P021J08440139N	PISTON BARE W/O PIN JOHN DEERE 6.076H,6.076T(STD)DIA.-115.90MM(2+1)ANTI-MAGNETIC ALFIN TYPE RING	JOHN DEERE	6.076H, 6.076T	RE57512+	BEPCO # 26/33-157
P021J08450139N	PISTON BARE W/O PIN JOHN DEERE 6.081H (STD) DIA.-115.90MM (2+1) ANTI-MAGNETIC ALFIN TYPE RING	JOHN DEERE	6.081H	RE70689 & RE516291	BEPCO # 26/33-324
P021J08460139N	PISTON BARE W/O PIN JOHN DEERE 6.081H,6.081T(STD)DIA.-115.90MM(2+1)ANTI-MAGNETIC ALFIN TYPE RING	JOHN DEERE	6.081H	RE70688+	BEPCO # 26/33-195
P021J08210139N	PISTON BARE W/O PIN JOHN DEERE 6.404D(4040,4230)STD(DIA.-107.95MM)2+1(ANTI-MAGNETIC ALFIN TYPE RING)	JOHN DEERE	6.404D(4040, 4230)	RE23163 & RE41869	BEPCO # 26/33-152 & SPAREX # S.31693
P021J08410139N	PISTON BARE W/O PIN JOHN DEERE 6.466A,6.466T (4240,4440,8430,8440,8450) STD (DIA.-115.90MM) 2+1 (ANTI MAGNETIC ALFIN TYPE RING)	JOHN DEERE	6.466A, 6.466T (4240, 4440, 8430, 8440, 8450)	AR93627 & AR93629	BEPCO # 26/33-155
AECO-NP-12666	PISTON BARE W/O PIN JOHN DEERE 6076T/A/A/H, 4955, 4960, 8560, 8570 (STD) DIA-115.90MM (2+1) CHMB.DIA.-78.40+HT.-14.50	JOHN DEERE	6076T/A/A/H, 4955, 4960, 8560, 8570	RE57731 (MN)	BEPCO # 26/33-316
AECO-NP-12672	PISTON BARE W/O PIN JOHN DEERE 6800, 6900, 7400, 7600, 4045T, 6068T (STD) DIA.-106.50MM (2+1) ALFIN TYPE 4CYL	JOHN DEERE	6800, 6900, 7400, 7600, 4045T, 6068T	RE48469 (MN)	
AECO-NP-07935	PISTON BARE W/O PIN JOHN DEERE 930,1020,1120,2120,2440,2840, 3135(DIA.-102.00mm)2+1(ALFIN TYPE)	JOHN DEERE	930, 1020, 1120, 2120, 2440, 2840, 3135	AR87736, AR55984	BEPCO # 26/33-50, VAP # VPB2912 & VPB2913

Item Code	Description	Engine	Model	O.E.M. No	Reference No
AECO-NP-07920	PISTON BARE W/O PIN JOHN DEERE 985, 1085, 1177, 4250, 4650 (DIA.-116.00MM) 2+1 (ALFIN TYPE)	JOHN DEERE	985, 1085, 1177, 4250, 4650	AR100616	BEPCO # 26/33-325
P011J08030138N	PISTON COMPLETE WITH T/C PISTON RING SET JOHN DEERE 300 SERIES 3.164D,4.219D,6.329D (STD) DIA.-102.00MM (2+1) PIN O.D.-34.94MM (G. PIN MATL.-20MnCr5)	JOHN DEERE	300 SERIES 3.164D, 4.219D, 6.329D		
P041J08340139N	PISTON W/PIN & CIRCLIPS JOHN DEERE 3.029D (3100,3110,5103,5200,5203,5300,5303,5310) STD (DIA.-106.50MM) 2+1 (PISTON PIN O.D.-32.00MM) G. PIN MATL.-20MnCr5	JOHN DEERE	3.029D (3100, 3110, 5103, 5200, 5203, 5300, 5303, 5310)	OEM # RE61467 & RE507808	BEPCO # 26/33-192
P041J08220139N	PISTON W/PIN & CIRCLIPS JOHN DEERE 3.152D,4.202D,6.303D (1020,2020,3120) STD (DIA.-98.00MM) 2+1 (PIN O.D.-30.17MM) G. PIN MATL.-20MnCr5	JOHN DEERE	3.152D, 4.202D, 6.303D (1020, 2020, 3120)	OEM # T23481	BEPCO # 26/33-46 & EMMARK # EM1435
P041J08030139N	PISTON W/PIN & CIRCLIPS JOHN DEERE 300 SERIES 3.164D,4.219D,6.329D (STD) DIA.-102.00MM (2+1) G. PIN MATL.-20MnCr5	JOHN DEERE	300 SERIES 3.164D, 4.219D, 6.329D	AR77762	MAHLE # 2251000 AE # A1530NP BEPCO # 26/33-49 & EMMARK # EM1437
P041J08060139N	PISTON W/PIN & CIRCLIPS JOHN DEERE 300 SERIES 3.164D,4.219D,6.329D (STD) DIA.-102.00MM (2+1) PIN O.D.-30.17MM	JOHN DEERE	300 SERIES 3.164D, 4.219D, 6.329D	AR78310, T26149 & R51112	EMMARK # EM3417 VAPORMATIC # VPB2911
P041J08040139N	PISTON W/PIN & CIRCLIPS JOHN DEERE 300 SERIES 3.179D,4.239D,6.359D (STD) DIA.-106.50MM (2+1) G. PIN MATL.-20MnCr5 (G. PIN O.D.-34.92MM)	JOHN DEERE	300 SERIES 3.164D, 4.219D, 6.329D	RE19282, RE11515, AR55980, AR79868 & AR87738	BEPCO # 26/33-51 (26/33-52)

Item Code	Description	Engine	Model	O.E.M. No	Reference No
P041J08070139N	PISTON W/PIN & CIRCLIPS JOHN DEERE 300 SERIES 3.179D,4.239D,6.359D (STD) DIA.-106.50MM (2+1) G. PIN MATL.-20MnCr5 (G. PIN O.D.-41.270MM)	JOHN DEERE	300 SERIES 3.164D, 4.219D, 6.329D	RE48368, AR71067, DD14529, RE19278, RE19279, RE49211 & AR87748	BEPCO # 26/33-53
P041J08260139N	PISTON W/PIN & CIRCLIPS JOHN DEERE 4.045H,4.045T,6.068H,6.068T (STD) DIA.-106.50MM (2+1) PISTON PIN O.D.-41.27MM (ANTI-MAGNETIC ALFIN TYPE RING) G. PIN MATL.-20MnCr5	JOHN DEERE	4.045H, 4.045T, 6.068H, 6.068T	RE55512, RE505102 & RE509540	BEPCO # 26/33-181
P041J08140139N	PISTON W/PIN & CIRCLIPS JOHN DEERE 400 SERIES 4.270D,6.404D (STD) DIA.-107.95MM (2+1) G. PIN MATL.-20MnCr5	JOHN DEERE	400 SERIES 4.270D, 6.404D	OEM # RE23168 & RE40563	AE # A1691NP & BEPCO # 26/33-313
P041J08120139N	PISTON W/PIN & CIRCLIPS JOHN DEERE 400 SERIES 4.270D,6.404D (STD) DIA.-107.95MM (2+1) PART # RE23172 (G. PIN MATL.-20MnCr5)	JOHN DEERE	400 SERIES 4.270D, 6.404D	OEM # RE23172 & RE40566	AE # A1700NP & BEPCO # 26/33-311
P021K01010139N	PISTON BARE W/O PIN KAMAZ TRUCK (STD) DIA.-120.00MM (2+1) ANTI-MAGNETIC ALFIN TYPE RING	KAMAZ		740.10040151 0+	
AECO-NP-07587	PISTON BARE W/O PIN KAWASAKI A-100 (STD) DIA.-50.00MM (2 RINGS)	KAWASAKI	A-100	++	
P021K02020141N	PISTON BARE W/O PIN KAWASAKI G7T (STD) DIA.-49.50MM (2 RINGS)	KAWASAKI	G7T	++	
P021K04070139N	PISTON BARE W/O PIN KIA IC2200 OR MAZDA IC2200 (STD) DIA.-92.00MM (2+1) ANTI-MAGNETIC ALFIN TYPE RING WITH INSIDE STEEL STRIP	KIA	IC2200	K48011102 & K4Z011SA0+	

Item Code	Description	Engine	Model	O.E.M. No	Reference No
P021K04080139N	PISTON BARE W/O PIN KIA IC2500 OR MAZDA IC2500 (STD) DIA.-88.90MM (2+1) ANTI-MAGNETIC ALFIN TYPE RING WITH INSIDE STEEL STRIP	KIA	IC2500	++	
AECO-NP-11342	PISTON BARE W/O PIN KIA PICANTO-I (STD) DIA.-67.00MM (2+1)	KIA	PICANTO-I	234110 & 02260	
AECO-NP-11343	PISTON BARE W/O PIN KIA RIO-I (STD) DIA.-71.00MM (2+1)	KIA	RIO-I	71851300	
AECO-NP-11345	PISTON BARE W/O PIN KIA RIO-II (STD) DIA.-75.50MM (2+1)	KIA	RIO-II		
AECO-NP-11349	PISTON BARE W/O PIN KIA SEPHIA CHOMA (STD) DIA.-78.00MM	KIA	SEPHIA CHOMA		
P021K04140139N	PISTON BARE W/O PIN KIA TOWNER (STD) DIA.-68.00MM (2+1)	KIA	TOWNER	++	
P021K07020103N	PISTON BARE W/O PIN KIRLOSKAR AV-1 OR PETTER AV-1 (0.010) 3+1 (STD DIA.-80.00MM)	KIRLOSKAR	AV-1		
P021K07020109N	PISTON BARE W/O PIN KIRLOSKAR AV-1 OR PETTER AV-1 (0.020) 3+1 (STD DIA.-80.00MM)	KIRLOSKAR	AV		
P021K07020115N	PISTON BARE W/O PIN KIRLOSKAR AV-1 OR PETTER AV-1 (0.030) 3+1 (STD DIA.-80.00MM)	KIRLOSKAR	AV		
P021K07020121N	PISTON BARE W/O PIN KIRLOSKAR AV-1 OR PETTER AV-1 (0.040) 3+1 (STD DIA.-80.00MM)	KIRLOSKAR	AV		
P021K07020127N	PISTON BARE W/O PIN KIRLOSKAR AV-1 OR PETTER AV-1 (0.050) 3+1 (STD DIA.-80.00MM)	KIRLOSKAR	AV		

Item Code	Description	Engine	Model	O.E.M. No	Reference No
P021K07020133N	PISTON BARE W/O PIN KIRLOSKAR AV-1 OR PETER AV-1 (0.060) 3+1 (STD DIA.-80.00MM)	KIRLOSKAR	AV		
P021K07020142N	PISTON BARE W/O PIN KIRLOSKAR AV-1 OR PETER AV-1 (STD) DIA.-80.00MM (3+1)	KIRLOSKAR	AV-1	JC10+	
P021K07040142N	PISTON BARE W/O PIN KIRLOSKAR DM-10 (STD) DIA.- 102.00MM (3+1)	KIRLOSKAR	DM-10	D1006010+	
P021K07070103N	PISTON BARE W/O PIN KIRLOSKAR JV-1 (0.010) 3+1 (STD DIA.-85.00MM)	KIRLOSKAR	JV-1		
P021K07070109N	PISTON BARE W/O PIN KIRLOSKAR JV-1 (0.020) 3+1 (STD DIA.-85.00MM)	KIRLOSKAR	JV		
P021K07070115N	PISTON BARE W/O PIN KIRLOSKAR JV-1 (0.030) 3+1 (STD DIA.-85.00MM)	KIRLOSKAR	JV		
P021K07070121N	PISTON BARE W/O PIN KIRLOSKAR JV-1 (0.040) 3+1 (STD DIA.-85.00MM)	KIRLOSKAR	JV		
P021K07070127N	PISTON BARE W/O PIN KIRLOSKAR JV-1 (0.050) 3+1 (STD DIA.-85.00MM)	KIRLOSKAR	JV		
P021K07070133N	PISTON BARE W/O PIN KIRLOSKAR JV-1 (0.060) 3+1 (STD DIA.-85.00MM)	KIRLOSKAR	JV		
P021K07070142N	PISTON BARE W/O PIN KIRLOSKAR JV-1 (STD) DIA.- 85.00MM (3+1)	KIRLOSKAR	JV-1	++	
P021K07150102N	PISTON BARE W/O PIN KIRLOSKAR TV-1 (0.010) 2+2 (STD DIA.-87.50MM)	KIRLOSKAR	JV		
P021K07150108N	PISTON BARE W/O PIN KIRLOSKAR TV-1 (0.020) 2+2 (STD DIA.-87.50MM)	KIRLOSKAR	TV		
P021K07150109N	PISTON BARE W/O PIN KIRLOSKAR TV-1 (0.020) 3+1 (STD DIA.-87.50MM)	KIRLOSKAR	TV		

Item Code	Description	Engine	Model	O.E.M. No	Reference No
P021K07150114N	PISTON BARE W/O PIN KIRLOSKAR TV-1 (0.030) 2+2 (STD DIA.-87.50MM)	KIRLOSKAR	TV		
P021K07150120N	PISTON BARE W/O PIN KIRLOSKAR TV-1 (0.040) 2+2 (STD DIA.-87.50MM)	KIRLOSKAR	TV		
P021K07150121N	PISTON BARE W/O PIN KIRLOSKAR TV-1 (0.040) 3+1 (STD DIA.-87.50MM)	KIRLOSKAR	TV		
P021K07150126N	PISTON BARE W/O PIN KIRLOSKAR TV-1 (0.050) 2+2 (STD DIA.-87.50MM)	KIRLOSKAR	TV		
P021K07150132N	PISTON BARE W/O PIN KIRLOSKAR TV-1 (0.060) 2+2 (STD DIA.-87.50MM)	KIRLOSKAR	TV		
P021K07150140N	PISTON BARE W/O PIN KIRLOSKAR TV-1 (STD) DIA.- 87.50MM (2+2)	KIRLOSKAR	TV	++	
P021K07150142N	PISTON BARE W/O PIN KIRLOSKAR TV-1 (STD) DIA.- 87.50MM (3+1)	KIRLOSKAR	TV-1	++	
P001K07020208N	PISTON COMPLETE KIRLOSKAR AV-1; PETTER AV-1 (0.020") 3+1 (STD DIA.-80.00MM) PLAIN RINGS (G. PIN MATL.-EN-32B)	KIRLOSKAR	AV-1		
P001K07020220N	PISTON COMPLETE KIRLOSKAR AV-1; PETTER AV-1 (0.040") 3+1 (STD DIA.-80.00MM) PLAIN RINGS (G. PIN MATL.-EN-32B)	KIRLOSKAR	AV		
P001K07020232N	PISTON COMPLETE KIRLOSKAR AV-1; PETTER AV-1 (0.060") 3+1 (STD DIA.-80.00MM) PLAIN RINGS (G. PIN MATL.-EN-32B)	KIRLOSKAR	AV		
P001K07020241N	PISTON COMPLETE KIRLOSKAR AV-1; PETTER AV-1 (STD) DIA.- 80.00MM (3+1) PLAIN RINGS(G. PIN MATL.-EN32B)	KIRLOSKAR	AV		

Item Code	Description	Engine	Model	O.E.M. No	Reference No
P001K07070241N	PISTON COMPLETE KIRLOSKAR JV-1 (STD) DIA.-85.00MM (3+1) PLAIN RINGS(G. PIN MATL.-EN32B)	KIRLOSKAR	AV		
P001K07150207N	PISTON COMPLETE KIRLOSKAR TV-1 (0.020") 2+2 (STD DIA.-87.50MM) PLAIN RINGS(G. PIN MATL.-EN32B)	KIRLOSKAR	JV		
P001K07150219N	PISTON COMPLETE KIRLOSKAR TV-1 (0.040") 2+2 (STD DIA.-87.50MM) PLAIN RINGS(G. PIN MATL.-EN32B)	KIRLOSKAR	TV (W/C)		
P001K07150225N	PISTON COMPLETE KIRLOSKAR TV-1 (0.050") 2+2 (STD DIA.-87.50MM) PLAIN RINGS(G. PIN MATL.-EN32B)	KIRLOSKAR	TV (W/C)		
P001K07150231N	PISTON COMPLETE KIRLOSKAR TV-1 (0.060") 2+2 (STD DIA.-87.50MM) PLAIN RINGS(G. PIN MATL.-EN32B)	KIRLOSKAR	TV (W/C)		
P001K07150239N	PISTON COMPLETE KIRLOSKAR TV-1 (STD) DIA.-87.50MM (2+2) PLAIN RINGS(G. PIN MATL.-EN32B)	KIRLOSKAR	TV (W/C)		
P011K07200238N	PISTON COMPLETE WITH T/C PISTON RING SET KIRLOSKAR 3R1040 (25 KVA) STD (DIA.-105.00MM) 2+1 (G. PIN MATL.-EN32B)	KIRLOSKAR	TV		PART # 2H00901000
P011K07020202N	PISTON COMPLETE WITH T/C PISTON RING SET KIRLOSKAR AV-1; PETER AV-1 (0.010") 3+1 (STD DIA.-80.0MM) G. PIN MATL.-EN32B	KIRLOSKAR	AV		
P011K07020108N	PISTON COMPLETE WITH T/C PISTON RING SET KIRLOSKAR AV-1; PETER AV-1 (0.020") 3+1 (STD DIA.-80.0MM) G. PIN MATL.-20MnCr5	KIRLOSKAR	AV-1		

Item Code	Description	Engine	Model	O.E.M. No	Reference No
P011K07020208N	PISTON COMPLETE WITH T/C PISTON RING SET KIRLOSKAR AV-1; PETER AV-1 (0.020") 3+1 (STD DIA.-80.0MM) G. PIN MATL.-EN32B	KIRLOSKAR	AV		
P011K07020214N	PISTON COMPLETE WITH T/C PISTON RING SET KIRLOSKAR AV-1; PETER AV-1 (0.030") 3+1 (STD DIA.-80.0MM) G. PIN MATL.-EN32B	KIRLOSKAR	AV		
P011K07020120N	PISTON COMPLETE WITH T/C PISTON RING SET KIRLOSKAR AV-1; PETER AV-1 (0.040") 3+1 (STD DIA.-80.0MM) G. PIN MATL.-20MnCr5	KIRLOSKAR	AV		
P011K07020220N	PISTON COMPLETE WITH T/C PISTON RING SET KIRLOSKAR AV-1; PETER AV-1 (0.040") 3+1 (STD DIA.-80.0MM) G. PIN MATL.-EN32B	KIRLOSKAR	AV		
P011K07020226N	PISTON COMPLETE WITH T/C PISTON RING SET KIRLOSKAR AV-1; PETER AV-1 (0.050") 3+1 (STD DIA.-80.0MM) G. PIN MATL.-EN32B	KIRLOSKAR	AV		
P011K07020132N	PISTON COMPLETE WITH T/C PISTON RING SET KIRLOSKAR AV-1; PETER AV-1 (0.060") 3+1 (STD DIA.-80.0MM) G. PIN MATL.-20MnCr5	KIRLOSKAR	AV		
P011K07020232N	PISTON COMPLETE WITH T/C PISTON RING SET KIRLOSKAR AV-1; PETER AV-1 (0.060") 3+1 (STD DIA.-80.0MM) G. PIN MATL.-EN32B	KIRLOSKAR	AV		
P011K07020141N	PISTON COMPLETE WITH T/C PISTON RING SET KIRLOSKAR AV-1; PETER AV-1 (STD) DIA.-80.00MM (3+1) G. PIN MATL.-20MnCr5	KIRLOSKAR	AV		

Item Code	Description	Engine	Model	O.E.M. No	Reference No
P011K07020241N	PISTON COMPLETE WITH T/C PISTON RING SET KIRLOSKAR AV-1; PETER AV-1 (STD) DIA.-80.00MM (3+1) G. PIN MATL.-EN32B	KIRLOSKAR	AV		
P011K07040041N	PISTON COMPLETE WITH T/C PISTON RING SET KIRLOSKAR DM-10 (STD) DIA.-102.00MM (3+1)G. PIN MATL.-15Cr3	KIRLOSKAR	AV	PISTON OEM # D1006010	
P011K07040241N	PISTON COMPLETE WITH T/C PISTON RING SET KIRLOSKAR DM-10 (STD) DIA.-102.00MM (3+1)G. PIN MATL.-EN32B	KIRLOSKAR	DM-10	PISTON OEM # D1006010	
P011K07070202N	PISTON COMPLETE WITH T/C PISTON RING SET KIRLOSKAR JV-1 (0.010") 3+1 (STD DIA.-85.00MM) G. PIN MATL.-EN32B	KIRLOSKAR	JV		
P011K07070008N	PISTON COMPLETE WITH T/C PISTON RING SET KIRLOSKAR JV-1 (0.020") 3+1 (STD DIA.-85.00MM) G. PIN MATL.-15Cr3	KIRLOSKAR	JV-1		
P011K07070208N	PISTON COMPLETE WITH T/C PISTON RING SET KIRLOSKAR JV-1 (0.020") 3+1 (STD DIA.-85.00MM) G. PIN MATL.-EN32B	KIRLOSKAR	JV		
P011K07070214N	PISTON COMPLETE WITH T/C PISTON RING SET KIRLOSKAR JV-1 (0.030") 3+1 (STD DIA.-85.00MM) G. PIN MATL.-EN32B	KIRLOSKAR	JV		
P011K07070020N	PISTON COMPLETE WITH T/C PISTON RING SET KIRLOSKAR JV-1 (0.040") 3+1 (STD DIA.-85.00MM) G. PIN MATL.-15Cr3	KIRLOSKAR	JV		
P011K07070220N	PISTON COMPLETE WITH T/C PISTON RING SET KIRLOSKAR JV-1 (0.040") 3+1 (STD DIA.-85.00MM) G. PIN MATL.-EN32B	KIRLOSKAR	JV		

Item Code	Description	Engine	Model	O.E.M. No	Reference No
P011K07070226N	PISTON COMPLETE WITH T/C PISTON RING SET KIRLOSKAR JV-1 (0.050") 3+1 (STD DIA.-85.00MM) G. PIN MATL.-EN32B	KIRLOSKAR	JV		
P011K07070032N	PISTON COMPLETE WITH T/C PISTON RING SET KIRLOSKAR JV-1 (0.060") 3+1 (STD DIA.-85.00MM) G. PIN MATL.-15Cr3	KIRLOSKAR	JV		
P011K07070232N	PISTON COMPLETE WITH T/C PISTON RING SET KIRLOSKAR JV-1 (0.060") 3+1 (STD DIA.-85.00MM) G. PIN MATL.-EN32B	KIRLOSKAR	JV		
P011K07070041N	PISTON COMPLETE WITH T/C PISTON RING SET KIRLOSKAR JV-1 (STD) DIA.-85.00MM (3+1)G. PIN MATL.-15Cr3	KIRLOSKAR	JV		
P011K07070241N	PISTON COMPLETE WITH T/C PISTON RING SET KIRLOSKAR JV-1 (STD) DIA.-85.00MM (3+1)G. PIN MATL.-EN32B	KIRLOSKAR	JV		
P011K07150201N	PISTON COMPLETE WITH T/C PISTON RING SET KIRLOSKAR TV-1 (0.010") 2+2 (STD DIA.-87.50MM) G. PIN MATL.-EN32B	KIRLOSKAR	TV		
P011K07150007N	PISTON COMPLETE WITH T/C PISTON RING SET KIRLOSKAR TV-1 (0.020) 2+2 (STD DIA.-87.50MM) G. PIN MATL.-15Cr3	KIRLOSKAR	JV		
P011K07150107N	PISTON COMPLETE WITH T/C PISTON RING SET KIRLOSKAR TV-1 (0.020") 2+2 (STD DIA.-87.50MM) G. PIN MATL.-20MnCr5	KIRLOSKAR	TV		
P011K07150207N	PISTON COMPLETE WITH T/C PISTON RING SET KIRLOSKAR TV-1 (0.020") 2+2 (STD DIA.-87.50MM) G. PIN MATL.-EN32B	KIRLOSKAR	TV		

Item Code	Description	Engine	Model	O.E.M. No	Reference No
P011K07150008N	PISTON COMPLETE WITH T/C PISTON RING SET KIRLOSKAR TV- 1 (0.020) 3+1 (STD DIA.- 87.50MM) G. PIN MATL.-15Cr3	KIRLOSKAR	TV (W/C)		
P011K07150108N	PISTON COMPLETE WITH T/C PISTON RING SET KIRLOSKAR TV- 1 (0.020") 3+1 (STD DIA.- 87.50MM) G. PIN MATL.- 20MnCr5	KIRLOSKAR	TV (W/C)		
P011K07150208N	PISTON COMPLETE WITH T/C PISTON RING SET KIRLOSKAR TV- 1 (0.020") 3+1 (STD DIA.- 87.50MM) G. PIN MATL.-EN32B	KIRLOSKAR	TV		
P011K07150213N	PISTON COMPLETE WITH T/C PISTON RING SET KIRLOSKAR TV- 1 (0.030") 2+2 (STD DIA.- 87.50MM) G. PIN MATL.-EN32B	KIRLOSKAR	TV		
P011K07150019N	PISTON COMPLETE WITH T/C PISTON RING SET KIRLOSKAR TV- 1 (0.040) 2+2 (STD DIA.- 87.50MM) G. PIN MATL.-15Cr3	KIRLOSKAR	TV		
P011K07150119N	PISTON COMPLETE WITH T/C PISTON RING SET KIRLOSKAR TV- 1 (0.040") 2+2 (STD DIA.- 87.50MM) G. PIN MATL.- 20MnCr5	KIRLOSKAR	TV		
P011K07150219N	PISTON COMPLETE WITH T/C PISTON RING SET KIRLOSKAR TV- 1 (0.040") 2+2 (STD DIA.- 87.50MM) G. PIN MATL.-EN32B	KIRLOSKAR	TV (W/C)		
P011K07150120N	PISTON COMPLETE WITH T/C PISTON RING SET KIRLOSKAR TV- 1 (0.040") 3+1 (STD DIA.- 87.50MM) G. PIN MATL.- 20MnCr5	KIRLOSKAR	TV (W/C)		
P011K07150220N	PISTON COMPLETE WITH T/C PISTON RING SET KIRLOSKAR TV- 1 (0.040") 3+1 (STD DIA.- 87.50MM) G. PIN MATL.-EN32B	KIRLOSKAR	TV (W/C)		

Item Code	Description	Engine	Model	O.E.M. No	Reference No
P011K07150225N	PISTON COMPLETE WITH T/C PISTON RING SET KIRLOSKAR TV-1 (0.050") 2+2 (STD DIA.-87.50MM) G. PIN MATL.-EN32B	KIRLOSKAR	TV		
P011K07150231N	PISTON COMPLETE WITH T/C PISTON RING SET KIRLOSKAR TV-1 (0.060") 2+2 (STD DIA.-87.50MM) G. PIN MATL.-EN32B	KIRLOSKAR	TV (W/C)		
P011K07150039N	PISTON COMPLETE WITH T/C PISTON RING SET KIRLOSKAR TV-1 (STD) DIA.-87.50MM (2+2)G. PIN MATL.-15Cr3	KIRLOSKAR	TV (W/C)		
P011K07150139N	PISTON COMPLETE WITH T/C PISTON RING SET KIRLOSKAR TV-1 (STD) DIA.-87.50MM (2+2)G. PIN MATL.-20MnCr5	KIRLOSKAR	TV		
P011K07150239N	PISTON COMPLETE WITH T/C PISTON RING SET KIRLOSKAR TV-1 (STD) DIA.-87.50MM (2+2)G. PIN MATL.-EN32B	KIRLOSKAR	TV		
P011K07150041N	PISTON COMPLETE WITH T/C PISTON RING SET KIRLOSKAR TV-1 (STD) DIA.-87.50MM (3+1)G. PIN MATL.-15Cr3	KIRLOSKAR	TV (W/C)		
P011K07150141N	PISTON COMPLETE WITH T/C PISTON RING SET KIRLOSKAR TV-1 (STD) DIA.-87.50MM (3+1)G. PIN MATL.-20MnCr5	KIRLOSKAR	TV (W/C)		
P011K07150241N	PISTON COMPLETE WITH T/C PISTON RING SET KIRLOSKAR TV-1 (STD) DIA.-87.50MM (3+1)G. PIN MATL.-EN32B	KIRLOSKAR	TV (W/C)		
P041K07020109N	PISTON W/PIN & CIRCLIPS KIRLOSKAR AV-1; PETER AV-1 (0.020")3+1(STD DIA.-80.00MM)G.PIN MATL-20MnCr5	KIRLOSKAR	AV-1		

Item Code	Description	Engine	Model	O.E.M. No	Reference No
P041K07020121N	PISTON W/PIN & CIRCLIPS KIRLOSKAR AV-1; PETTER AV-1 (0.040") 3+1 (STD DIA.- 80.00MM) G. PIN MATL.- 20MnCr5	KIRLOSKAR	AV (W/C)		
P041K07020133N	PISTON W/PIN & CIRCLIPS KIRLOSKAR AV-1; PETTER AV-1 (0.060")3+1(STD DIA.- 80.00MM)G.PIN MATL-20MnCr5	KIRLOSKAR	AV (W/C)		
P041K07020142N	PISTON W/PIN & CIRCLIPS KIRLOSKAR AV-1; PETTER AV-1 (STD) DIA.-80.00MM (3+1)G. PIN MATL.-20MnCr5	KIRLOSKAR	AV (W/C)		
P041K07020242N	PISTON W/PIN & CIRCLIPS KIRLOSKAR AV-1; PETTER AV-1 (STD) DIA.-80.00MM (3+1)G. PIN MATL.-EN-32B	KIRLOSKAR	AV (W/C)		
P041K07150040N	PISTON W/PIN & CIRCLIPS KIRLOSKAR TV-1 (STD) DIA.- 87.50MM (2+2) G. PIN MATL.- 15Cr3	KIRLOSKAR	AV (W/C)		
P041K07150042N	PISTON W/PIN & CIRCLIPS KIRLOSKAR TV-1 (STD) DIA.- 87.50MM (3+1) G. PIN MATL.- 15Cr3	KIRLOSKAR	TV-1		
P021K08020139Y	PISTON BARE W/O PIN DAF COMPRESSOR OR KNORR- BREMSE-LP15 OR R.V.I. 797/798/MIDS/R602.12,MIDR06 02.26 (STD)DIA.-75.00MM(2+1)	KNORR-BREMSE	BREMSE-LP15	++	KONEKS PART # 24160 (STD) & ATEL # 716- 99815
P021K08010139N	PISTON BARE W/O PIN KNORR- BREMSE LK-19 (AIR COMP.) A/C (STD) DIA.-88.00MM (2+1)	KNORR-BREMSE	LK-19	++	
P041K08020139N	PISTON W/PIN & CIRCLIPS DAF COMPRESSOR KNORR-BREMSE LP15 OR RVI- 797/798/MIDS/R602.12, MIDR0602.26 (STD) DIA.- 75.00MM (2+1) G. PIN MATL.- 20MnCr5	KNORR-BREMSE	TV (W/C)		KONEKS PART # 24160 (STD) & ATEL # 716- 99815

Item Code	Description	Engine	Model	O.E.M. No	Reference No
P021K09030139N	PISTON BARE W/O PIN KOHLER 18-20 HP (STD) DIA.-77.00MM (2+1) FULLY TIN PLATED	KOHLER	18-20 HP	2407446+	MAHLE CASTING # 77L61 & IND. BRASIL # 68011
P041K09030139Y	PISTON W/PIN & CIRCLIPS KOHLER 18-20 HP (STD) DIA.- 77.00MM (2+1) G. PIN MATL.- 20MnCr5	KOHLER	18-20 HP	OEM # 2407446	MAHLE CASTING # 77L61 & IND. BRASIL # 68011
AECO-NP-10908	PISTON BARE W/O PIN KOMATSU 4D105 (STD) DIA.- 105.00MM	KOMATSU	4D105	6131322120	
AECO-NP-10910	PISTON BARE W/O PIN KOMATSU 4D105 (STD) DIA.- 105.00MM	KOMATSU	4D105		
AECO-NP-10894	PISTON BARE W/O PIN KOMATSU 4D94E-1 (STD) DIA.- 94.00MM	KOMATSU	4D94E-1	YM129931221 00	
AECO-NP-10895	PISTON BARE W/O PIN KOMATSU 4D94E-2/4D94/A (STD) DIA.-94.00MM	KOMATSU	4D94E- 2/4D94/A	29903122080	
AECO-NP-10896	PISTON BARE W/O PIN KOMATSU 4D95L-1 (STD) DIA.- 95.00MM	KOMATSU	4D95L-1	6204312121 & 6202322111	
AECO-NP-10897	PISTON BARE W/O PIN KOMATSU 4D95SW-Z,4D95- 2,4D95L (STD) DIA.-95.00MM	KOMATSU	4D95SW-Z, 4D95-2, 4D95L	6204322161 & 6204322120	
AECO-NP-10882	PISTON BARE W/O PIN KOMATSU S4D102,S6D102 (STD) DIA.-102.00MM (2+1)	KOMATSU	S4D102, S6D102	6736312110, 6735312140 & 6735312111	
AECO-NP-10881	PISTON BARE W/O PIN KOMATSU S4D95,S6D95 (STD) DIA.-95.00MM (2+1)	KOMATSU	S4D95, S6D95	6207312141 & 6202322100	
AECO-NP-10900	PISTON BARE W/O PIN KOMATSU S6D102 (STD) DIA.- 102.00MM	KOMATSU	S6D102		
AECO-NP-10903	PISTON BARE W/O PIN KOMATSU S6D105 (STD) DIA.- 105.00MM	KOMATSU	S6D105		

Item Code	Description	Engine	Model	O.E.M. No	Reference No
AECO-NP-10884	PISTON BARE W/O PIN KOMATSU S6D105,SA6D105 (STD) DIA.-105.00MM (2+1)	KOMATSU	S6D105, SA6D105	6137322110, 6137322130 & 6137322010	
AECO-NP-10901	PISTON BARE W/O PIN KOMATSU S6D105-1 (STD) DIA.- 105.00MM	KOMATSU	S6D105-1	6136322110	
AECO-NP-10902	PISTON BARE W/O PIN KOMATSU S6D105-2, 4D105, 6D105 (STD) DIA.-105.00MM	KOMATSU	S6D105-2, 4D105, 6D105	6136322111, 6136322112 & 6136322012	
AECO-NP-10890	PISTON BARE W/O PIN KOMATSU S6D107(STD)DIA.- 107.00MM(2+1)ANIT-MAGNETIC ALFIN TYPE RING & OIL COO LING GALLERY	KOMATSU	S6D107	6754312110	
AECO-NP-10904	PISTON BARE W/O PIN KOMATSU S6D108 (STD) DIA.- 108.00MM	KOMATSU	S6D108	6222312116	
AECO-NP-10907	PISTON BARE W/O PIN KOMATSU S6D108(STD)DIA- 108.00mm ANTI-MAGNETIC ALFIN TYPE RING WITH OIL GALLERY	KOMATSU	S6D108	6222332110	
AECO-NP-10905	PISTON BARE W/O PIN KOMATSU S6D110-2 (STD) DIA.- 110.00MM	KOMATSU	S6D110-2	6138322120	
AECO-NP-10906	PISTON BARE W/O PIN KOMATSU S6D125 (STD) DIA.- 125.00MM	KOMATSU	S6D125	6151312171, 6151312071	ARCO # PTK0612502D A
AECO-NP-10909	PISTON BARE W/O PIN KOMATSU S6D125 (STD) DIA.- 125.00MM	KOMATSU	S6D125	6131322120	
AECO-NP-12684	PISTON BARE W/O PIN KOMATSU S6D140 (STD) DIA.- 140.00MM (2+1)	KOMATSU	S6D140	41Z3180955 (MN)	
AECO-NP-12685	PISTON BARE W/O PIN KOMATSU S6D170 (STD) DIA.- 170.00MM (2+1)	KOMATSU	S6D170	41Z3180955 (MN)	
AECO-NP-10898	PISTON BARE W/O PIN KOMATSU S6D95-1 (STD) DIA.- 95.00MM	KOMATSU	S6D95-1	6207312120	

Item Code	Description	Engine	Model	O.E.M. No	Reference No
AECO-NP-10899	PISTON BARE W/O PIN KOMATSU S6D95-3, S6D95L (STD) DIA.-95.00MM	KOMATSU	S6D95-3, S6D95L	6207312180	
P021K10010139N	PISTON BARE W/O PIN KOMATSU Z50 (STD) DIA.- 94.00MM (2+1)	KOMATSU	Z50	6142322110 & 6142322121+	
P021K10010174N	PISTON BARE W/O PIN KOMATSU Z50 (STD) DIA.- 94.00MM (2+1) COMP. HT.- 55.50MM	KOMATSU	Z50	++	
P011K10010038N	PISTON COMPLETE WITH T/C PISTON RING SET KOMATSU Z50 (STD) DIA.-94.00MM (2+1)G. PIN MATL.-15Cr3	KOMATSU	Z50		
AECO-NP-10880	PISTON W/PIN & CIRCLIPS KOMATSU S4D95,S6D95 (STD) DIA.-95.00MM (2+1) G. PIN MATL.-20MnCr5	KOMATSU	S4D95, S6D95	6207312141 & 6202322100	
P041K10010139N	PISTON W/PIN & CIRCLIPS KOMATSU Z-50 (STD) DIA.- 94.00MM (2+1)G. PIN MATL.- 20MnCr5	KOMATSU	Z50	OEM # 6142322110 & 6142322121	
P031K10010139N	PISTON WITH PIN KOMATSU Z50 (STD) DIA.-94.00MM (2+1)G. PIN MATL.-20MnCr5	KOMATSU	Z50	OEM # 6142322110 & 6142322121	
AECO-NP-12327	PISTON BARE W/O PIN KUBOTA (STD) DIA.-87.00 MM (2+1)	KUBOTA	-	1J881-21110	
P021K13050143N	PISTON BARE W/O PIN KUBOTA 6MG (STD) DIA.-145.00MM (3+2) DUAL ANTI-MAGNETIC ALFIN TYPE RING	KUBOTA	6MG	++	
P021K13A40139Y	PISTON BARE W/O PIN KUBOTA DC-60 (STD) DIA.-87.00MM (2+1) STEEL STRIP	KUBOTA	DC-60	1G92421112+	
AE12847	PISTON BARE W/O PIN KUBOTA DC-70 (STD) DIA.-87.00MM (2+1)	KUBOTA	DC-70	1J88121110+	
P021K13070139N	PISTON BARE W/O PIN KUBOTA E60 (STD) DIA.-75.00MM (2+1)	KUBOTA	E60	1553121110+	

Item Code	Description	Engine	Model	O.E.M. No	Reference No
P021K13A60139Y	PISTON BARE W/O PIN KUBOTA E75 (7 HP) STD (DIA.-77.00MM) 2+1 (FULLY TIN PLATED)	KUBOTA	E75	1428621110 & 1428621112 (S36214)+	
P021K13090143N	PISTON BARE W/O PIN KUBOTA ER-100 (STD) DIA.-110.00MM (3+2)	KUBOTA	ER-100	++	
P021K13130143N	PISTON BARE W/O PIN KUBOTA ER-40/GA-70 (STD) DIA.-75.00MM (3+2)	KUBOTA	ER-40/GA-70	1444121111+	
P021K13140142N	PISTON BARE W/O PIN KUBOTA ER-50/GA-80 (STD) DIA.-82.00MM (3+1)	KUBOTA	ER-50/GA-80	++	
P021K13140143N	PISTON BARE W/O PIN KUBOTA ER-50/GA-80 (STD) DIA.-82.00MM (3+2)	KUBOTA	ER-50/GA-80	1435122221 & 1435121112+	
P021K13170143N	PISTON BARE W/O PIN KUBOTA ER-65,GA-90/100 (STD) DIA.-90.00MM (3+2)	KUBOTA	ER-65, GA-90/100	1430121112+	
P021K13180143N	PISTON BARE W/O PIN KUBOTA ER-80 (STD) DIA.-100.00MM (3+2)	KUBOTA	ER-80	++	
P021K13200142N	PISTON BARE W/O PIN KUBOTA ET-110,ER-900,KND-105 (STD) DIA.-92.00MM (3+1)	KUBOTA	ET-110, ER-900, KND-105	++	
P021K13210142N	PISTON BARE W/O PIN KUBOTA ET-115, RT-120, ET-120 (STD) DIA.-94.00MM (3+1)	KUBOTA	ET-115, RT-120, ET-120	++	
P021K13220142N	PISTON BARE W/O PIN KUBOTA ET-70 (STD) DIA.-78.00MM (3+1)	KUBOTA	ET-70	++	
P021K13240142N	PISTON BARE W/O PIN KUBOTA ET-80/KND-80 (STD) DIA.-84.00MM (3+1)	KUBOTA	ET-80/KND-80	++	
P021K13250142N	PISTON BARE W/O PIN KUBOTA ET-95 (STD) DIA.-86.00MM (3+1)	KUBOTA	ET-95		
P021K13780142N	PISTON BARE W/O PIN KUBOTA EV2400,ER-22,ER-2200,KND-2200 (STD) DIA.-116.00MM (3+1)	KUBOTA	EV2400, ER-22, ER-2200, KND-2200	11100104010 00+	

Item Code	Description	Engine	Model	O.E.M. No	Reference No
P021K13770142N	PISTON BARE W/O PIN KUBOTA EV2600,ER-25,ER-2500,KND-250 (STD) DIA.-118.00MM (3+1)	KUBOTA	EV2600, ER- 25, ER-2500, KND-250	11500104010 01+	
P021K13320143N	PISTON BARE W/O PIN KUBOTA GA-120 (STD) DIA.-75.00MM (3+2)	KUBOTA	GA-120	++	
P021K13350139N	PISTON BARE W/O PIN KUBOTA GS-200 (STD) DIA.-69.00MM (2+1)	KUBOTA	GS-200	++	
P021K13480142N	PISTON BARE W/O PIN KUBOTA KND-250,ER-25 (STD) DIA.- 118.00MM (3+1)	KUBOTA	KND-250, ER- 25	++	
P021K13490142N	PISTON BARE W/O PIN KUBOTA KND-2800 (STD) DIA.-142.00MM (3+1)	KUBOTA	KND-2800	++	
P021K13500143N	PISTON BARE W/O PIN KUBOTA KND-3 (STD) DIA.-68.00MM (3+2)	KUBOTA	KND-3	++	
P021K13380142N	PISTON BARE W/O PIN KUBOTA KND-3200 (GAS) STD (DIA.- 150.00MM) 3+1	KUBOTA	KND-3200	++	
P021K13370142N	PISTON BARE W/O PIN KUBOTA KND-3200 (STD) DIA.-150.00MM (3+1)	KUBOTA	KND-3200	1418121112+	
P021K13390143N	PISTON BARE W/O PIN KUBOTA KND-40 (STD) DIA.-75.00MM (3+2)	KUBOTA	KND-40	++	
P021K13520143N	PISTON BARE W/O PIN KUBOTA KND-5.5 (STD) DIA.-85.00MM (3+2)	KUBOTA	KND-5.5	++	
P021K13530143N	PISTON BARE W/O PIN KUBOTA KND-5B (STD) DIA.-80.00MM (3+2)	KUBOTA	KND-5B	1411221113+	
P021K13410143N	PISTON BARE W/O PIN KUBOTA KND-70/ER-70/ER-75 (STD) DIA.- 90.00MM (3+2)	KUBOTA	KND-70/ER- 70/ER-75	++	
P021K13440143N	PISTON BARE W/O PIN KUBOTA KND-90/ER-90 (STD) DIA.- 95.00MM (3+2)	KUBOTA	KND-90/ER-90	++	
P021K13580139N	PISTON BARE W/O PIN KUBOTA KS-160 (STD) DIA.-64.00MM (2+1)	KUBOTA	KS-160	++	

Item Code	Description	Engine	Model	O.E.M. No	Reference No
P021K13610143N	PISTON BARE W/O PIN KUBOTA L-1600 (GAS) STD (DIA.-120.00MM) 3+2	KUBOTA	L-1600	++	
P021K13620107N	PISTON BARE W/O PIN KUBOTA L-3001/L-2600 (0.50MM) 2+1 (STD DIA.-76.00MM)	KUBOTA	L-3001/L-2600		
P021K13620119N	PISTON BARE W/O PIN KUBOTA L-3001/L-2600 (1.00MM) 2+1 (STD DIA.-76.00MM)	KUBOTA	L-3001/L-2600		
P021K13620139N	PISTON BARE W/O PIN KUBOTA L-3001/L-2600 (STD) DIA.-76.00MM (2+1)	KUBOTA	L-3001/L-2600	++	
P021K13670142N	PISTON BARE W/O PIN KUBOTA RD-45/RK-50 (STD) DIA.-72.00MM (3+1)	KUBOTA	RD-45/RK-50	++	
P021K13680142N	PISTON BARE W/O PIN KUBOTA RD-55/RK-60 (STD) DIA.-76.00MM (3+1)	KUBOTA	RD-55/RK-60	++	
P021K13690142N	PISTON BARE W/O PIN KUBOTA RD-65/RK-70 (STD) DIA.-80.00MM (3+1)	KUBOTA	RD-65/RK-70	1113121111+	
P021K13700142N	PISTON BARE W/O PIN KUBOTA RD-75/RK-80 (STD) DIA.-82.00MM (3+1)	KUBOTA	RD-75/RK-80	1114121111-0+	
P021K13710142N	PISTON BARE W/O PIN KUBOTA RD-85/RK-95 (STD) DIA.-86.00MM (3+1)	KUBOTA	RD-85/RK-95	++	
P021K13720142N	PISTON BARE W/O PIN KUBOTA RK-105 (STD) DIA.-88.00MM (3+1)	KUBOTA	RK-105	++	
P021K13720183N	PISTON BARE W/O PIN KUBOTA RK-105 (STD) DIA.-88.00MM (3+1) FLAT TYPE	KUBOTA	RK-105		
P021K13730142N	PISTON BARE W/O PIN KUBOTA RK-125 (STD) DIA.-94.00MM (3+1)	KUBOTA	RK-125	++	
P021K13730183N	PISTON BARE W/O PIN KUBOTA RK-125 (STD) DIA.-94.00MM (3+1) FLAT TYPE	KUBOTA	RK-125	++	

Item Code	Description	Engine	Model	O.E.M. No	Reference No
AE12708	PISTON BARE W/O PIN KUBOTA RT-140 (STD) 3+1 (DIA.-97.00MM)	KUBOTA	RT-140	++	
P021K13A00142N	PISTON BARE W/O PIN KUBOTA RV105 (STD) DIA.-88.00MM (3+1)	KUBOTA	RV105	10800034030 00+	
P021K13740142N	PISTON BARE W/O PIN KUBOTA RV125-2 (STD) DIA.-94.00MM (3+1)	KUBOTA	RV125-2	++	VIKY DWG. # RV12503403
P021K13790143N	PISTON BARE W/O PIN KUBOTA RV145-2 (STD) DIA.-100.00MM (3+2)	KUBOTA	RV145-2	13300034030 00+	
P021K13840142N	PISTON BARE W/O PIN KUBOTA RV165,RV195 (STD) DIA.-110.00MM (3+1)	KUBOTA	RV165, RV195	11700104011 00+	
P021K13800142N	PISTON BARE W/O PIN KUBOTA RV165-2 (STD) DIA.-105.00MM (3+1)	KUBOTA	RV165-2	12500034032 00+	
P021K13870142Y	PISTON BARE W/O PIN KUBOTA RV320 (STD) DIA.-120.00MM (3+1)	KUBOTA	RV-320	++	
P021K13A40142N	PISTON BARE W/O PIN KUBOTA RV320,RV325 (VIKY) STD (DIA.-120.00MM) 3+1	KUBOTA	RV320, RV325	++	
P021K13950142N	PISTON BARE W/O PIN KUBOTA RV50 (STD) DIA.-72.00MM (3+1)	KUBOTA	RV50	10200032400 0+	
P021K13970142N	PISTON BARE W/O PIN KUBOTA RV60 (STD) DIA.-76.00MM (3+1)	KUBOTA	RV60	++	
P021K13980142N	PISTON BARE W/O PIN KUBOTA RV70 (STD) DIA.-80.00MM (3+1)	KUBOTA	RV70	++	
P021K13960142N	PISTON BARE W/O PIN KUBOTA RV80 (STD) DIA.-82.00MM (3+1)	KUBOTA	RV80	++	
P021K13990142N	PISTON BARE W/O PIN KUBOTA RV95 (STD) DIA.-86.00MM (3+1)	KUBOTA	RV95	10700034030 00+	
AECO-NP-10885	PISTON BARE W/O PIN KUBOTA V2203 (STD) DIA.-87.00MM (2+1)	KUBOTA	V2203	1642321112 & 1G8682111	

Item Code	Description	Engine	Model	O.E.M. No	Reference No
AECO-NP-10883	PISTON BARE W/O PIN KUBOTA V2403 (STD) DIA.-87.00MM (2+1)	KUBOTA	V2403	1G7962111	
P001K13390242N	PISTON COMPLETE KUBOTA KND-40 (STD) DIA.-75.00MM (3+2) PLAIN RINGS(G. PIN MATL.-EN32B)	KUBOTA	KND-40		
P001K13530242N	PISTON COMPLETE KUBOTA KND-5B (STD) DIA.-80.00MM (3+2) PLAIN RINGS(G. PIN MATL.-EN32B)	KUBOTA	KND-5B		
P001K13680241N	PISTON COMPLETE KUBOTA RD-55/RK-60 (STD) DIA.-76.00MM (3+1) PLAIN RINGS(G. PIN MATL.-EN32B)	KUBOTA	RD-55/RK-60		
P011K13070038N	PISTON COMPLETE WITH T/C PISTON RING SET KUBOTA E60 (STD) DIA.-75.00MM (2+1)G. PIN MATL.-15Cr3	KUBOTA	E60		
P011K13250041N	PISTON COMPLETE WITH T/C PISTON RING SET KUBOTA ET-95 (STD) DIA.-86.00MM (3+1)G. PIN MATL.-15Cr3	KUBOTA	ET-95		
P011K13490241N	PISTON COMPLETE WITH T/C PISTON RING SET KUBOTA KND-2800 (STD) DIA.-142.00MM (3+1)G. PIN MATL.-EN32B	KUBOTA	KND-2800		
P011K13490141N	PISTON COMPLETE WITH T/C PISTON RING SET KUBOTA KND-2800 (STD) DIA.-142.00MM(3+1)G.PIN MATL.-20MnCr5	KUBOTA	KND-2800		
P011K13370041N	PISTON COMPLETE WITH T/C PISTON RING SET KUBOTA KND-3200 (STD) DIA.-150.00MM (3+1)G. PIN MATL.-15Cr3	KUBOTA	KND-3200		
P011K13370241N	PISTON COMPLETE WITH T/C PISTON RING SET KUBOTA KND-3200 (STD) DIA.-150.00MM (3+1)G. PIN MATL.-EN32B	KUBOTA	KND-3200		

Item Code	Description	Engine	Model	O.E.M. No	Reference No
P011K13370141N	PISTON COMPLETE WITH T/C PISTON RING SET KUBOTA KND-3200 (STD) DIA.- 150.00MM(3+1)G.PIN MATL.- 20MnCr5	KUBOTA	KND-3200		
P011K13390242N	PISTON COMPLETE WITH T/C PISTON RING SET KUBOTA KND-40 (STD) DIA.-75.00MM (3+2)G. PIN MATL.-EN32B	KUBOTA	KND-40		
P011K13530242N	PISTON COMPLETE WITH T/C PISTON RING SET KUBOTA KND-5B (STD) DIA.-80.00MM (3+2)G. PIN MATL.-EN32B	KUBOTA	KND-5B		
P011K13670241N	PISTON COMPLETE WITH T/C PISTON RING SET KUBOTA RD-45/RK-50 (STD) DIA.- 72.00MM(3+1)G.PIN MATL.- EN32B	KUBOTA	RD-45/RK-50		
P011K13680241N	PISTON COMPLETE WITH T/C PISTON RING SET KUBOTA RD-55/RK-60 (STD) DIA.- 76.00MM(3+1)G.PIN MATL.- EN32B	KUBOTA	RD-55/RK-60		
P011K13690241N	PISTON COMPLETE WITH T/C PISTON RING SET KUBOTA RD-65/RK-70 (STD) DIA.- 80.00MM(3+1)G.PIN MATL.- EN32B	KUBOTA	RD-65/RK-70		
P011K13730041N	PISTON COMPLETE WITH T/C PISTON RING SET KUBOTA RK-125 (STD) DIA.-94.00MM (3+1)G. PIN MATL.-15Cr3	KUBOTA	RK-125		
AECO-NP-04899	PISTON PIN (17.4MM X 27MM X 71MM) KUBOTA (ET-110)	KUBOTA	ET-110		-
P041K13A40139N	PISTON W/PIN & CIRCLIPS KUBOTA DC-60 (STD) DIA.- 87.00MM (2+1) G. PIN MATL.- 20MnCr5	KUBOTA	DC-60	OEM # 1G92421112	
P041K13070039N	PISTON W/PIN & CIRCLIPS KUBOTA E60 (STD) DIA.- 75.00MM (2+1)	KUBOTA	E-60		

Item Code	Description	Engine	Model	O.E.M. No	Reference No
P041K13A60139N	PISTON W/PIN & CIRCLIPS KUBOTA E75 (7 HP) STD (DIA.- 77.00MM) 2+1 (G. PIN MATL.- 15Cr3)	KUBOTA	E75	OEM # 1428621110 & 1428621112 (S36214)	
P041K13130043N	PISTON W/PIN & CIRCLIPS KUBOTA ER-40/GA-70 (STD) DIA.- 75.00MM (3+2) G. PIN MATL.- 15Cr3	KUBOTA	ER-40/GA-70	OEM # 1444121111	
P041K13770042N	PISTON W/PIN & CIRCLIPS KUBOTA EV2600,ER-25,ER- 2500,KND-250(STD)DIA.- 118.00MM(3+1)G.PIN MATL- 15Cr3	KUBOTA	EV2600, ER- 25, ER-2500, KND-250	OEM # 11500104010 01	
P041K13370142N	PISTON W/PIN & CIRCLIPS KUBOTA KND-3200 (STD) DIA.- 150.00MM (3+1)G. PIN MATL.- 20MnCr5	KUBOTA	KND-3200		
P041K13520043N	PISTON W/PIN & CIRCLIPS KUBOTA KND-5.5 (STD) DIA.- 85.00MM (3+2)G. PIN MATL.- 15Cr3	KUBOTA	KND-5.5		
P041K13410043N	PISTON W/PIN & CIRCLIPS KUBOTA KND-70/ER-70/ER-75 (STD) DIA.-90.00MM (3+2)G. PIN MATL.-15Cr3	KUBOTA	KND-70/ER- 70/ER-75		
P041K13620039N	PISTON W/PIN & CIRCLIPS KUBOTA L-3001/L-2600 (STD) DIA.-76.00MM (2+1)G. PIN MATL.-15Cr3	KUBOTA	L-3001/L- 2600		
P041K13670042N	PISTON W/PIN & CIRCLIPS KUBOTA RD-45/RK-50 (STD) DIA.- 72.00MM (3+1)G. PIN MATL.- 15Cr3	KUBOTA	RD-45/RK-50		
P041K13680042N	PISTON W/PIN & CIRCLIPS KUBOTA RD-55/RK-60 (STD) DIA.- 76.00MM (3+1)G. PIN MATL.- 15Cr3	KUBOTA	RD-55/RK-60		
P041K13690042N	PISTON W/PIN & CIRCLIPS KUBOTA RD-65/RK-70 (STD) DIA.- 80.00MM (3+1)G. PIN MATL.- 15Cr3	KUBOTA	RD-65/RK-70		

Item Code	Description	Engine	Model	O.E.M. No	Reference No
P041K13700042N	PISTON W/PIN & CIRCLIPS KUBOTA RD-75/RK-80 (STD) DIA.- 82.00MM (3+1) G. PIN MATL.- 15Cr3	KUBOTA	RD-75/RK-80	OEM # 111412111-0	
P041K13710042N	PISTON W/PIN & CIRCLIPS KUBOTA RD-85/RK-95 (STD) DIA.- 86.00MM (3+1)G. PIN MATL.- 15Cr3	KUBOTA	RD-85/RK-95		
P041K13720183N	PISTON W/PIN & CIRCLIPS KUBOTA RK-105 (STD) DIA.- 88.00MM (3+1) FLAT TYPE (G. PIN MATL.-20MnCr5)	KUBOTA	RK-105		
P041K13720042N	PISTON W/PIN & CIRCLIPS KUBOTA RK-105 (STD) DIA.- 88.00MM (3+1)G. PIN MATL.- 15Cr3	KUBOTA	RK-105		
P041K13730083N	PISTON W/PIN & CIRCLIPS KUBOTA RK-125 (STD) DIA.- 94.00MM (3+1) FLAT TYPE (G. PIN MATL.-15Cr3)	KUBOTA	RK-125		
P041K13730042N	PISTON W/PIN & CIRCLIPS KUBOTA RK-125 (STD) DIA.- 94.00MM (3+1)G. PIN MATL.- 15Cr3	KUBOTA	RK-125		
P041K13790043N	PISTON W/PIN & CIRCLIPS KUBOTA RV145-2 (STD) DIA.- 100.00MM (3+2) G. PIN MATL.- 15Cr3	KUBOTA	RV145-2	OEM # 13300034030 00	
P041K13800042N	PISTON W/PIN & CIRCLIPS KUBOTA RV165-2 (STD) DIA.- 105.00MM (3+1) G. PIN MATL.- 15Cr3	KUBOTA	RV165-2	OEM # 12500034032 00	
P041K13870042N	PISTON W/PIN & CIRCLIPS KUBOTA RV320 (STD) DIA.- 120.00MM (3+1) G. PIN MATL.- 15Cr3	KUBOTA	RV320		
AECO-NP-10886	PISTON W/PIN & CIRCLIPS KUBOTA V2203 (STD) DIA.- 87.00MM (2+1) G. PIN MATL. - 20MnCr5	KUBOTA	V2203	1642321112 & 1G8682111	
P031K13090043N	PISTON WITH PIN KUBOTA ER- 100 (STD) DIA.-110.00MM (3+2)G.PIN MATL.- 15Cr3	KUBOTA	ER-100		

Item Code	Description	Engine	Model	O.E.M. No	Reference No
P031K13500043N	PISTON WITH PIN KUBOTA KND-3 (STD) DIA.-68.00MM (3+2)G. PIN MATL.-15Cr3	KUBOTA	KND-3		
P031K13440143N	PISTON WITH PIN KUBOTA KND-90/ER-90 (STD) DIA.-95.00MM (3+2)G.PIN MATL-20MnCr5	KUBOTA	KND-90/ER-90		
P021L04110139N	PISTON BARE W/O PIN LEYLAND 401, 410,411,420 (STD) DIA.-107.25MM (2+1) ANTI-MAGNETIC ALFIN TYPE RING	LEYLAND	401, 410, 411, 420	10907139, HAJ1774+	AE # A350394
AE13270	PISTON BARE W/O PIN LEYLAND 402,412 (STD) DIA.-107.25MM (2+1) EURO 1 (NEW TYPE)ANTI-MAGNETIC ALFIN TYPE RING	LEYLAND	402412	++	
AECO-NP-04443	PISTON COMPLETE (PISTON, PISTON PIN, & CIRCLIP) LEYLAND MODEL: 370.	LEYLAND	370		
AECO-NP-04444	PISTON COMPLETE (PISTON, PISTON PIN, & CIRCLIP) LEYLAND MODEL: 401.	LEYLAND	401		
AECO-NP-04445	PISTON COMPLETE (PISTON, PISTON PIN, & CIRCLIP) LEYLAND MODEL: 402.	LEYLAND	402		
AE13293	PISTON W/PIN & CIRCLIPS LEYLAND 401, 410,411,420 (STD) DIA.-107.25MM (2+1) ANTI-MAGNETIC ALFIN TYPE RING (G. PIN MATL.-20MnCr5)	LEYLAND	401, 410, 411, 420		AE # A350394
P011L07050202N	PISTON (AL) COMPLETE WITH T/C PISTON RING SET LISTER 8/1 (8 HP) 0.010 (3+1) STD DIA.-114.30MM (G. PIN MATL.-EN32B)	LISTER	8/1 (8 H.P.)	OEM # 57410350 (0.010")	
P011L07050302N	PISTON (AL) COMPLETE WITH T/C PISTON RING SET LISTER 8/1 (8 HP) 0.010 (3+1) STD DIA.-114.30MM (G. PIN MATL.-MILD STEEL)	LISTER	8/1 (8 H.P.)	OEM # 57410350 (0.010")	

Item Code	Description	Engine	Model	O.E.M. No	Reference No
P011L07050008N	PISTON (AL) COMPLETE WITH T/C PISTON RING SET LISTER 8/1 (8 HP) 0.020 (3+1) STD DIA.- 114.30MM (G. PIN MATL.-15Cr3)	LISTER	8/1 (8 HP)	OEM # 57410350 (0.020")	
P011L07050208N	PISTON (AL) COMPLETE WITH T/C PISTON RING SET LISTER 8/1 (8 HP) 0.020 (3+1) STD DIA.- 114.30MM (G. PIN MATL.-EN32B)	LISTER	8/1 (8 H.P.)	OEM # 57410350 (0.020")	
P011L07050308N	PISTON (AL) COMPLETE WITH T/C PISTON RING SET LISTER 8/1 (8 HP) 0.020 (3+1) STD DIA.- 114.30MM (G. PIN MATL.-MILD STEEL)	LISTER	8/1 (8 H.P.)	OEM # 57410350 (0.020")	
AE13246	PISTON (AL) COMPLETE WITH T/C PISTON RING SET LISTER 8/1 (8 HP) 0.020 (3+2) STD DIA.- 114.30MM (SPL. TYPE) G. PIN MATL.-20MnCr5	LISTER	8/1 (8 H.P.)		
P011L07050014N	PISTON (AL) COMPLETE WITH T/C PISTON RING SET LISTER 8/1 (8 HP) 0.030 (3+1) STD DIA.- 114.30MM (G. PIN MATL.-15Cr3)	LISTER	8/1 (8 H.P.)	OEM # 57410350 (0.030")	
P011L07050214N	PISTON (AL) COMPLETE WITH T/C PISTON RING SET LISTER 8/1 (8 HP) 0.030 (3+1) STD DIA.- 114.30MM (G. PIN MATL.-EN32B)	LISTER	8/1 (8 H.P.)	OEM # 57410350 (0.030")	
P011L07050314N	PISTON (AL) COMPLETE WITH T/C PISTON RING SET LISTER 8/1 (8 HP) 0.030 (3+1) STD DIA.- 114.30MM (G. PIN MATL.-MILD STEEL)	LISTER	8/1 (8 H.P.)	OEM # 57410350 (0.030")	
P011L07050020N	PISTON (AL) COMPLETE WITH T/C PISTON RING SET LISTER 8/1 (8 HP) 0.040 (3+1) STD DIA.- 114.30MM (G. PIN MATL.-15Cr3)	LISTER	8/1 (8 H.P.)	OEM # 57410350 (0.040")	

Item Code	Description	Engine	Model	O.E.M. No	Reference No
P011L07050220N	PISTON (AL) COMPLETE WITH T/C PISTON RING SET LISTER 8/1 (8 HP) 0.040 (3+1) STD DIA.- 114.30MM (G. PIN MATL.- EN32B)	LISTER	8/1 (8 H.P.)	OEM # 57410350 (0.040")	
P011L07050320N	PISTON (AL) COMPLETE WITH T/C PISTON RING SET LISTER 8/1 (8 HP) 0.040 (3+1) STD DIA.- 114.30MM (G. PIN MATL.-MILD STEEL)	LISTER	8/1 (8 H.P.)	OEM # 57410350 (0.040")	
P011L07050021N	PISTON (AL) COMPLETE WITH T/C PISTON RING SET LISTER 8/1 (8 HP) 0.040 (3+2) STD DIA.- 114.30MM (SPL. TYPE) G. PIN MATL.-15Cr3	LISTER	8/1 (8 H.P.)		
P011L07050221N	PISTON (AL) COMPLETE WITH T/C PISTON RING SET LISTER 8/1 (8 HP) 0.040 (3+2) STD DIA.- 114.30MM (SPL. TYPE) G. PIN MATL.-EN32B	LISTER	8/1 (8 H.P.)		
P011L07050321N	PISTON (AL) COMPLETE WITH T/C PISTON RING SET LISTER 8/1 (8 HP) 0.040 (3+2) STD DIA.- 114.30MM (SPL. TYPE) G. PIN MATL.-MILD STEEL	LISTER	8/1 (8 H.P.)		
P011L07050226N	PISTON (AL) COMPLETE WITH T/C PISTON RING SET LISTER 8/1 (8 HP) 0.050 (3+1) STD DIA.- 114.30MM (G. PIN MATL.- EN32B)	LISTER	8/1 (8 H.P.)	OEM # 57410350 (0.050")	
P011L07050326N	PISTON (AL) COMPLETE WITH T/C PISTON RING SET LISTER 8/1 (8 HP) 0.050 (3+1) STD DIA.- 114.30MM (G. PIN MATL.-MILD STEEL)	LISTER	8/1 (8 H.P.)	OEM # 57410350 (0.050")	
P011L07050232N	PISTON (AL) COMPLETE WITH T/C PISTON RING SET LISTER 8/1 (8 HP) 0.060 (3+1) STD DIA.- 114.30MM (G. PIN MATL.- EN32B)	LISTER	8/1 (8 H.P.)	OEM # 57410350 (0.060")	

Item Code	Description	Engine	Model	O.E.M. No	Reference No
P011L07050332N	PISTON (AL) COMPLETE WITH T/C PISTON RING SET LISTER 8/1 (8 HP) 0.060 (3+1) STD DIA.-114.30MM (G. PIN MATL.-MILD STEEL)	LISTER	8/1;8 H.P.	OEM # 57410350 (0.060")	
P011L07050341N	PISTON (AL) COMPLETE WITH T/C PISTON RING SET LISTER 8/1 (8 HP) STD (DIA.-114.30MM) 3+1 (G. PIN MATL.-MILD STEEL)	LISTER	8/1 (8 H.P.)	OEM # 57410350 (STD)	
P011L07050041N	PISTON (AL) COMPLETE WITH T/C PISTON RING SET LISTER 8/1 (8 HP) STD (DIA.-114.30MM) 3+1 (G. PIN MATL.-15Cr3)	LISTER	8/1 (8 H.P.)	OEM # 57410350 (STD)	
P011L07050064N	PISTON (AL) COMPLETE WITH T/C PISTON RING SET LISTER 8/1 (8 HP) STD (DIA.-114.30MM) 3+1 (G. PIN MATL.-15Cr3) PISTON BLACK FINISH (IR)	LISTER	8/1 (8 H.P.)	OEM # 57410350 (STD)	
P011L07050141N	PISTON (AL) COMPLETE WITH T/C PISTON RING SET LISTER 8/1 (8 HP) STD (DIA.-114.30MM) 3+1 (G. PIN MATL.-20MnCr5)	LISTER	8/1 (8 H.P.)	OEM # 57410350 (STD)	
P011L07050164N	PISTON (AL) COMPLETE WITH T/C PISTON RING SET LISTER 8/1 (8 HP) STD (DIA.-114.30MM) 3+1 (G. PIN MATL.-20MnCr5) PISTON BLACK FINISH (IR)	LISTER	8/1 (8 H.P.)	OEM # 57410350 (STD)	
P011L07050241N	PISTON (AL) COMPLETE WITH T/C PISTON RING SET LISTER 8/1 (8 HP) STD (DIA.-114.30MM) 3+1 (G. PIN MATL.-EN32B)	LISTER	8/1 (8 H.P.)	OEM # 57410350 (STD)	
P011L07050042N	PISTON (AL) COMPLETE WITH T/C PISTON RING SET LISTER 8/1 (8 HP) STD (DIA.-114.30MM) 3+2 (SPL. TYPE G. PIN MATL.-15Cr3)	LISTER	8/1 (8 H.P.)		

Item Code	Description	Engine	Model	O.E.M. No	Reference No
P011L07050142N	PISTON (AL) COMPLETE WITH T/C PISTON RING SET LISTER 8/1 (8 HP) STD (DIA.-114.30MM) 3+2 (SPL. TYPE G. PIN MATL.-20MnCr5	LISTER	8/1 (8 H.P.)		
P011L07050242N	PISTON (AL) COMPLETE WITH T/C PISTON RING SET LISTER 8/1 (8 HP) STD (DIA.-114.30MM) 3+2 (SPL. TYPE G. PIN MATL.-EN32B	LISTER	8/1 (8 H.P.)		
P011L07050342N	PISTON (AL) COMPLETE WITH T/C PISTON RING SET LISTER 8/1 (8 HP) STD (DIA.-114.30MM) 3+2 (SPL. TYPE G. PIN MATL.-MILD STEEL	LISTER	8/1 (8 H.P.)		
P021L07020205N	PISTON BARE W/O PIN LISTER 10/1 (10 HP) 0.010 (4+1) STD DIA.-120.00MM (CI PISTON)	LISTER	10/1 (10 H.P.)		
AECO-NP-04277	PISTON BARE W/O PIN LISTER 10/1 (10 HP) 0.020 (4+1) STD DIA.-120.00MM (CI PISTON)	LISTER	10/1 (10 H.P.)		
P021L07020216N	PISTON BARE W/O PIN LISTER 10/1 (10 HP) 0.030 (3+2) STD DIA.-120.00MM (CI PISTON)	LISTER	10/1 (10 H.P.)		
P021L07020217N	PISTON BARE W/O PIN LISTER 10/1 (10 HP) 0.030 (4+1) STD DIA.-120.00MM (CI PISTON)	LISTER	10/1 (10 H.P.)		
P021L07020223N	PISTON BARE W/O PIN LISTER 10/1 (10 HP) 0.040 (4+1) STD DIA.-120.00MM (CI PISTON)	LISTER	10/1 (10 H.P.)		
P021L07020229N	PISTON BARE W/O PIN LISTER 10/1 (10 HP) 0.050 (4+1) STD DIA.-120.00MM (CI PISTON)	LISTER	10/1 (10 H.P.)		
P021L07020235N	PISTON BARE W/O PIN LISTER 10/1 (10 HP) 0.060 (4+1) STD DIA.-120.00MM (CI PISTON)	LISTER	10/1 (10 H.P.)		
P021L07250240N	PISTON BARE W/O PIN LISTER 10/1 (10 HP) A/C (STD) DIA.-120.00MM (2+2) CI PISTON	LISTER	10/1 (10 H.P.)	++	
P021L07020143N	PISTON BARE W/O PIN LISTER 10/1 (10 HP) STD (DIA.-120.00MM) 3+2	LISTER	10/1 (10 H.P.)	++	

Item Code	Description	Engine	Model	O.E.M. No	Reference No
P021L07020243N	PISTON BARE W/O PIN LISTER 10/1 (10 HP) STD (DIA.- 120.00MM) 3+2 (CI PISTON)	LISTER	10/1 (10 H.P.)		
P021L07020244N	PISTON BARE W/O PIN LISTER 10/1 (10 HP) STD (DIA.- 120.00MM) 4+1 (CI PISTON) 3.370 Kg.	LISTER	10/1 (10 H.P.)	++	
P021L07290243N	PISTON BARE W/O PIN LISTER 12 HP (1 CYL) STD (DIA.-127.00MM) 3+2 (CI PISTON)	LISTER	12 H.P.		
P021L07290143N	PISTON BARE W/O PIN LISTER 12 HP (1 CYL) STD (DIA.-127.00MM) 3+2 (FLAT TYPE)	LISTER	12 H.P.	++	
P021L07010205N	PISTON BARE W/O PIN LISTER 6/1 (6 HP) 0.010 (CI PISTON) 4+1 (STD DIA.-114.30MM)	LISTER	6/1 (6 H.P.)		
P021L07010110N	PISTON BARE W/O PIN LISTER 6/1 (6 HP) 0.020 (3+2) STD DIA.- 114.30MM	LISTER	6/1 (6 HP)		
P021L07010211N	PISTON BARE W/O PIN LISTER 6/1 (6 HP) 0.020 (CI PISTON) 4+1 (STD DIA.-114.30MM)	LISTER	6/1 (6 H.P.)		
P021L07010217N	PISTON BARE W/O PIN LISTER 6/1 (6 HP) 0.030 (CI PISTON) 4+1 (STD DIA.-114.30MM)	LISTER	6/1 (6 H.P.)		
P021L07010122N	PISTON BARE W/O PIN LISTER 6/1 (6 HP) 0.040 (3+2) STD DIA.- 114.30MM	LISTER	6/1 (6 H.P.)		
P021L07010223N	PISTON BARE W/O PIN LISTER 6/1 (6 HP) 0.040 (CI PISTON) 4+1 (STD DIA.-114.30MM)	LISTER	6/1 (6 H.P.)		
P021L07010229N	PISTON BARE W/O PIN LISTER 6/1 (6 HP) 0.050 (CI PISTON) 4+1 (STD DIA.-114.30MM)	LISTER	6/1 (6 H.P.)		
P021L07010235N	PISTON BARE W/O PIN LISTER 6/1 (6 HP) 0.060 (CI PISTON) 4+1 (STD DIA.-114.30MM)	LISTER	6/1 (6 H.P.)		
P021L07010143N	PISTON BARE W/O PIN LISTER 6/1 (6 HP) STD (DIA.-114.30MM) 3+2	LISTER	6/1 (6 H.P.)	++	

Item Code	Description	Engine	Model	O.E.M. No	Reference No
P021L07010243N	PISTON BARE W/O PIN LISTER 6/1 (6 HP) STD (DIA.-114.30MM) 3+2 (CI PISTON) 3.190 Kg.	LISTER	6/1 (6 H.P.)		
P021L07010244N	PISTON BARE W/O PIN LISTER 6/1 (6 HP) STD (DIA.-114.30MM) 4+1 (CI PISTON) 3.200 Kg	LISTER	6/1 (6 H.P.)	++	
P021L07050103N	PISTON BARE W/O PIN LISTER 8/1 (8 HP) 0.010 (3+1) STD DIA.- 114.30MM	LISTER	8/1 (8 HP)		
P021L07050109N	PISTON BARE W/O PIN LISTER 8/1 (8 HP) 0.020 (3+1) STD DIA.- 114.30MM	LISTER	8/1 (8 H.P.)		
P021L07050148N	PISTON BARE W/O PIN LISTER 8/1 (8 HP) 0.020 (3+1) STD DIA.- 114.30MM (TAIWAN TYPE)	LISTER	8/1 (8 H.P.)		
AE13245	PISTON BARE W/O PIN LISTER 8/1 (8 HP) 0.020 (3+2) STD DIA.- 114.30MM (SPECIAL TYPE)	LISTER	8/1 (8 H.P.)	57410352	
P021L07050115N	PISTON BARE W/O PIN LISTER 8/1 (8 HP) 0.030 (3+1) STD DIA.- 114.30MM	LISTER	8/1 (8 H.P.)		
P021L07050149N	PISTON BARE W/O PIN LISTER 8/1 (8 HP) 0.030 (3+1) STD DIA.- 114.30MM (TAIWAN TYPE)	LISTER	8/1 (8 H.P.)		
P021L07050121N	PISTON BARE W/O PIN LISTER 8/1 (8 HP) 0.040 (3+1) STD DIA.- 114.30MM	LISTER	8/1 (8 H.P.)		
P021L07050150N	PISTON BARE W/O PIN LISTER 8/1 (8 HP) 0.040 (3+1) STD DIA.- 114.30MM (TAIWAN TYPE)	LISTER	8/1 (8 H.P.)		
P021L07050122N	PISTON BARE W/O PIN LISTER 8/1 (8 HP) 0.040 (3+2) STD DIA.- 114.30MM (SPECIAL TYPE)	LISTER	8/1 (8 H.P.)		
P021L07050127N	PISTON BARE W/O PIN LISTER 8/1 (8 HP) 0.050 (3+1) STD DIA.- 114.30MM	LISTER	8/1 (8 H.P.)		
P021L07050133N	PISTON BARE W/O PIN LISTER 8/1 (8 HP) 0.060 (3+1) STD DIA.- 114.30MM	LISTER	8/1 (8 H.P.)		

Item Code	Description	Engine	Model	O.E.M. No	Reference No
P021L07050152N	PISTON BARE W/O PIN LISTER 8/1 (8 HP) 0.060 (3+1) STD DIA.- 114.30MM (TAIWAN TYPE)	LISTER	8/1 (8 H.P.)		
P021L07050181N	PISTON BARE W/O PIN LISTER 8/1 (8 HP) STD (DIA.-114.30MM) 3+1 (BLACK FINISH)	LISTER	8/1 (8 H.P.)		
P021L07050146N	PISTON BARE W/O PIN LISTER 8/1 (8 HP) STD (DIA.-114.30MM) 3+1 (TAIWAN TYPE)ALUPISTON WT.-1310 gms	LISTER	8/1 (8 H.P.)	++	
P021L07050143N	PISTON BARE W/O PIN LISTER 8/1 (8 HP) STD (DIA.-114.30MM) 3+2 (SPECIAL TYPE)	LISTER	8/1 (8 H.P.)	++	
P021L07050142N	PISTON BARE W/O PIN LISTER 8/1 (8 HP) STD (DIA-114.30MM) 3+1	LISTER	8/1 (8 H.P.)	++	
P021L07060142N	PISTON BARE W/O PIN LISTER 9/1 & JP (STD) DIA.-114.30MM (3+1)	LISTER	9/1 & JP	++	
P021L07070144N	PISTON BARE W/O PIN LISTER CD,CE (STD) DIA.-114.30MM (4+1)	LISTER	CD, CE	++	
P021L07090143N	PISTON BARE W/O PIN LISTER FR (STD) DIA.-95.25MM (3+2)	LISTER	FR	++	
P021L07100104N	PISTON BARE W/O PIN LISTER HA (0.010) 3+2 (STD DIA.- 101.60MM)	LISTER	FR	OEM # 57210191 & 57210192 (0.010")	AE # 234415
P021L07100110N	PISTON BARE W/O PIN LISTER HA (0.020) 3+2 (STD DIA.- 101.60MM)	LISTER	HA	OEM # 57210191 & 57210192 (0.020")	AE # 234415
P021L07100116N	PISTON BARE W/O PIN LISTER HA (0.030) 3+2 (STD DIA.- 101.60MM)	LISTER	HA	OEM # 57210191 & 57210192 (0.030")	AE # 234415
P021L07100122N	PISTON BARE W/O PIN LISTER HA (0.040) 3+2 (STD DIA.- 101.60MM)	LISTER	HA	OEM # 57210191 & 57210192 (0.040")	AE # 234415

Item Code	Description	Engine	Model	O.E.M. No	Reference No
P021L07100134N	PISTON BARE W/O PIN LISTER HA (0.060) 3+2 (STD DIA.-101.60MM)	LISTER	HA	OEM # 57210191 & 57210192 (0.060")	AE # 234415
P021L07100143N	PISTON BARE W/O PIN LISTER HA (STD) DIA.-101.60MM (3+2)	LISTER	HA	57210191 & 57210192 (STD)+	AE # 234415
P021L07110104N	PISTON BARE W/O PIN LISTER HR (0.010) 3+2 (STD DIA.-107.95MM)	LISTER	HR		
P021L07110110N	PISTON BARE W/O PIN LISTER HR (0.020) 3+2 (STD DIA.-107.95MM)	LISTER	HR		
P021L07110116N	PISTON BARE W/O PIN LISTER HR (0.030) 3+2 (STD DIA.-107.95MM)	LISTER	HR		
P021L07110122N	PISTON BARE W/O PIN LISTER HR (0.040) 3+2 (STD DIA.-107.95MM)	LISTER	HR		
P021L07110134N	PISTON BARE W/O PIN LISTER HR (0.060) 3+2 (STD DIA.-107.95MM)	LISTER	HR		
P021L07120143N	PISTON BARE W/O PIN LISTER HR (GAS) STD (DIA.-108.00MM) 3+2	LISTER	HR	++	
P021L07110143N	PISTON BARE W/O PIN LISTER HR (STD) DIA.-107.95MM (3+2)	LISTER	HR	++	
AECO-NP-12683	PISTON BARE W/O PIN LISTER LPW-4A (STD) DIA.-86.00MM (2+1)	LISTER	LPW-4A	75140494 (MN)	
P021L07150139N	PISTON BARE W/O PIN LISTER LPW-4A (STD) DIA.-86.00MM (2+1) W/O STEEL STRIP	LISTER	LPW-4A	75140545+	
P021L07150177N	PISTON BARE W/O PIN LISTER LPW-4A (STD) DIA.-86.00MM (2+1) WITH INSIDE STEEL STRIP	LISTER	LPW-4A	75142670 (MN)	
P021L07160110N	PISTON BARE W/O PIN LISTER LR (0.020) 3+2 (STD DIA.-76.20MM)	LISTER	LR		
P021L07160122N	PISTON BARE W/O PIN LISTER LR (0.040) 3+2 (STD DIA.-76.20MM)	LISTER	LR		

Item Code	Description	Engine	Model	O.E.M. No	Reference No
P021L07160143N	PISTON BARE W/O PIN LISTER LR (STD) DIA.-76.20MM (3+2)	LISTER	LR		
P021L07170108N	PISTON BARE W/O PIN LISTER LT (0.020) 2+2 (STD DIA.-82.55MM)	LISTER	LT		
P021L07170114N	PISTON BARE W/O PIN LISTER LT (0.030) 2+2 (STD DIA.-82.55MM)	LISTER	LT		
P021L07170120N	PISTON BARE W/O PIN LISTER LT (0.040) 2+2 (STD DIA.-82.55MM)	LISTER	LT		
P021L07170132N	PISTON BARE W/O PIN LISTER LT (0.060) 2+2 (STD DIA.-82.55MM)	LISTER	LT		
P021L07170140N	PISTON BARE W/O PIN LISTER LT (STD) DIA.-82.55MM (2+2)	LISTER	LT	++	
P021L07180104N	PISTON BARE W/O PIN LISTER SL (0.010) 3+2 (STD DIA.-80.96MM)	LISTER	SL		
P021L07180110N	PISTON BARE W/O PIN LISTER SL (0.020) 3+2 (STD DIA.-80.96MM)	LISTER	SL		
P021L07180116N	PISTON BARE W/O PIN LISTER SL (0.030) 3+2 (STD DIA.-80.96MM)	LISTER	SL		
P021L07180122N	PISTON BARE W/O PIN LISTER SL (0.040) 3+2 (STD DIA.-80.96MM)	LISTER	SL		
P021L07180143N	PISTON BARE W/O PIN LISTER SL (STD) DIA.-80.96MM (3+2)	LISTER	SL	++	
P021L07190104N	PISTON BARE W/O PIN LISTER SR (0.010) 3+2 (STD DIA.-88.90MM)	LISTER	SR		
P021L07190110N	PISTON BARE W/O PIN LISTER SR (0.020) 3+2 (STD DIA.-88.90MM)	LISTER	SR		
P021L07190116N	PISTON BARE W/O PIN LISTER SR (0.030) 3+2 (STD DIA.-88.90MM)	LISTER	SR		
P021L07190122N	PISTON BARE W/O PIN LISTER SR (0.040) 3+2 (STD DIA.-88.90MM)	LISTER	SR		

Item Code	Description	Engine	Model	O.E.M. No	Reference No
P021L07190128N	PISTON BARE W/O PIN LISTER SR (0.050) 3+2 (STD DIA.-88.90MM)	LISTER	SR		
P021L07190143N	PISTON BARE W/O PIN LISTER SR (STD) DIA.-88.90MM (3+2)	LISTER	SR	++	
P021L07200104N	PISTON BARE W/O PIN LISTER ST,TS (0.010) 3+2 (STD DIA.-95.25MM)	LISTER	ST, TS		
P021L07200110N	PISTON BARE W/O PIN LISTER ST,TS (0.020) 3+2 (STD DIA.-95.25MM)	LISTER	ST, TS		
P021L07200116N	PISTON BARE W/O PIN LISTER ST,TS (0.030) 3+2 (STD DIA.-95.25MM)	LISTER	ST, TS		
P021L07200122N	PISTON BARE W/O PIN LISTER ST,TS (0.040) 3+2 (STD DIA.-95.25MM)	LISTER	ST, TS		
P021L07200134N	PISTON BARE W/O PIN LISTER ST,TS (0.060) 3+2 (STD DIA.-95.25MM)	LISTER	ST, TS		
P021L07200143N	PISTON BARE W/O PIN LISTER ST,TS (STD) DIA.-95.25MM (3+2)	LISTER	ST, TS	++	
P021L07210107N	PISTON BARE W/O PIN LISTER TL,TR (0.020) 2+1 (STD DIA.-98.425MM)	LISTER	TL, TR		
P021L07210139N	PISTON BARE W/O PIN LISTER TL,TR (STD) DIA.-98.425MM (2+1)	LISTER	TL, TR	57033360+	
P001L07020004N	PISTON COMPLETE LISTER 10/1 (10 HP) 0.010 (4+1) STD DIA.-120.00MM (CI PISTON + PLAIN RINGS) G. PIN MATL.-15Cr3	LISTER	10/1 (10 H.P.)		
P001L07020016N	PISTON COMPLETE LISTER 10/1 (10 HP) 0.030 (4+1) STD DIA.-120.00MM (CI PISTON + PLAIN RINGS) G. PIN MATL.-15Cr3	LISTER	10/1 (10 H.P.)		

Item Code	Description	Engine	Model	O.E.M. No	Reference No
P001L07020022N	PISTON COMPLETE LISTER 10/1 (10 HP) 0.040 (4+1) STD DIA.- 120.00MM (CI PISTON + PLAIN RINGS) G. PIN MATL.-15Cr3	LISTER	10/1 (10 H.P.)		
P001L07020028N	PISTON COMPLETE LISTER 10/1 (10 HP) 0.050 (4+1) STD DIA.- 120.00MM (CI PISTON + PLAIN RINGS) G. PIN MATL.-15Cr3	LISTER	10/1 (10 H.P.)		
P001L07020034N	PISTON COMPLETE LISTER 10/1 (10 HP) 0.060 (4+1) STD DIA.- 120.00MM (CI PISTON + PLAIN RINGS) G. PIN MATL.-15Cr3	LISTER	10/1 (10 H.P.)		
P001L07250039N	PISTON COMPLETE LISTER 10/1 (10 HP) A/C (STD) DIA.- 120.00MM (2+2) CI PISTON + PLAIN RINGS (G. PIN MATL.-15Cr3)	LISTER	10/1 (10 HP)		
P001L07020051N	PISTON COMPLETE LISTER 10/1 (10 HP) STD (DIA.-120.00MM) 3+2 PLAIN RINGS (ONE OIL RING SPRING LOADED) SPECIAL TYPE (G. PIN MATL.-15Cr3)	LISTER	10/1 (10 H.P.)		
P001L07020054N	PISTON COMPLETE LISTER 10/1 (10 HP) STD (DIA.-120.00MM) 4+1 (CI PISTON + PLAIN RINGS) G. PIN MATL.-15Cr3	LISTER	10/1 (10 H.P.)		
P001L07010010N	PISTON COMPLETE LISTER 6/1 (6 HP) 0.020 (4+1) STD DIA.- 114.30MM (CI PISTON + PLAIN RINGS) G. PIN MATL.-15Cr3	LISTER	6/1 (6 HP)		
P001L07010210N	PISTON COMPLETE LISTER 6/1 (6 HP) 0.020 (4+1) STD DIA.- 114.30MM (CI PISTON + PLAIN RINGS) G. PIN MATL.-EN32B	LISTER	6/1 (6 H.P.)		

Item Code	Description	Engine	Model	O.E.M. No	Reference No
P001L07010310N	PISTON COMPLETE LISTER 6/1 (6 HP) 0.020 (4+1) STD DIA.- 114.30MM (CI PISTON + PLAIN RINGS) G. PIN MATL.-MILD STEEL	LISTER	6/1 (6 H.P.)		
P001L07010016N	PISTON COMPLETE LISTER 6/1 (6 HP) 0.030 (4+1) STD DIA.- 114.30MM (CI PISTON + PLAIN RINGS) G. PIN MATL.-15Cr3	LISTER	6/1 (6 H.P.)		
P001L07010116N	PISTON COMPLETE LISTER 6/1 (6 HP) 0.030 (4+1) STD DIA.- 114.30MM (CI PISTON + PLAIN RINGS) G. PIN MATL.-20MnCr5	LISTER	6/1 (6 H.P.)		
P001L07010216N	PISTON COMPLETE LISTER 6/1 (6 HP) 0.030 (4+1) STD DIA.- 114.30MM (CI PISTON + PLAIN RINGS) G. PIN MATL.-EN32B	LISTER	6/1 (6 H.P.)		
P001L07010316N	PISTON COMPLETE LISTER 6/1 (6 HP) 0.030 (4+1) STD DIA.- 114.30MM (CI PISTON + PLAIN RINGS) (G. PIN MATL.-MILD STEEL)	LISTER	6/1 (6 H.P.)		
P001L07010022N	PISTON COMPLETE LISTER 6/1 (6 HP) 0.040 (4+1) STD DIA.- 114.30MM (CI PISTON + PLAIN RINGS) G. PIN MATL.-15Cr3	LISTER	6/1 (6 H.P.)		
P001L07010122N	PISTON COMPLETE LISTER 6/1 (6 HP) 0.040 (4+1) STD DIA.- 114.30MM (CI PISTON + PLAIN RINGS) G. PIN MATL.-20MnCr5	LISTER	6/1 (6 H.P.)		
P001L07010222N	PISTON COMPLETE LISTER 6/1 (6 HP) 0.040 (4+1) STD DIA.- 114.30MM (CI PISTON + PLAIN RINGS) G. PIN MATL.-EN32B	LISTER	6/1 (6 H.P.)		
P001L07010322N	PISTON COMPLETE LISTER 6/1 (6 HP) 0.040 (4+1) STD DIA.- 114.30MM (CI PISTON + PLAIN RINGS) G. PIN MATL.-MILD STEEL	LISTER	6/1 (6 H.P.)		
P001L07010228N	PISTON COMPLETE LISTER 6/1 (6 HP) 0.050 (4+1) STD DIA.- 114.30MM (CI PISTON + PLAIN RINGS) G. PIN MATL.-EN32B	LISTER	6/1 (6 H.P.)		

Item Code	Description	Engine	Model	O.E.M. No	Reference No
P001L07010328N	PISTON COMPLETE LISTER 6/1 (6 HP) 0.050 (4+1) STD DIA.- 114.30MM (CI PISTON + PLAIN RINGS) G. PIN MATL.-MILD STEEL	LISTER	6/1 (6 H.P.)		
P001L07010034N	PISTON COMPLETE LISTER 6/1 (6 HP) 0.060 (4+1) STD DIA.- 114.30MM (CI PISTON + PLAIN RINGS) G. PIN MATL.-15Cr3	LISTER	6/1 (6 H.P.)		
P001L07010134N	PISTON COMPLETE LISTER 6/1 (6 HP) 0.060 (4+1) STD DIA.- 114.30MM (CI PISTON + PLAIN RINGS) G. PIN MATL.-20MnCr5	LISTER	6/1 (6 H.P.)		
P001L07010234N	PISTON COMPLETE LISTER 6/1 (6 HP) 0.060 (4+1) STD DIA.- 114.30MM (CI PISTON + PLAIN RINGS) G. PIN MATL.-EN32B	LISTER	6/1 (6 H.P.)		
P001L07010334N	PISTON COMPLETE LISTER 6/1 (6 HP) 0.060 (4+1) STD DIA.- 114.30MM (CI PISTON + PLAIN RINGS) G. PIN MATL.-MILD STEEL	LISTER	6/1 (6 H.P.)		
P001L07010043N	PISTON COMPLETE LISTER 6/1 (6 HP) STD (DIA.-114.30MM) 4+1 (CI PISTON + PLAIN RINGS) G. PIN MATL.-15Cr3	LISTER	6/1 (6 H.P.)		
P001L07010143N	PISTON COMPLETE LISTER 6/1 (6 HP) STD (DIA.-114.30MM) 4+1 (CI PISTON + PLAIN RINGS) G. PIN MATL.-20MnCr5	LISTER	6/1 (6 H.P.)		
P001L07010243N	PISTON COMPLETE LISTER 6/1 (6 HP) STD (DIA.-114.30MM) 4+1 (CI PISTON + PLAIN RINGS) G. PIN MATL.-EN32B	LISTER	6/1 (6 H.P.)		
P001L07010343N	PISTON COMPLETE LISTER 6/1 (6 HP) STD (DIA.-114.30MM) 4+1 (CI PISTON + PLAIN RINGS) G. PIN MATL.-MILD STEEL	LISTER	6/1 (6 H.P.)		

Item Code	Description	Engine	Model	O.E.M. No	Reference No
P001L07050048N	PISTON COMPLETE LISTER 8/1 (8 HP) 0.020 (3+1) STD DIA.- 114.30MM (TAIWAN TYPE PISTON W/PLAIN RINGS) G. PIN MATL.-15Cr3	LISTER	8/1 (8 H.P.)		
P001L07050248N	PISTON COMPLETE LISTER 8/1 (8 HP) 0.020 (3+1) STD DIA.- 114.30MM (TAIWAN TYPE PISTON W/PLAIN RINGS) G. PIN MATL.-EN32B	LISTER	8/1 (8 H.P.)		
P001L07050348N	PISTON COMPLETE LISTER 8/1 (8 HP) 0.020 (3+1) STD DIA.- 114.30MM (TAIWAN TYPE PISTON W/PLAIN RINGS) G. PIN MATL.-MILD STEEL	LISTER	8/1 (8 H.P.)		
P001L07050049N	PISTON COMPLETE LISTER 8/1 (8 HP) 0.030 (3+1) STD DIA.- 114.30MM (TAIWAN TYPE PISTON W/PLAIN RINGS) G. PIN MATL.-15Cr3	LISTER	8/1 (8 H.P.)		
P001L07050349N	PISTON COMPLETE LISTER 8/1 (8 HP) 0.030 (3+1) STD DIA.- 114.30MM (TAIWAN TYPE PISTON W/PLAIN RINGS) G. PIN MATL.-MILD STEEL	LISTER	8/1 (8 H.P.)		
P001L07050050N	PISTON COMPLETE LISTER 8/1 (8 HP) 0.040 (3+1) STD DIA.- 114.30MM (TAIWAN TYPE PISTON W/PLAIN RINGS) G. PIN MATL.-15Cr3	LISTER	8/1 (8 H.P.)		
P001L07050350N	PISTON COMPLETE LISTER 8/1 (8 HP) 0.040 (3+1) STD DIA.- 114.30MM (TAIWAN TYPE PISTON W/PLAIN RINGS) G. PIN MATL.-MILD STEEL	LISTER	8/1 (8 H.P.)		
P001L07050059N	PISTON COMPLETE LISTER 8/1 (8 HP) 0.060 (3+1) STD DIA.- 114.30MM (TAIWAN TYPE PISTON W/PLAIN RINGS) G. PIN MATL.-15Cr3	LISTER	8/1 (8 H.P.)		

Item Code	Description	Engine	Model	O.E.M. No	Reference No
P001L07050359N	PISTON COMPLETE LISTER 8/1 (8 HP) 0.060 (3+1) STD DIA.-114.30MM) TAIWAN TYPE PISTON W/PLAIN RINGS) G. PIN MATL.-MILD STEEL	LISTER	8/1 (8 H.P.)		
P001L07050241N	PISTON COMPLETE LISTER 8/1 (8 HP) STD (DIA.-114.30MM) 3+1 (PLAIN RINGS) G. PIN MATL.-EN32B	LISTER	8/1 (8 H.P.)	OEM # 57410350 (STD)	
P001L07050341N	PISTON COMPLETE LISTER 8/1 (8 HP) STD (DIA.-114.30MM) 3+1 (PLAIN RINGS) G. PIN MATL.-MILD STEEL	LISTER	8/1 (8 H.P.)	OEM # 57410350 (STD)	
P001L07050047N	PISTON COMPLETE LISTER 8/1 (8 HP) STD (DIA.-114.30MM) 3+1 (TAIWAN TYPE PISTON W/PLAIN RINGS) G. PIN MATL.-15Cr3	LISTER	8/1 (8 H.P.)		
P001L07050246N	PISTON COMPLETE LISTER 8/1 (8 HP) STD (DIA.-114.30MM) 3+1 (TAIWAN TYPE PISTON W/PLAIN RINGS) G. PIN MATL.-EN32B	LISTER	8/1 (8 H.P.)		
P001L07050347N	PISTON COMPLETE LISTER 8/1 (8 HP) STD (DIA.-114.30MM) 3+1 (TAIWAN TYPE PISTON W/PLAIN RINGS) G. PIN MATL.-MILD STEEL	LISTER	8/1 (8 H.P.)		
P001L07050041N	PISTON COMPLETE LISTER 8/1 (8 HP) STD (DIA.-114.30MM) 3+1 PLAIN RINGS (G. PIN MATL.-20MnCr5)	LISTER	8/1 (8 HP)	OEM # 57410350 (STD)	
P001L07050202N	PISTON COMPLETE LISTER 8/1(8 HP)0.010(3+1)STD DIA.-114.30MM(PLAIN RINGS)G. PIN MATL.-EN32B	LISTER	8/1 (8 H.P.)	OEM # 57410350 (0.010")	
P001L07050302N	PISTON COMPLETE LISTER 8/1(8 HP)0.010(3+1)STD DIA.-114.30MM(PLAIN RINGS)G.PIN MATL.-MILD STEEL	LISTER	8/1 (8 H.P.)	OEM # 57410350 (0.010")	

Item Code	Description	Engine	Model	O.E.M. No	Reference No
P001L07050208N	PISTON COMPLETE LISTER 8/1(8 HP)0.020(3+1)STD DIA.-114.30MM(PLAIN RINGS)G. PIN MATL.-EN32B	LISTER	8/1 (8 H.P.)	OEM # 57410350 (0.020")	
P001L07050308N	PISTON COMPLETE LISTER 8/1(8 HP)0.020(3+1)STD DIA.-114.30MM(PLAIN RINGS)G.PIN MATL.-MILD STEEL	LISTER	8/1 (8 H.P.)	OEM # 57410350 (0.020")	
P001L07050220N	PISTON COMPLETE LISTER 8/1(8 HP)0.040(3+1)STD DIA.-114.30MM(PLAIN RINGS)G. PIN MATL.-EN32B	LISTER	8/1 (8 H.P.)	OEM # 57410350 (0.040")	
P001L07050320N	PISTON COMPLETE LISTER 8/1(8 HP)0.040(3+1)STD DIA.-114.30MM(PLAIN RINGS)G.PIN MATL.-MILD STEEL	LISTER	8/1 (8 H.P.)	OEM # 57410350 (0.040")	
P001L07050232N	PISTON COMPLETE LISTER 8/1(8 HP)0.060(3+1)STD DIA.-114.30MM(PLAIN RINGS)G. PIN MATL.-EN32B	LISTER	8/1 (8 H.P.)	OEM # 57410350 (0.060")	
P001L07050332N	PISTON COMPLETE LISTER 8/1(8 HP)0.060(3+1)STD DIA.-114.30MM(PLAIN RINGS)G.PIN MATL.-MILD STEEL	LISTER	8/1 (8 H.P.)	OEM # 57410350 (0.060")	
P001L07090242N	PISTON COMPLETE LISTER FR (STD) DIA.-95.25MM (3+2) PLAIN RINGS(G. PIN MATL.-EN32B)	LISTER	FR		
P001L07180209N	PISTON COMPLETE LISTER SL (0.020") 3+2 (STD DIA.-80.96MM) PLAIN RINGS(G. PIN MATL.-EN32B)	LISTER	SL	OEM # 57010240 (0.020")	
P001L07180221N	PISTON COMPLETE LISTER SL (0.040) 3+2 (STD DIA.-80.96MM) PLAIN RINGS(G. PIN MATL.-EN32B)	LISTER	SL	OEM # 57010240 (0.040")	
P001L07180242N	PISTON COMPLETE LISTER SL (STD) DIA.-80.96MM (3+2) PLAIN RINGS(G. PIN MATL.-EN32B)	LISTER	SL	OEM # 57010240 (STD)	

Item Code	Description	Engine	Model	O.E.M. No	Reference No
P001L07190209N	PISTON COMPLETE LISTER SR (0.020) 3+2 (STD DIA.-88.90MM) PLAIN RINGS(G. PIN MATL.- EN32B)	LISTER	SR	OEM # 57010940 (0.020")	
P001L07190221N	PISTON COMPLETE LISTER SR (0.040) 3+2 (STD DIA.-88.90MM) PLAIN RINGS(G. PIN MATL.- EN32B)	LISTER	SR	OEM # 57010940 (0.040")	
P001L07190242N	PISTON COMPLETE LISTER SR (STD) DIA.-88.90MM (3+2) PLAIN RINGS(G. PIN MATL.-EN32B)	LISTER	SR	OEM # 57010940 (STD)	
P001L07200209N	PISTON COMPLETE LISTER ST,TS (0.020) 3+2 (STD DIA.-95.25MM) PLAIN RINGS(G. PIN MATL.- EN32B)	LISTER	ST, TS	OEM # 57012840 (0.020")	
P001L07200021N	PISTON COMPLETE LISTER ST,TS (0.040) 3+2 (STD DIA.-95.25MM) PLAIN RINGS(G. PIN MATL.-15Cr3)	LISTER	ST, TS	OEM # 57012840 (0.040")	
P001L07200121N	PISTON COMPLETE LISTER ST,TS (0.040) 3+2 (STD DIA.-95.25MM) PLAIN RINGS(G. PIN MATL.- 20MnCr5)	LISTER	ST, TS	OEM # 57012840 (0.040")	
P001L07200221N	PISTON COMPLETE LISTER ST,TS (0.040) 3+2 (STD DIA.-95.25MM) PLAIN RINGS(G. PIN MATL.- EN32B)	LISTER	ST, TS	OEM # 57012840 (0.040")	
P001L07200242N	PISTON COMPLETE LISTER ST,TS (STD) DIA.-95.25MM (3+2) PLAIN RINGS(G. PIN MATL.-EN32B)	LISTER	ST, TS	OEM # 57012840 (STD)	
P011L07020216N	PISTON COMPLETE WITH T/C PISTON RING SET LISTER 10/1 (10 HP) 0.030 (4+1) STD DIA.- 120.00MM (CI PISTON) G. PIN MATL.-EN32B	LISTER	10/1 (10 H.P.)		
P011L07020222N	PISTON COMPLETE WITH T/C PISTON RING SET LISTER 10/1 (10 HP) 0.040 (4+1) STD DIA.- 120.00MM (CI PISTON) G. PIN MATL.-EN32B	LISTER	10/1 (10 H.P.)		

Item Code	Description	Engine	Model	O.E.M. No	Reference No
P011L07020228N	PISTON COMPLETE WITH T/C PISTON RING SET LISTER 10/1 (10 HP) 0.050 (4+1) STD DIA.- 120.00MM (CI PISTON) G. PIN MATL.-EN32B	LISTER	10/1 (10 H.P.)		
P011L07020042N	PISTON COMPLETE WITH T/C PISTON RING SET LISTER 10/1 (10 HP) STD (DIA.-120.00MM) 3+2 (G. PIN MATL.-15Cr3)	LISTER	10/1 (10 H.P.)		
P011L07020142N	PISTON COMPLETE WITH T/C PISTON RING SET LISTER 10/1 (10 HP) STD (DIA.-120.00MM) 3+2 (G. PIN MATL.-20MnCr5)	LISTER	10/1 (10 H.P.)		
P011L07020242N	PISTON COMPLETE WITH T/C PISTON RING SET LISTER 10/1 (10 HP) STD (DIA.-120.00MM) 3+2 (G. PIN MATL.-EN32B)	LISTER	10/1 (10 H.P.)		
P011L07020051N	PISTON COMPLETE WITH T/C PISTON RING SET LISTER 10/1 (10 HP) STD (DIA.-120.00MM) 3+2 (ONE OIL RING SPRING LOADED - SPECIAL TYPE) G. PIN MATL.- 15Cr3	LISTER	10/1 (10 H.P.)		
P011L07290142N	PISTON COMPLETE WITH T/C PISTON RING SET LISTER 12 HP (1 CYL) STD (DIA.-127.00MM) 3+2 (ALUMINIUM FLAT TYPE) G. PIN MATL.-20MnCr5	LISTER	12 H.P.		
P011L07010204N	PISTON COMPLETE WITH T/C PISTON RING SET LISTER 6/1 (6 HP) 0.010 (4+1) STD DIA.- 114.30MM (CI PISTON) G. PIN MATL.-EN32B	LISTER	6/1 (6 H.P.)		
P011L07010304N	PISTON COMPLETE WITH T/C PISTON RING SET LISTER 6/1 (6 HP) 0.010 (4+1) STD DIA.- 114.30MM (CI PISTON) G. PIN MATL.-MILD STEEL	LISTER	6/1 (6 H.P.)		
P011L07010009N	PISTON COMPLETE WITH T/C PISTON RING SET LISTER 6/1 (6 HP) 0.020 (3+2) STD DIA.- 114.30MM (G. PIN MATL.-15Cr3)	LISTER	6/1 (6 HP)		

Item Code	Description	Engine	Model	O.E.M. No	Reference No
P011L07010010N	PISTON COMPLETE WITH T/C PISTON RING SET LISTER 6/1 (6 HP) 0.020 (4+1) STD DIA.- 114.30MM (CI PISTON) G. PIN MATL.-15Cr3	LISTER	6/1 (6 H.P.)		
P011L07010210N	PISTON COMPLETE WITH T/C PISTON RING SET LISTER 6/1 (6 HP) 0.020 (4+1) STD DIA.- 114.30MM (CI PISTON) G. PIN MATL.-EN32B	LISTER	6/1 (6 H.P.)		
P011L07010310N	PISTON COMPLETE WITH T/C PISTON RING SET LISTER 6/1 (6 HP) 0.020 (4+1) STD DIA.- 114.30MM (CI PISTON) G. PIN MATL.-MILD STEEL	LISTER	6/1 (6 H.P.)		
P011L07010016N	PISTON COMPLETE WITH T/C PISTON RING SET LISTER 6/1 (6 HP) 0.030 (4+1) STD DIA.- 114.30MM (CI PISTON) G. PIN MATL.-15Cr3	LISTER	6/1 (6 H.P.)		
P011L07010216N	PISTON COMPLETE WITH T/C PISTON RING SET LISTER 6/1 (6 HP) 0.030 (4+1) STD DIA.- 114.30MM (CI PISTON) G. PIN MATL.-EN32B	LISTER	6/1 (6 H.P.)		
P011L07010316N	PISTON COMPLETE WITH T/C PISTON RING SET LISTER 6/1 (6 HP) 0.030 (4+1) STD DIA.- 114.30MM (CI PISTON) G. PIN MATL.-MILD STEEL	LISTER	6/1 (6 H.P.)		
P011L07010021N	PISTON COMPLETE WITH T/C PISTON RING SET LISTER 6/1 (6 HP) 0.040 (3+2) STD DIA.- 114.30MM (G. PIN MATL.-15Cr3)	LISTER	6/1 (6 H.P.)		
P011L07010121N	PISTON COMPLETE WITH T/C PISTON RING SET LISTER 6/1 (6 HP) 0.040 (3+2) STD DIA.- 114.30MM (G. PIN MATL.- 20MnCr5)	LISTER	6/1 (6 H.P.)		

Item Code	Description	Engine	Model	O.E.M. No	Reference No
P011L07010221N	PISTON COMPLETE WITH T/C PISTON RING SET LISTER 6/1 (6 HP) 0.040 (3+2) STD DIA.- 114.30MM (G. PIN MATL.-EN32B)	LISTER	6/1 (6 H.P.)		
P011L07010321N	PISTON COMPLETE WITH T/C PISTON RING SET LISTER 6/1 (6 HP) 0.040 (3+2) STD DIA.- 114.30MM (G. PIN MATL.-MILD STEEL)	LISTER	6/1 (6 H.P.)		
P011L07010022N	PISTON COMPLETE WITH T/C PISTON RING SET LISTER 6/1 (6 HP) 0.040 (4+1) STD DIA.- 114.30MM (CI PISTON) G. PIN MATL.-15Cr3	LISTER	6/1 (6 H.P.)		
P011L07010122N	PISTON COMPLETE WITH T/C PISTON RING SET LISTER 6/1 (6 HP) 0.040 (4+1) STD DIA.- 114.30MM (CI PISTON) G. PIN MATL.-20MnCr5	LISTER	6/1 (6 H.P.)		
P011L07010222N	PISTON COMPLETE WITH T/C PISTON RING SET LISTER 6/1 (6 HP) 0.040 (4+1) STD DIA.- 114.30MM (CI PISTON) G. PIN MATL.-EN32B	LISTER	6/1 (6 H.P.)		
P011L07010322N	PISTON COMPLETE WITH T/C PISTON RING SET LISTER 6/1 (6 HP) 0.040 (4+1) STD DIA.- 114.30MM (CI PISTON) G. PIN MATL.-MILD STEEL	LISTER	6/1 (6 H.P.)		
P011L07010028N	PISTON COMPLETE WITH T/C PISTON RING SET LISTER 6/1 (6 HP) 0.050 (4+1) STD DIA.- 114.30MM (CI PISTON) G. PIN MATL.-15Cr3	LISTER	6/1 (6 H.P.)		
P011L07010328N	PISTON COMPLETE WITH T/C PISTON RING SET LISTER 6/1 (6 HP) 0.050 (4+1) STD DIA.- 114.30MM (CI PISTON) G. PIN MATL.-MILD STEEL	LISTER	6/1 (6 H.P.)		

Item Code	Description	Engine	Model	O.E.M. No	Reference No
P011L07010034N	PISTON COMPLETE WITH T/C PISTON RING SET LISTER 6/1 (6 HP) 0.060 (4+1) STD DIA.- 114.30MM (CI PISTON) G. PIN MATL.-15Cr3	LISTER	6/1 (6 H.P.)		
P011L07010134N	PISTON COMPLETE WITH T/C PISTON RING SET LISTER 6/1 (6 HP) 0.060 (4+1) STD DIA.- 114.30MM (CI PISTON) G. PIN MATL.-20MnCr5	LISTER	6/1 (6 H.P.)		
P011L07010234N	PISTON COMPLETE WITH T/C PISTON RING SET LISTER 6/1 (6 HP) 0.060 (4+1) STD DIA.- 114.30MM (CI PISTON) G. PIN MATL.-EN32B	LISTER	6/1 (6 H.P.)		
P011L07010334N	PISTON COMPLETE WITH T/C PISTON RING SET LISTER 6/1 (6 HP) 0.060 (4+1) STD DIA.- 114.30MM (CI PISTON) G. PIN MATL.-MILD STEEL	LISTER	6/1 (6 H.P.)		
AE12931	PISTON COMPLETE WITH T/C PISTON RING SET LISTER 6/1 (6 HP) STD (DIA.-114.30MM) 3+2 (CI PISTON) (G. PIN MATL.-20MnCr5)	LISTER	6/1 (6 H.P.)		
P011L07010142N	PISTON COMPLETE WITH T/C PISTON RING SET LISTER 6/1 (6 HP) STD (DIA.-114.30MM) 3+2 (G. PIN MATL.-20MnCr5)	LISTER	6/1 (6 H.P.)		
P011L07010342N	PISTON COMPLETE WITH T/C PISTON RING SET LISTER 6/1 (6 HP) STD (DIA.-114.30MM) 3+2 (G. PIN MATL.-MILD STEEL)	LISTER	6/1 (6 H.P.)		
P011L07010043N	PISTON COMPLETE WITH T/C PISTON RING SET LISTER 6/1 (6 HP) STD (DIA.-114.30MM) 4+1 (CI PISTON) G. PIN MATL.-15Cr3	LISTER	6/1 (6 H.P.)		
P011L07010143N	PISTON COMPLETE WITH T/C PISTON RING SET LISTER 6/1 (6 HP) STD (DIA.-114.30MM) 4+1 (CI PISTON) G. PIN MATL.-20MnCr5	LISTER	6/1 (6 H.P.)		

Item Code	Description	Engine	Model	O.E.M. No	Reference No
P011L07010243N	PISTON COMPLETE WITH T/C PISTON RING SET LISTER 6/1 (6 HP) STD (DIA.-114.30MM) 4+1 (CI PISTON) G. PIN MATL.-EN32B	LISTER	6/1 (6 H.P.)		
P011L07010343N	PISTON COMPLETE WITH T/C PISTON RING SET LISTER 6/1 (6 HP) STD (DIA.-114.30MM) 4+1 (CI PISTON) G. PIN MATL.-MILD STEEL	LISTER	6/1 (6 H.P.)		
P011L07010042N	PISTON COMPLETE WITH T/C PISTON RING SET LISTER 6/1 (6 HP) STD(DIA.- 114.30MM)3+2(G.PIN MATL- 15Cr3)	LISTER	6/1 (6 H.P.)		
P011L07010242N	PISTON COMPLETE WITH T/C PISTON RING SET LISTER 6/1 (6 HP) STD(DIA.- 114.30MM)3+2(G.PIN MATL- EN32B)	LISTER	6/1 (6 H.P.)		
P011L07060041N	PISTON COMPLETE WITH T/C PISTON RING SET LISTER 9/1 & JP (STD) DIA.-114.30MM (3+1)G. PIN MATL.-15Cr3	LISTER	9/1 & JP		
P011L07090242N	PISTON COMPLETE WITH T/C PISTON RING SET LISTER FR (STD) DIA.-95.25MM (3+2)G. PIN MATL.- EN32B	LISTER	FR		
P011L07100042N	PISTON COMPLETE WITH T/C PISTON RING SET LISTER HA (STD) DIA.-101.60MM (3+2)G. PIN MATL.-15Cr3	LISTER	HA		
P011L07100242N	PISTON COMPLETE WITH T/C PISTON RING SET LISTER HA (STD) DIA.-101.60MM (3+2)G. PIN MATL.-EN32B	LISTER	HA		
P011L07100203N	PISTON COMPLETE WITH T/C PISTON RING SET LISTER HA(0.010')3+2(STD DIA.- 101.60MM) G.PIN MATL.-EN-32B	LISTER	HA		

Item Code	Description	Engine	Model	O.E.M. No	Reference No
P011L07100209N	PISTON COMPLETE WITH T/C PISTON RING SET LISTER HA(0.020)3+2(STD DIA.- 101.60MM) G.PIN MATL.-EN-32B	LISTER	HA		
P011L07100009N	PISTON COMPLETE WITH T/C PISTON RING SET LISTER HA(0.020)3+2(STD DIA.- 101.60MM)G.PIN MATL.-15Cr3	LISTER	HA		
P011L07100015N	PISTON COMPLETE WITH T/C PISTON RING SET LISTER HA(0.030)3+2(STD DIA.- 101.60MM)G.PIN MATL.-15Cr3	LISTER	HA		
P011L07100021N	PISTON COMPLETE WITH T/C PISTON RING SET LISTER HA(0.040)3+2(STD DIA.- 101.60MM)G.PIN MATL.-15Cr3	LISTER	HA		
P011L07100033N	PISTON COMPLETE WITH T/C PISTON RING SET LISTER HA(0.060)3+2(STD DIA.- 101.60MM)G.PIN MATL.-15Cr3	LISTER	HA		
P011L07110042N	PISTON COMPLETE WITH T/C PISTON RING SET LISTER HR (STD) DIA.-107.95MM (3+2)G. PIN MATL.-20MnCr5	LISTER	HR	OEM # 57250122 (STD)	
P011L07110242N	PISTON COMPLETE WITH T/C PISTON RING SET LISTER HR (STD) DIA.-107.95MM (3+2)G. PIN MATL.-EN32B	LISTER	HR	OEM # 57250122 (STD)	
P011L07110203N	PISTON COMPLETE WITH T/C PISTON RING SET LISTER HR(0.010)3+2(STD DIA.- 107.95MM)G.PIN MATL.-EN32B	LISTER	HR	OEM # 57250122 (0.010")	
P011L07110009N	PISTON COMPLETE WITH T/C PISTON RING SET LISTER HR(0.020)3+2(STD DIA.- 107.95MM)G.PIN MATL.-15Cr3	LISTER	HR	OEM # 57250122 (0.020")	
P011L07110209N	PISTON COMPLETE WITH T/C PISTON RING SET LISTER HR(0.020)3+2(STD DIA.- 107.95MM)G.PIN MATL.-EN32B	LISTER	HR	OEM # 57250122 (0.020")	

Item Code	Description	Engine	Model	O.E.M. No	Reference No
P011L07110015N	PISTON COMPLETE WITH T/C PISTON RING SET LISTER HR(0.030)3+2(STD DIA.- 107.95MM)G.PIN MATL.-15Cr3	LISTER	HR	OEM # 57250122 (0.030")	
P011L07110215N	PISTON COMPLETE WITH T/C PISTON RING SET LISTER HR(0.030)3+2(STD DIA.- 107.95MM)G.PIN MATL.-EN32B	LISTER	HR	OEM # 57250122 (0.030")	
P011L07110021N	PISTON COMPLETE WITH T/C PISTON RING SET LISTER HR(0.040)3+2(STD DIA.- 107.95MM)G.PIN MATL.-15Cr3	LISTER	HR	OEM # 57250122 (0.040")	
P011L07110221N	PISTON COMPLETE WITH T/C PISTON RING SET LISTER HR(0.040)3+2(STD DIA.- 107.95MM)G.PIN MATL.-EN32B	LISTER	HR	OEM # 57250122 (0.040")	
P011L07110033N	PISTON COMPLETE WITH T/C PISTON RING SET LISTER HR(0.060)3+2(STD DIA.- 107.95MM)G.PIN MATL.-15Cr3	LISTER	HR	OEM # 57250122 (0.060")	
P011L07150238N	PISTON COMPLETE WITH T/C PISTON RING SET LISTER LPW-4A (STD) DIA.-86.00MM (2+1) G. PIN MATL.-EN32B (WITH INSIDE STEEL STRIP)	LISTER	LPW-4A	OEM # 75142670	
P011L07160209N	PISTON COMPLETE WITH T/C PISTON RING SET LISTER LR(0.020)3+2(STD DIA.- 76.20MM)G. PIN MATL.-EN32B	LISTER	LR		
P011L07160221N	PISTON COMPLETE WITH T/C PISTON RING SET LISTER LR(0.040)3+2(STD DIA.- 76.20MM)G. PIN MATL.-EN32B	LISTER	LR		
P011L07170239N	PISTON COMPLETE WITH T/C PISTON RING SET LISTER LT (STD) DIA.-82.55MM (2+2) G. PIN MATL.-EN32B	LISTER	LT		
P011L07170039N	PISTON COMPLETE WITH T/C PISTON RING SET LISTER LT (STD) DIA.-82.55MM (2+2)G. PIN MATL.- 15Cr3	LISTER	LT		

Item Code	Description	Engine	Model	O.E.M. No	Reference No
P011L07170207N	PISTON COMPLETE WITH T/C PISTON RING SET LISTER LT(0.020)2+2(STD DIA.- 82.55MM)G. PIN MATL.-EN32B	LISTER	LT		
P011L07170013N	PISTON COMPLETE WITH T/C PISTON RING SET LISTER LT(0.030)2+2(STD DIA.- 82.55MM)G. PIN MATL.-15Cr3	LISTER	LT		
P011L07170219N	PISTON COMPLETE WITH T/C PISTON RING SET LISTER LT(0.040)2+2(STD DIA.- 82.55MM)G. PIN MATL.-EN32B	LISTER	LT		
P011L07170031N	PISTON COMPLETE WITH T/C PISTON RING SET LISTER LT(0.060)2+2(STD DIA.- 82.55MM)G. PIN MATL.-15Cr3	LISTER	LT		
P011L07170231N	PISTON COMPLETE WITH T/C PISTON RING SET LISTER LT(0.060)2+2(STD DIA.- 82.55MM)G. PIN MATL.-EN32B	LISTER	LT		
P011L07180242N	PISTON COMPLETE WITH T/C PISTON RING SET LISTER SL (STD) DIA.-80.96MM (3+2)G. PIN MATL.- EN32B	LISTER	SL	OEM # 57010240 (STD)	
P011L07180203N	PISTON COMPLETE WITH T/C PISTON RING SET LISTER SL(0.010)3+2(STD DIA.- 80.96MM)G. PIN MATL.-EN32B	LISTER	SL	OEM # 57010240 (0.010")	
P011L07180209N	PISTON COMPLETE WITH T/C PISTON RING SET LISTER SL(0.020)3+2(STD DIA.- 80.96MM)G. PIN MATL.-EN32B	LISTER	SL	OEM # 57010240 (0.020")	
P011L07180215N	PISTON COMPLETE WITH T/C PISTON RING SET LISTER SL(0.030)3+2(STD DIA.- 80.96MM)G. PIN MATL.-EN32B	LISTER	SL	OEM # 57010240 (0.030")	
P011L07180221N	PISTON COMPLETE WITH T/C PISTON RING SET LISTER SL(0.040)3+2(STD DIA.- 80.96MM)G. PIN MATL.-EN32B	LISTER	SL	OEM # 57010240 (0.040")	

Item Code	Description	Engine	Model	O.E.M. No	Reference No
P011L07190042N	PISTON COMPLETE WITH T/C PISTON RING SET LISTER SR (STD) DIA.-88.90MM (3+2)G. PIN MATL.- 15Cr3	LISTER	SR	OEM # 57010940 (STD)	
P011L07190003N	PISTON COMPLETE WITH T/C PISTON RING SET LISTER SR(0.010)3+2(STD DIA.- 88.90MM)G. PIN MATL.-15Cr3	LISTER	SR	OEM # 57010940 (0.010")	
P011L07190009N	PISTON COMPLETE WITH T/C PISTON RING SET LISTER SR(0.020)3+2(STD DIA.- 88.90MM)G. PIN MATL.-15Cr3	LISTER	SR	OEM # 57010940 (0.020")	
P011L07190209N	PISTON COMPLETE WITH T/C PISTON RING SET LISTER SR(0.020)3+2(STD DIA.- 88.90MM)G. PIN MATL.-EN32B	LISTER	SR	OEM # 57010940 (0.020")	
P011L07190015N	PISTON COMPLETE WITH T/C PISTON RING SET LISTER SR(0.030)3+2(STD DIA.- 88.90MM)G. PIN MATL.-15Cr3	LISTER	SR	OEM # 57010940 (0.030")	
P011L07190021N	PISTON COMPLETE WITH T/C PISTON RING SET LISTER SR(0.040)3+2(STD DIA.- 88.90MM)G. PIN MATL.-15Cr3	LISTER	SR	OEM # 57010940 (0.040")	
P011L07190221N	PISTON COMPLETE WITH T/C PISTON RING SET LISTER SR(0.040)3+2(STD DIA.- 88.90MM)G. PIN MATL.-EN32B	LISTER	SR	OEM # 57010940 (0.040")	
P011L07190027N	PISTON COMPLETE WITH T/C PISTON RING SET LISTER SR(0.050)3+2(STD DIA.- 88.90MM)G. PIN MATL.-15Cr3	LISTER	SR	OEM # 57010940 (0.050")	
P011L07200109N	PISTON COMPLETE WITH T/C PISTON RING SET LISTER ST,TS (0.020) 3+2 (STD DIA.-95.25MM) G. PIN MATL.-20MnCr5	LISTER	ST, TS	OEM # 57012840 (0.020")	
P011L07200121N	PISTON COMPLETE WITH T/C PISTON RING SET LISTER ST,TS (0.040) 3+2 (STD DIA.-95.25MM) G. PIN MATL.-20MnCr5	LISTER	ST, TS	OEM # 57012840 (0.040")	

Item Code	Description	Engine	Model	O.E.M. No	Reference No
P011L07200042N	PISTON COMPLETE WITH T/C PISTON RING SET LISTER ST,TS (STD) DIA.-95.25MM (3+2)G. PIN MATL.-15Cr3	LISTER	ST, TS	OEM # 57012840 (STD)	
P011L07200142N	PISTON COMPLETE WITH T/C PISTON RING SET LISTER ST,TS (STD) DIA.-95.25MM (3+2)G. PIN MATL.-20MnCr5	LISTER	ST, TS	OEM # 57012840 (STD)	
P011L07200242N	PISTON COMPLETE WITH T/C PISTON RING SET LISTER ST,TS (STD) DIA.-95.25MM (3+2)G. PIN MATL.-EN32B	LISTER	ST, TS	OEM # 57012840 (STD)	
P011L07200003N	PISTON COMPLETE WITH T/C PISTON RING SET LISTER ST,TS(0.010)3+2(STD DIA.- 95.25MM) G.PIN MATL.-15Cr3	LISTER	ST, TS	OEM # 57012840 (0.010")	
P011L07200203N	PISTON COMPLETE WITH T/C PISTON RING SET LISTER ST,TS(0.010)3+2(STD DIA.- 95.25MM) G.PIN MATL.-EN32B	LISTER	ST, TS	OEM # 57012840 (0.010")	
P011L07200009N	PISTON COMPLETE WITH T/C PISTON RING SET LISTER ST,TS(0.020)3+2(STD DIA.- 95.25MM) G.PIN MATL.-15Cr3	LISTER	ST, TS	OEM # 57012840 (0.020")	
P011L07200209N	PISTON COMPLETE WITH T/C PISTON RING SET LISTER ST,TS(0.020)3+2(STD DIA.- 95.25MM) G.PIN MATL.-EN32B	LISTER	ST, TS	OEM # 57012840 (0.020")	
P011L07200015N	PISTON COMPLETE WITH T/C PISTON RING SET LISTER ST,TS(0.030)3+2(STD DIA.- 95.25MM) G.PIN MATL.-15Cr3	LISTER	ST, TS	OEM # 57012840 (0.030")	
P011L07200215N	PISTON COMPLETE WITH T/C PISTON RING SET LISTER ST,TS(0.030")3+2(STD DIA.- 95.25MM) G.PIN MATL-EN32B	LISTER	ST, TS	OEM # 57012840 (0.030")	
P011L07200021N	PISTON COMPLETE WITH T/C PISTON RING SET LISTER ST,TS(0.040)3+2(STD DIA.- 95.25MM) G.PIN MATL.-15Cr3	LISTER	ST, TS	OEM # 57012840 (0.040")	

Item Code	Description	Engine	Model	O.E.M. No	Reference No
P011L07200221N	PISTON COMPLETE WITH T/C PISTON RING SET LISTER ST,TS(0.040)3+2(STD DIA.- 95.25MM) G.PIN MATL.-EN32B	LISTER	ST, TS	OEM # 57012840 (0.040")	
P011L07200233N	PISTON COMPLETE WITH T/C PISTON RING SET LISTER ST,TS(0.060)3+2(STD DIA.- 95.25MM) G.PIN MATL.-EN32B	LISTER	ST, TS	OEM # 57012840 (0.060")	
P011L07200033N	PISTON COMPLETE WITH T/C PISTON RING SET LISTER ST,TS(0.060")3+2(STD DIA.- 95.25MM) G.PIN MATL-15Cr3	LISTER	ST, TS	OEM # 57012840 (0.060")	
P011L07210038N	PISTON COMPLETE WITH T/C PISTON RING SET LISTER TL,TR (STD) DIA.-98.425MM (2+1)G. PIN MATL.-15Cr3	LISTER	TL, TR		
P011L07210238N	PISTON COMPLETE WITH T/C PISTON RING SET LISTER TL,TR (STD) DIA.-98.425MM (2+1)G. PIN MATL.-EN32B	LISTER	TL, TR		
P011L07210006N	PISTON COMPLETE WITH T/C PISTON RING SET LISTER TL,TR(0.020)2+1(STD DIA.- 98.425MM) G.PIN MATL-15Cr3	LISTER	TL, TR		
AECO-NP-08357	PISTON COMPLETE WITH T/C RING SET LISTER HA, HB, HW (0.040) 3+2 (STD DIA.-101.60MM)	LISTER	HA, HB, HW	57210192 (0.040")	
P041L07020116N	PISTON W/PIN & CIRCLIPS LISTER 10/1 (10 HP) 0.030 (3+2 FOR CI PISTON) STD DIA.-120.00MM (G. PIN MATL.-20MnCr5)	LISTER	10/1 (10 HP)		
P041L07250040N	PISTON W/PIN & CIRCLIPS LISTER 10/1 (10 HP) A/C (STD) 2+2 FOR CI PISTON (DIA.-120.00MM) G. PIN MATL.-15Cr3	LISTER	TL, TR		
P041L07250240N	PISTON W/PIN & CIRCLIPS LISTER 10/1 (10 HP) A/C (STD) 2+2 FOR CI PISTON (DIA.-120.00MM) G. PIN MATL.-EN32B	LISTER	10/1 (10 H.P.)		

Item Code	Description	Engine	Model	O.E.M. No	Reference No
P041L07010205N	PISTON W/PIN & CIRCLIPS LISTER 6/1 (6 HP) 0.010 (4+1 FOR CI PISTON) STD DIA.-114.30MM (G. PIN MATL.-EN-32B)	LISTER	6/1 (6 HP)		
P041L07010305N	PISTON W/PIN & CIRCLIPS LISTER 6/1 (6 HP) 0.010 (4+1 FOR CI PISTON) STD DIA.-114.30MM (G. PIN MATL.-MILD STEEL)	LISTER	6/1 (6 H.P.)		
P041L07010211N	PISTON W/PIN & CIRCLIPS LISTER 6/1 (6 HP) 0.020 (4+1 FOR CI PISTON) STD DIA.-114.30MM (G. PIN MATL.-EN-32B)	LISTER	6/1 (6 H.P.)		
P041L07010311N	PISTON W/PIN & CIRCLIPS LISTER 6/1 (6 HP) 0.020 (4+1 FOR CI PISTON) STD DIA.-114.30MM (G. PIN MATL.-MILD STEEL)	LISTER	6/1 (6 H.P.)		
P041L07010217N	PISTON W/PIN & CIRCLIPS LISTER 6/1 (6 HP) 0.030 (4+1 FOR CI PISTON) STD DIA.-114.30MM (G. PIN MATL.-EN-32B)	LISTER	6/1 (6 H.P.)		
P041L07010317N	PISTON W/PIN & CIRCLIPS LISTER 6/1 (6 HP) 0.030 (4+1 FOR CI PISTON) STD DIA.-114.30MM (G. PIN MATL.-MILD STEEL)	LISTER	6/1 (6 H.P.)		
P041L07010223N	PISTON W/PIN & CIRCLIPS LISTER 6/1 (6 HP) 0.040 (4+1 FOR CI PISTON) STD DIA.-114.30MM (G. PIN MATL.-EN-32B)	LISTER	6/1 (6 H.P.)		
P041L07010323N	PISTON W/PIN & CIRCLIPS LISTER 6/1 (6 HP) 0.040 (4+1 FOR CI PISTON) STD DIA.-114.30MM (G. PIN MATL.-MILD STEEL)	LISTER	6/1 (6 H.P.)		

Item Code	Description	Engine	Model	O.E.M. No	Reference No
P041L07010229N	PISTON W/PIN & CIRCLIPS LISTER 6/1 (6 HP) 0.050 (4+1 FOR CI PISTON) STD DIA.-114.30MM (G. PIN MATL.-EN-32B)	LISTER	6/1 (6 H.P.)		
P041L07010329N	PISTON W/PIN & CIRCLIPS LISTER 6/1 (6 HP) 0.050 (4+1 FOR CI PISTON) STD DIA.-114.30MM (G. PIN MATL.-MILD STEEL)	LISTER	6/1 (6 H.P.)		
P041L07010335N	PISTON W/PIN & CIRCLIPS LISTER 6/1 (6 HP) 0.060 (4+1 FOR CI PISTON) STD DIA.-114.30MM (G. PIN MATL.-MILD STEEL)	LISTER	6/1 (6 H.P.)		
P041L07010344N	PISTON W/PIN & CIRCLIPS LISTER 6/1 (6 HP) STD (4+1 FOR CI PISTON) DIA.-114.30MM (G. PIN MATL.-MILD STEEL)	LISTER	6/1 (6 H.P.)		
P041L07010235N	PISTON W/PIN & CIRCLIPS LISTER 6/1;6 HP (0.060") 4+1 FOR CI PISTON (STD DIA.-114.30MM) G. PIN MATL.-EN-32B	LISTER	6/1 (6 H.P.)		
P042L07010244N	PISTON W/PIN & CIRCLIPS LISTER 6/1;6 HP (STD) 4+1 FOR CI PISTON (DIA.-114.30MM)G.PIN MATL.-EN32B	LISTER	6/1 (6 HP)		
P041L07050042N	PISTON W/PIN & CIRCLIPS LISTER 8/1 (8 HP) STD (DIA.-114.30MM) 3+1 (G. PIN MATL.-15Cr3)	LISTER	8/1 (8 HP)		
P041L07170208N	PISTON W/PIN & CIRCLIPS LISTER LT (0.020) 2+2 (STD DIA.-82.55MM)G. PIN MATL.-EN32B	LISTER	LT		
P041L07170220N	PISTON W/PIN & CIRCLIPS LISTER LT (0.040) 2+2 (STD DIA.-82.55MM)G. PIN MATL.-EN32B	LISTER	LT		
P041L07170232N	PISTON W/PIN & CIRCLIPS LISTER LT (0.060) 2+2 (STD DIA.-82.55MM)G. PIN MATL.-EN32B	LISTER	LT		

Item Code	Description	Engine	Model	O.E.M. No	Reference No
P041L07170240N	PISTON W/PIN & CIRCLIPS LISTER LT (STD) DIA.-82.55MM (2+2)G. PIN MATL.-EN32B	LISTER	LT		
P041L07190204N	PISTON W/PIN & CIRCLIPS LISTER SR (0.010) 3+2 (STD DIA.- 88.90MM)G. PIN MATL.-EN32B	LISTER	SR		
P041L07190010N	PISTON W/PIN & CIRCLIPS LISTER SR (0.020") 3+2 (STD DIA.- 88.90MM)G. PIN MATL.-15Cr3	LISTER	SR		
P041L07190210N	PISTON W/PIN & CIRCLIPS LISTER SR (0.020") 3+2 (STD DIA.- 88.90MM)G. PIN MATL.-EN32B	LISTER	SR		
P041L07190216N	PISTON W/PIN & CIRCLIPS LISTER SR (0.030) 3+2 (STD DIA.- 88.90MM)G. PIN MATL.-EN32B	LISTER	SR		
P041L07190222N	PISTON W/PIN & CIRCLIPS LISTER SR (0.040) 3+2 (STD DIA.- 88.90MM)G. PIN MATL.-EN32B	LISTER	SR		
P041L07190243N	PISTON W/PIN & CIRCLIPS LISTER SR (STD) DIA.-88.90MM (3+2)G. PIN MATL.-EN32B	LISTER	SR		
P041L07200110N	PISTON W/PIN & CIRCLIPS LISTER ST,TS (0.020) 3+2 (STD DIA.- 95.25MM)G. PIN MATL.-20MnCr5	LISTER	ST, TS		
P041L07200122N	PISTON W/PIN & CIRCLIPS LISTER ST,TS (0.040) 3+2 (STD DIA.- 95.25MM)G. PIN MATL.-20MnCr5	LISTER	ST, TS		
P041L07200143N	PISTON W/PIN & CIRCLIPS LISTER ST,TS (STD) DIA.-95.25MM (3+2)G. PIN MATL.-20MnCr5	LISTER	ST, TS		
P041L07200243N	PISTON W/PIN & CIRCLIPS LISTER ST,TS (STD) DIA.-95.25MM (3+2)G. PIN MATL.-EN32B	LISTER	ST, TS		

Item Code	Description	Engine	Model	O.E.M. No	Reference No
P041L07210007N	PISTON W/PIN & CIRCLIPS LISTER TL,TR (0.020) 2+1 (STD DIA.-98.425MM) G. PIN MATL.-15Cr3	LISTER	TL, TR		
P041L07210039N	PISTON W/PIN & CIRCLIPS LISTER TL,TR (STD) DIA.-98.425MM (2+1) G. PIN MATL.-15Cr3	LISTER	TL, TR	OEM # 57033360	
P031L07010005N	PISTON WITH PIN LISTER 6/1(6 HP)0.010(CI PISTON)4+1(STD DIA.-114.30MM)G. PIN MATL.-15Cr3	LISTER	6/1 (6 HP)		
P031L07010305N	PISTON WITH PIN LISTER 6/1(6 HP)0.010(CI PISTON)4+1(STD DIA.-114.30MM)G.PIN MATL.-MILD STEEL	LISTER	6/1 (6 H.P.)		
P031L07010017N	PISTON WITH PIN LISTER 6/1(6 HP)0.030(CI PISTON)4+1(STD DIA.-114.30MM)G. PIN MATL.-15Cr3	LISTER	6/1 (6 H.P.)		
P031L07010317N	PISTON WITH PIN LISTER 6/1(6 HP)0.030(CI PISTON)4+1(STD DIA.-114.30MM)G.PIN MATL.-MILD STEEL	LISTER	6/1 (6 H.P.)		
P031L07060042N	PISTON WITH PIN LISTER 9/1 & JP (STD) DIA.-114.30MM (3+1) G. PIN MATL.-15Cr3	LISTER	6/1 (6 H.P.)		
P031L07100010N	PISTON WITH PIN LISTER HA (0.020) 3+2 (STD DIA.-101.60MM) G. PIN MATL.-15Cr3	LISTER	HA		
P031L07100022N	PISTON WITH PIN LISTER HA (0.040) 3+2 (STD DIA.-101.60MM) G. PIN MATL.-15Cr3	LISTER	HA		
P031L07100034N	PISTON WITH PIN LISTER HA (0.060) 3+2 (STD DIA.-101.60MM) G. PIN MATL.-15Cr3	LISTER	HA		
P031L07110010N	PISTON WITH PIN LISTER HR (0.020) 3+2 (STD DIA.-107.95MM) G. PIN MATL.-15Cr3	LISTER	HR		

Item Code	Description	Engine	Model	O.E.M. No	Reference No
P031L07110022N	PISTON WITH PIN LISTER HR (0.040) 3+2 (STD DIA.-107.95MM) G. PIN MATL.-15Cr3	LISTER	HR		
P031L07190043N	PISTON WITH PIN LISTER SR (STD) DIA.-88.90MM (3+2) G. PIN MATL.-15Cr3	LISTER	SR		
P021L08150107N	PISTON BARE W/O PIN LOMBARDINI 12LD 435 (0.50MM) 2+1 (STD DIA.-86.00MM)	LOMBARDINI	12LD 435		
P021L08150119N	PISTON BARE W/O PIN LOMBARDINI 12LD 435 (1.00MM) 2+1 (STD DIA.-86.00MM)	LOMBARDINI	12LD 435		
P021L08150139N	PISTON BARE W/O PIN LOMBARDINI 12LD 435 (STD) DIA.-86.00MM (2+1)	LOMBARDINI	12LD 435	++	
P021L08200139N	PISTON BARE W/O PIN LOMBARDINI APE (INDIAN MODEL) STD (DIA.-86.00MM) 2+1	LOMBARDINI	APE	++	
P021L08090109N	PISTON BARE W/O PIN LOMBARDINI LDA 100 (0.50MM) STD DIA.-100.00MM (3+1)	LOMBARDINI	LDA 100		
P021L08090142N	PISTON BARE W/O PIN LOMBARDINI LDA 100 (STD) DIA.-100.00MM (3+1)	LOMBARDINI	LDA 100		
AE12968	PISTON BARE W/O PIN LOMBARDINI LDA 325 (520/522/523) 0.25MM (3+1) STD DIA.-78.00MM (W/O STEEL STRIP-INDIAN MODEL)	LOMBARDINI	LDA 325 (520/522/523)		
P021L08030109N	PISTON BARE W/O PIN LOMBARDINI LDA 325 (520/522/523) 0.50MM (3+1) STD DIA.-78.00MM	LOMBARDINI	LDA 325 (520/522/523)		
P021L08170109N	PISTON BARE W/O PIN LOMBARDINI LDA 325 (520/522/523) 0.50MM (3+1) STD DIA.-78.00MM (W/O STEEL STRIP-INDIAN MODEL)	LOMBARDINI	LDA 325 (520/522/523)		

Item Code	Description	Engine	Model	O.E.M. No	Reference No
P021L08030142N	PISTON BARE W/O PIN LOMBARDINI LDA 325 (520/522/523) STD (DIA.- 78.00MM) 3+1 (INSIDE STEEL STRIP)	LOMBARDINI	LDA 325 (520/522/523)	++	
P021L08170142N	PISTON BARE W/O PIN LOMBARDINI LDA 325 (520/522/523) STD (DIA.- 78.00MM) 3+1 (W/O STEEL STRIP- INDIAN MODEL)	LOMBARDINI	LDA 325 (520/522/523)	++	
P021L08190142N	PISTON BARE W/O PIN LOMBARDINI LDA 360 (530/532/533) STD (DIA.- 82.00MM) 3+1 (W/O STEEL STRIP- INDIAN MODEL)	LOMBARDINI	LDA 360 (530/532/533)	(DM & PD)	
AECO-NP-10493	PISTON BARE W/O PIN LOMBARDINI LDA 360 (530/532/533) STD (DIA.- 82.00MM) 3+1 (WITH STEEL STRIP)	LOMBARDINI	LDA 360 (530/532/533)	++	
P021L08040103N	PISTON BARE W/O PIN LOMBARDINI LDA 450 (0.25MM) 3+1 (STD DIA.-85.00MM) PISTON TL.-90MM	LOMBARDINI	LDA 450		
P021L08040109N	PISTON BARE W/O PIN LOMBARDINI LDA 450 (0.50MM) 3+1 (STD DIA.-85.00MM) PISTON TL.-90MM	LOMBARDINI	LDA 450		
P021L08040121N	PISTON BARE W/O PIN LOMBARDINI LDA 450 (1.00MM) 3+1 (STD DIA.-85.00MM) PISTON TL.-90MM	LOMBARDINI	LDA 450		
P021L08040142N	PISTON BARE W/O PIN LOMBARDINI LDA 450 (STD) DIA.- 85.00MM (3+1) PISTON TL.- 90MM	LOMBARDINI	LDA 450	++	
P021L08070103N	PISTON BARE W/O PIN LOMBARDINI LDA 510 (0.25MM) 3+1 (STD DIA.-85.00MM) PISTON TL.-85MM	LOMBARDINI	LDA 510		

Item Code	Description	Engine	Model	O.E.M. No	Reference No
P021L08070109N	PISTON BARE W/O PIN LOMBARDINI LDA 510 (0.50MM) 3+1 (STD DIA.-85.00MM) PISTON TL.-85MM	LOMBARDINI	LDA 510		
P021L08070121N	PISTON BARE W/O PIN LOMBARDINI LDA 510 (1.00MM) 3+1 (STD DIA.-85.00MM) PISTON TL.-85MM	LOMBARDINI	LDA 510		
P021L08070142N	PISTON BARE W/O PIN LOMBARDINI LDA 510 (STD) DIA.- 85.00MM (3+1) PISTON TL.- 85MM	LOMBARDINI	LDA 510	++	
P021L08120109N	PISTON BARE W/O PIN LOMBARDINI LDA 672,LDA 673,LDA 674 (0.50MM) STD DIA.- 95.00MM (3+1)	LOMBARDINI	LDA 672, LDA 673, LDA 674		
P021L08120121N	PISTON BARE W/O PIN LOMBARDINI LDA 672,LDA 673,LDA 674 (1.00MM) STD DIA.- 95.00MM (3+1)	LOMBARDINI	LDA 672, LDA 673, LDA 674		
P021L08120142N	PISTON BARE W/O PIN LOMBARDINI LDA 672,LDA 673,LDA 674 (STD) DIA.-95.00MM (3+1)	LOMBARDINI	LDA 672, LDA 673, LDA 674	++	
P021L08180142N	PISTON BARE W/O PIN LOMBARDINI LDA 80 (STD) DIA.- 80.00MM (3+1) W/O STEEL STRIP - INDIAN MODEL	LOMBARDINI	LDA 80		
P021L08100142N	PISTON BARE W/O PIN LOMBARDINI LDA 80 (STD) DIA.- 80.00MM (3+1) WITH INSIDE STEEL STRIP	LOMBARDINI	LDA 80	++	
P021L08110109N	PISTON BARE W/O PIN LOMBARDINI LDA 820 (0.50MM) 3+1 (STD DIA.-102.00MM)	LOMBARDINI	LDA 820		
P021L08110121N	PISTON BARE W/O PIN LOMBARDINI LDA 820 (1.00MM) 3+1 (STD DIA.-102.00MM)	LOMBARDINI	LDA 820		
P021L08110142N	PISTON BARE W/O PIN LOMBARDINI LDA 820 (STD) DIA.- 102.00MM (3+1)	LOMBARDINI	LDA 820	++	

Item Code	Description	Engine	Model	O.E.M. No	Reference No
P011L08150106N	PISTON COMPLETE WITH T/C PISTON RING SET LOMBARDINI 12LD 435 (0.50MM) 2+1 (STD DIA.-86.00MM) G. PIN MATL.- 20MnCr5	LOMBARDINI	12LD 435		
P011L08150118N	PISTON COMPLETE WITH T/C PISTON RING SET LOMBARDINI 12LD 435 (1.00MM) 2+1 (STD DIA.-86.00MM) G. PIN MATL.- 20MnCr5	LOMBARDINI	12LD 435		
P011L08150138N	PISTON COMPLETE WITH T/C PISTON RING SET LOMBARDINI 12LD 435 (STD) DIA.-86.00MM (2+1) G. PIN MATL.-20MnCr5	LOMBARDINI	12LD 435		
P011L08170108N	PISTON COMPLETE WITH T/C PISTON RING SET LOMBARDINI LDA 325 (520/522/523) 0.50MM (3+1) STD DIA.-78.00MM (W/O STEEL STRIP-INDIAN MODEL) G. PIN MATL.-20MnCr5	LOMBARDINI	LDA 325 (520/522/523)		
P011L08030108N	PISTON COMPLETE WITH T/C PISTON RING SET LOMBARDINI LDA 325 (520/522/523) 0.50MM (3+1) STD DIA.-78MM (G. PIN MATL.-20MnCr5)	LOMBARDINI	LDA 325 (520/522/523)		
P011L08030141N	PISTON COMPLETE WITH T/C PISTON RING SET LOMBARDINI LDA 325 (520/522/523) STD (DIA.- 78.00MM) 3+1 (G. PIN MATL.- 20MnCr5)	LOMBARDINI	LDA 325 (520/522/523)		
P011L08170141N	PISTON COMPLETE WITH T/C PISTON RING SET LOMBARDINI LDA 325 (520/522/523) STD (DIA.- 78.00MM) 3+1 (W/O STEEL STRIP- INDIAN MODEL) G. PIN MATL.- 20MnCr5	LOMBARDINI	LDA 325 (520/522/523)		

Item Code	Description	Engine	Model	O.E.M. No	Reference No
P011L08190041N	PISTON COMPLETE WITH T/C PISTON RING SET LOMBARDINI LDA 360 (530/532/533) STD (DIA.- 82.00MM) 3+1 (W/O STEEL STRIP- INDIAN MODEL) G. PIN MATL.- 15Cr3	LOMBARDINI	LDA 360 (530/532/533)		
P011L08040102N	PISTON COMPLETE WITH T/C PISTON RING SET LOMBARDINI LDA 450 (0.25MM) 3+1 (STD DIA.- 85.00MM) PISTON TL.-90MM (G. PIN MATL.-20MnCr5)	LOMBARDINI	LDA 450		
P011L08040208N	PISTON COMPLETE WITH T/C PISTON RING SET LOMBARDINI LDA 450 (0.50MM) 3+1 (STD DIA.- 85.00MM) PISTON TL.-90MM (G. PIN MATL.-EN32B)	LOMBARDINI	LDA 450	OEM # 07510509	
P011L08040220N	PISTON COMPLETE WITH T/C PISTON RING SET LOMBARDINI LDA 450 (1.00MM) 3+1 (STD DIA.- 85.00MM) PISTON TL.-90MM (G. PIN MATL.-EN32B)	LOMBARDINI	LDA 450		
P011L08040041N	PISTON COMPLETE WITH T/C PISTON RING SET LOMBARDINI LDA 450 (STD) DIA.-85.00MM (3+1) PISTON TL.-90MM (G. PIN MATL.-15Cr3)	LOMBARDINI	LDA 325 (520/522/523)	OEM # 07510514	
P011L08040141N	PISTON COMPLETE WITH T/C PISTON RING SET LOMBARDINI LDA 450 (STD) DIA.-85.00MM (3+1) PISTON TL.-90MM (G. PIN MATL.-20MnCr5)	LOMBARDINI	LDA 450	OEM # 07510514	
P011L08070008N	PISTON COMPLETE WITH T/C PISTON RING SET LOMBARDINI LDA 510 (0.50MM) 3+1 (STD DIA.- 85.00MM) PISTON TL.-85MM (G. PIN MATL.-15Cr3)	LOMBARDINI	LDA 510		

Item Code	Description	Engine	Model	O.E.M. No	Reference No
P011L08070108N	PISTON COMPLETE WITH T/C PISTON RING SET LOMBARDINI LDA 510 (0.50MM) 3+1 (STD DIA.- 85.00MM) PISTON TL.-85MM (G. PIN MATL.-20MnCr5)	LOMBARDINI	LDA 510		
P011L08070208N	PISTON COMPLETE WITH T/C PISTON RING SET LOMBARDINI LDA 510 (0.50MM) 3+1 (STD DIA.- 85.00MM) PISTON TL.-85MM (G. PIN MATL.-EN32B)	LOMBARDINI	LDA 510		
P011L08070120N	PISTON COMPLETE WITH T/C PISTON RING SET LOMBARDINI LDA 510 (1.00MM) 3+1 (STD DIA.- 85.00MM) PISTON TL.-85MM (G. PIN MATL.-20MnCr5)	LOMBARDINI	LDA 510		
P011L08070041N	PISTON COMPLETE WITH T/C PISTON RING SET LOMBARDINI LDA 510 (STD) DIA.-85.00MM (3+1) PISTON TL.-85MM (G. PIN MATL.-15Cr3)	LOMBARDINI	LDA 510		
P011L08070141N	PISTON COMPLETE WITH T/C PISTON RING SET LOMBARDINI LDA 510 (STD) DIA.-85.00MM (3+1) PISTON TL.-85MM (G. PIN MATL.-20MnCr5)	LOMBARDINI	LDA 510		
P011L08110108N	PISTON COMPLETE WITH T/C PISTON RING SET LOMBARDINI LDA 820 (0.50MM) 3+1 (STD DIA.- 102.00MM) AG (G. PIN MATL.- 20MnCr5)	LOMBARDINI	LDA 820		
P011L08110120N	PISTON COMPLETE WITH T/C PISTON RING SET LOMBARDINI LDA 820 (1.00MM) 3+1 (STD DIA.- 102.00MM) AG (G. PIN MATL.- 20MnCr5)	LOMBARDINI	LDA 820		

Item Code	Description	Engine	Model	O.E.M. No	Reference No
P011L08110141N	PISTON COMPLETE WITH T/C PISTON RING SET LOMBARDINI LDA 820 (STD) DIA.-102.00MM (3+1) AG (G. PIN MATL.-20MnCr5)	LOMBARDINI	LDA 820		
AECO-NP-07574	PISTON W/PIN & CIRCLIPS LOMBARDINI APE (INDIAN MODEL) STD (DIA.-86.00MM) 2+1	LOMBARDINI	APE		
P041L08040209N	PISTON W/PIN & CIRCLIPS LOMBARDINI LDA 450 (0.50MM) 3+1 (STD DIA.-85.00MM) PISTON TL.-90MM (G. PIN MATL.-EN32B)	LOMBARDINI	LDA 450		
P041L08040109N	PISTON W/PIN & CIRCLIPS LOMBARDINI LDA 450 (0.50MM) 3+1 (STD DIA.-85.00MM) PISTON TL.-90MM (G. PIN MATL.- 20MnCr5)	LOMBARDINI	LDA 450		
P041L08040121N	PISTON W/PIN & CIRCLIPS LOMBARDINI LDA 450 (1.00MM) 3+1 (STD DIA.-85.00MM) PISTON TL.-90MM (G. PIN MATL.- 20MnCr5)	LOMBARDINI	LDA 450		
P041L08040142N	PISTON W/PIN & CIRCLIPS LOMBARDINI LDA 450 (STD) DIA.- 85.00MM (3+1) PISTON TL.- 90MM (G. PIN MATL.-20MnCr5)	LOMBARDINI	LDA 450		
P041L08040242N	PISTON W/PIN & CIRCLIPS LOMBARDINI LDA 450 (STD) DIA.- 85.00MM (3+1) PISTON TL.- 90MM(G.PIN MATL-EN32B)	LOMBARDINI	LDA 450		
P041L08070109N	PISTON W/PIN & CIRCLIPS LOMBARDINI LDA 510 (0.50MM) STD DIA.-85.00MM (3+1) PISTON TL.-85MM (G. PIN MATL.- 20MnCr5)	LOMBARDINI	LDA 510		
P041L08070121N	PISTON W/PIN & CIRCLIPS LOMBARDINI LDA 510 (1.00MM) STD DIA.-85.00MM (3+1) PISTON TL.-85MM (G. PIN MATL.- 20MnCr5)	LOMBARDINI	LDA 510		

Item Code	Description	Engine	Model	O.E.M. No	Reference No
P041L08070142N	PISTON W/PIN & CIRCLIPS LOMBARDINI LDA 510 (STD) DIA.- 85.00MM (3+1) PISTON TL.- 85MM (G. PIN MATL-20MnCr5)	LOMBARDINI	LDA 510		
P041L08070242N	PISTON W/PIN & CIRCLIPS LOMBARDINI LDA 510 (STD) DIA.- 85.00MM (3+1) PISTON TL.- 85MM(G.PIN MATL-EN32B)	LOMBARDINI	LDA 510		
P041L08120109N	PISTON W/PIN & CIRCLIPS LOMBARDINI LDA 672,LDA 673,LDA 674 (0.50MM) STD DIA.- 95.00MM (3+1) G. PIN MATL.- 20MnCr5	LOMBARDINI	LDA 672, LDA 673, LDA 674		
P041L08120121N	PISTON W/PIN & CIRCLIPS LOMBARDINI LDA 672,LDA 673,LDA 674 (1.00MM) STD DIA.- 95.00MM (3+1) G. PIN MATL.- 20MnCr5	LOMBARDINI	LDA 672, LDA 673, LDA 674		
P041L08120142N	PISTON W/PIN & CIRCLIPS LOMBARDINI LDA 672,LDA 673,LDA 674(STD)DIA.- 95.00MM(3+1)G.PIN MATL- 20MnCr5	LOMBARDINI	LDA 672, LDA 673, LDA 674		
P041L08110109N	PISTON W/PIN & CIRCLIPS LOMBARDINI LDA 820 (0.50MM) 3+1 (STD DIA.-102.00MM) G. PIN MATL.-20MnCr5	LOMBARDINI	LDA 820		
P041L08110142N	PISTON W/PIN & CIRCLIPS LOMBARDINI LDA 820 (STD) DIA.- 102.00MM (3+1) G. PIN MATL.- 20MnCr5	LOMBARDINI	LDA 820		
AE12964	PISTON WITH PIN & CIRCLIPS LOMBARDINI LDA 325 (520/522/523) 0.50MM (3+1) STD DIA.-78.00MM (W/O STEEL STRIP- INDIAN MODEL) (G. PIN MATL.- 20MnCr5)	LOMBARDINI	LDA 325 (520/522/523)		

Item Code	Description	Engine	Model	O.E.M. No	Reference No
AE12965	PISTON WITH PIN & CIRCLIPS LOMBARDINI LDA 325 (520/522/523) STD (DIA.- 78.00MM) 3+1 (W/O STEEL STRIP- INDIAN MODEL) (G. PIN MATL.- 20MnCr5)	LOMBARDINI	LDA 325 (520/522/523)		
AE12966	PISTON WITH PIN & CIRCLIPS LOMBARDINI LDA 510 (0.25MM) STD DIA.-85.00MM (3+1) PISTON TL.-85MM (G. PIN MATL.- 20MnCr5)	LOMBARDINI	LDA 510		
P021M02000339Y	PISTON BARE W/O PIN MACK (STD) DIA.-123.825MM (2+1) EN- 19 + ALUMINIUM BODY	MACK		++	
AECO-NP-12689	PISTON BARE W/O PIN MACK E6 (STD) DIA.-123.825MM (3+1) CHEM. DIA.-84.23+HT.-18.30	MACK	E6	240GC5109 (MN)	
AECO-NP-12690	PISTON BARE W/O PIN MACK E6 (STD) DIA.-123.825MM (3+1) CHEM. DIA.-91.40+HT.-18.80	MACK	E6	240GC5110 (MN)	
P021M03000139N	PISTON BARE W/O PIN MAHINDRA (STD) DIA.-94.00MM (2+1) ANTI-MAGNETIC ALFIN TYPE RING GROOVE	MAHINDRA		022553 & 023128+	GOETZE # 94215014
AECO-NP-11807	PISTON BARE W/O PIN MAHINDRA DI 225, 265, 275, 475, 575 (STD) DIA.-88.90MM (2+1)	MAHINDRA	DI 225, 265, 275, 475, 575	0547PPC(SU)	
AECO-NP-12608	PISTON BARE W/O PIN MAHINDRA MDI 2500 (STD) DIA.- 88.90MM (2+1) PIN-28MM	MAHINDRA	MDI 2500	(TM)	
AECO-NP-12609	PISTON BARE W/O PIN MAHINDRA MDI 3200 (STD) DIA.- 88.90MM (2+1) PIN-28MM (3+2.5+4)	MAHINDRA	MDI 3200	0515PPC(TM)	
AECO-NP-04671	PISTON BARE W/O PIN SCORPIO P- UP DIESEL NEF2.49 (2&4WD) OEM No:022555	MAHINDRA	SCORPIO NEF2.49	22555	

Item Code	Description	Engine	Model	O.E.M. No	Reference No
AECO-NP-11808	PISTON PIN (15Cr3) MAHINDRA DI 225, 265, 275, 475, 575 (28.000 X 67.00)	MAHINDRA	DI 225, 265, 275, 475, 575		
MAHINDRA00164	PISTON W/PIN & CIRCLIPS MAHINDRA (DIA.-85.00MM) OEM # 0312BM0520N	MAHINDRA	-	OEM # 0312BM0520 N	
PO21M04010144N	PISTON BARE W/O PIN MAN 17.5/22A (STD) DIA.-175.00MM (4+1)	MAN	17.5/22A	++	
PO21M04130139N	PISTON BARE W/O PIN MAN D2866 (STD) DIA.-128.00MM (2+1) ALFIN TYPE(CHEM. DIA.- 80+HT-22.50) (POCKET DEPTH 2MM)	MAN	D2866	51025006023, 51025006040, 51025110430, 51025117385 +	MAHLE # 2290400 (128L74) & KS # 94850600 (128053) 99330600
AECO-NP-12688	PISTON BARE W/O PIN MAN D2866 (STD) DIA.-128.00MM (2+1) VALVE POCKET DEPTH 1- 1.9MM	MAN	D2866	51025117354 & 51025117358 (MN)	MAHLE # 2290600
AECO-NP-12654	PISTON BARE W/O PIN MAN D2866KF (STD) DIA.-128.00MM (2+1) CHEM. DIA.-70.30+HT-32	MAN	D2866KF	51025016045, 51025016047, 51025017387(MN)	KS # 90334600 (936 52)
PO21M04150182Y	PISTON BARE W/O PIN MAN D3256 (STD) DIA.-132.00MM (3+2) ANTI-MAGNETIC ALFIN TYPE RING (SINGLE SLOT)	MAN	D3256	++	KS # 92301600 (91564) KS CASTING # 132004 & MAHLE CASTING # 132L4
PO21M04150143N	PISTON BARE W/O PIN MAN D3256 (STD) DIA.-132.00MM (3+2) FULLY TIN PLATED WITH ANTI-MAGNETIC ALFIN TYPE RING (2 SLOT) CHEM. DIA.-71.18+HT- 32.30	MAN	D3256	++	KS # 92301600 (91564) KS CASTING # 132004 & MAHLE CASTING # 132L4

Item Code	Description	Engine	Model	O.E.M. No	Reference No
P011M04130138N	PISTON COMPLETE WITH T/C PISTON RING SET MAN D2866 (STD) DIA.-128.00MM (2+1) ALFIN TYPE (G. PIN MATL.-20MnCr5)	MAN	D2866		
P041M04150143Y	PISTON W/PIN & CIRCLIPS MAN D3256 (STD) DIA.-132.00MM (3+2) ANTI-MAGNETIC ALFIN TYPE RING (2 SLOT) (G. PIN MATL.- 20MnCr5)	MAN	D3256		KS # 92301600 (91564) KS CASTING # 132004 & MAHLE CASTING # 132L4
P031M04150182Y	PISTON WITH PIN MAN D3256 (STD) DIA.-132.00MM (3+2) ANTI- MAGNETIC ALFIN TYPE RING (SINGLE SLOT) (G. PIN MATL.- 20MnCr5)	MAN	D3256		KS # 92301600 (91564) KS CASTING # 132004 & MAHLE CASTING # 132L4
MARUTi00328	PISTON W/PIN & CIRCLIPS MARUTI 800 (0.25MM)	MARUTI	800	OEM # 12013M78432 (0.25)	
MARUTi00329	PISTON W/PIN & CIRCLIPS MARUTI 800 (STD)	MARUTI	800	OEM # 12013M78432 (STD)	
MARUTi00066	PISTON BARE W/O PIN MARUTI/SUZUKI ALTO (OEM # 12111M84400)	MARUTI/SUZUKI	ALTO	OEM # 12111M84400	
MARUTi00045	PISTON BARE W/O PIN MARUTI/SUZUKI ALTO (STD) DIA.- 72.00MM (2+1) OEM # 12111M72F00/50	MARUTI/SUZUKI	ALTO	12111M72F00 /50 (SW)	
MARUTi00472	PISTON COMPLETE WITH T/C PISTON RING SET (0.50MM) MARUTI/SUZUKI (OEM # 12013M78412)	MARUTI/SUZUKI	-	OEM # 12013M78412- 02	
MARUTi00468	PISTON COMPLETE WITH T/C PISTON RING SET SUZUKI AX- 100,MAX-100,SAMURAI (STD) DIA.-50.00MM	MARUTI/SUZUKI	AX-100, MAX- 100, SAMURAI		

Item Code	Description	Engine	Model	O.E.M. No	Reference No
MARUTI00255	PISTON W/PIN & CIRCLIPS MARUTI/SUZUKI ALTO (STD) DIA.- 72.00MM (2+1)	MARUTI/SUZUKI	II	OEM # 12111M72F00 /50	
AECO-NP-08999	PISTON BARE W/O PIN MASSEY FERGUSON MF-165; PERKINS 4.212 (DIA-98.48MM) 2+1 (STD)	MASSEY FERGUSON \\ PERKINS	MF-165, 4.212	89206, 3118170R91 & 740082M91	VAP # VPB2050, BEPKO # 30/33- 10 & SPAREX # S.40408
AE13119	PISTON BARE W/O PIN MASSEY FERGUSON MF-285, 595, 1085, A4.318 (DIA.-114.30MM) 3+1 (STD)	MASSEY FERGUSON \\ PERKINS	MF-285, 595, 1085, A4.318	738106M91 & 86716	VAP # VPB2100, BEPKO # 30/33-21 & SPAREX # S.42929
AECO-NP-07903	PISTON BARE W/O PIN MASSEY FERGUSON MF-285, 595, 698, 1004 OR PERKINS A4.318.2 (DIA.- 114.31MM)2+1	MASSEY FERGUSON \\ PERKINS	MF-285, 595, 1085	746251M91 & 68810	BEPKO # 30/33- 59, VAP # VPB2110
AECO-NP-07906	PISTON BARE W/O PIN MASSEY FERGUSON MF-35, 835, 702 (DIA.- 84.00MM) 3+2	MASSEY FERGUSON \\ PERKINS	MF-35, 835, 702	1884101M91, 1884102M91, 829731M91, 829788M91 & 829787M92	BEPKO # 30/33- 2 & SPAREX # S.75974
AECO-NP-07904	PISTON BARE W/O PIN MASSEY FERGUSON TEA20, TED20, TEH20 (DIA.-85.00MM) 3+2 (GAS) FLAT TYPE	MASSEY FERGUSON \\ PERKINS	TEA20, TED20, TEH20	1883817M91 & 200570	BEPKO # 30/33- 40 & SPAREX # S.75972
AECO-NP-07905	PISTON BARE W/O PIN MASSEY FERGUSON TEF20 (DIA.- 80.96MM) 3+2 (FLAT TYPE)	MASSEY FERGUSON \\ PERKINS	TEF20	115741	BEPKO # 30/33- 1 & SPAREX # S.75973
P021P03650139Y	PISTON BARE W/O PIN PERKINS 1103A-33,1104 (STD) DIA.- 105.00MM (2+1) RING WIDTH = 2.50+2.50+3.50	MASSEY FERGUSON \\ PERKINS	1103A-33T, 1104T	4115P011+	VAP # VPB3830, BEPKO # 30/32- 606 & KONEKS # 228150
P021P03660139Y	PISTON BARE W/O PIN PERKINS 1103A-33T,1104T(STD)DIA.- 105.00MM(2+1)ANTI-MAGNETIC ALFIN TYPE RING	MASSEY FERGUSON \\ PERKINS	1103A-33, 1104	4115P015 & 3135M111+	KONEKS # 228140 & KS # 40234600

Item Code	Description	Engine	Model	O.E.M. No	Reference No
P021P03010142N	PISTON BARE W/O PIN PERKINS 3.152,MF-240 (STD) DIA.- 91.49MM (3+1) CAVITY TYPE	MASSEY FERGUSON \\ PERKINS	3.152, MF-240	++	YENMAK # 1834000
P021P03340143N	PISTON BARE W/O PIN PERKINS 3.152/4.203/6.305 (STD) DIA.- 91.49MM (3+2) FLAT TYPE (AE # 408105V1)	MASSEY FERGUSON \\ PERKINS	3.152/4.203/6 .305	31354321+	AE # 408105V1 & RP65716
P021P03010153N	PISTON BARE W/O PIN PERKINS 3.152/4.203/6.305 OR FORD (STD) DIA.-91.49MM (3+2) FLAT TYPE	MASSEY FERGUSON \\ PERKINS	3.152/4.203/6 .305	734460M91, 960E6102B, 81803866, 731684M91, 734459M91, 733147M91, 31354322+	VAP # VPB2020, AE # 408108
P021P03020144N	PISTON BARE W/O PIN PERKINS 4.108 (STD) DIA.-79.375MM (4+1)	MASSEY FERGUSON \\ PERKINS	4.108	++	AE # 516003V2
P021P03240039N	PISTON BARE W/O PIN PERKINS 4.236 (STD) DIA.-98.476MM (2+1) ANTI-MAGNETIC ALFIN TYPE RING WITH INSIDE STEEL STRIP	MASSEY FERGUSON \\ PERKINS	4.236	U5LP0011 & 68809+	EMMARK # EM5187
P021P03240143N	PISTON BARE W/O PIN PERKINS 4.236 (STD) DIA.-98.476MM (3+2) CAVITY TYPE	MASSEY FERGUSON \\ PERKINS	4.236	U5LP0035, 3637516M91, 31354357, 2100007, 743111M91, 743110M91 & 68301+	VAP # VPB2450, BEPKO # 30/33- 69, AE # 350338 & EMMARK # EM255
P021P03000143Y	PISTON BARE W/O PIN PERKINS 4.236(STD) DIA.-98.476MM (3+2)	MASSEY FERGUSON \\ PERKINS	4.236	++	
P021P03240168Y	PISTON BARE W/O PIN PERKINS 4.236,MF-265(STD)DIA.- 98.476MM(3+2)CAVITY TYPE(FULLY BLACK FINISH) ANTI- MAGNETIC ALFIN TYPE RING WITH INSIDE STEEL STRIP(AFG)	MASSEY FERGUSON \\ PERKINS	4.236, MF-265	U5LP0035, 3637516M91, 31354357, 2100007, 743111M91, 743110M91 & 68301+	VAP # VPB2450, BEPKO # 30/33- 69 ATS # 1651946 AE # 350338 & EMMARK # EM255

Item Code	Description	Engine	Model	O.E.M. No	Reference No
P021P03030139Y	PISTON BARE W/O PIN PERKINS 4.248 (STD) DIA.-101.05MM (2+1)	MASSEY FERGUSON \ PERKINS	4.248	3135J041, U5LP0009, 6005000937 & 747050M91+	BEPCO # 30/33- 57
P021P03030142N	PISTON BARE W/O PIN PERKINS 4.248 (STD) DIA.-101.05MM (3+1) OR JCB OR IMT	MASSEY FERGUSON \ PERKINS	4.248	02100267, 31354092, 801190, 739193M91, 86940, 41158038, 740821M91 & 89207+	SPAREX # S.40411 AE # 350322 RP65715 & BEPCO # 30/33- 13
P021P03030171Y	PISTON BARE W/O PIN PERKINS 4.248 (STD) DIA.-101.05MM (3+1) WITH INSIDE STEEL STRIP (AFG)	MASSEY FERGUSON \ PERKINS	4.248	++	NURAL # 8671753 (STD) AF
P021P03030143N	PISTON BARE W/O PIN PERKINS 4.248 OR MASSEY FERGUSON MF- 178/185/188 (STD) DIA.- 101.05MM (3+2) ANTI-MAGNETIC ALFIN TYPE RING (SYR)	MASSEY FERGUSON \ PERKINS	4.248; 178, 185	02100267, 31354092, 801190, 739193M91, 86940, 41158038, 740821M91 & 89207 (SYR)+	BEPCO # 33- 13AL
P021P03640139Y	PISTON BARE W/O PIN PERKINS 400 SERIES (404D-22) STD (DIA.- 84.00MM) 2+1	MASSEY FERGUSON \ PERKINS	400 SERIES	115017491+	KONEKS # 227410
P021P03370043N	PISTON BARE W/O PIN PERKINS 6.354 (STD) DIA.-98.476MM (3+2) ANTI-MAGNETIC ALFIN TYPE RING	MASSEY FERGUSON \ PERKINS	6.354	86745 & 3637280M91+	EMMARK # EM722 & BEPCO # 30/33- 24
P021P03560143Y	PISTON BARE W/O PIN PERKINS 6.354,PHASE-2 (STD) DIA.- 98.476MM (3+2) PISTON PIN O.D.- 34.925MM (FULLY TIN PLATED PISTON) ANTI-MAGNETIC ALFIN TYPE RING	MASSEY FERGUSON \ PERKINS	6.354, PHASE- 2	35423+	MORESA # 706

Item Code	Description	Engine	Model	O.E.M. No	Reference No
P021P03230142N	PISTON BARE W/O PIN PERKINS A-4.212 (STD) DIA.-98.48MM (3+1)	MASSEY FERGUSON \ PERKINS	4.212	31354812, 738249M91 & 86721+	AE # 350018V1 EMMARK # EM1254 & BEPCO # 30/33-9
AE13123	PISTON BARE W/O PIN PERKINS A-4.212 (STD) DIA.-98.48MM (3+2)	MASSEY FERGUSON \ PERKINS	4.212	11010486+	
P021P03260139N	PISTON BARE W/O PIN PERKINS A6.354.4 (STD) DIA-98.476MM (2+1) ANTI-MAGNETIC ALFIN TYPE RING (G. PIN O.D.-34.925MM)	MASSEY FERGUSON \ PERKINS	6.354.4	U5LP0021, U5LP0019, 748266M91, 747541M91, 02100248 & U5LP0014	VAP # VPB2180, VPB2190, BEPCO # 30/33-77
P021P03590154N	PISTON BARE W/O PIN PERKINS AD-4.236 (STD) DIA.-98.476MM (3+2) CAVITY TYPE	MASSEY FERGUSON \ PERKINS	AD-4.236	++	
P021P03530139N	PISTON BARE W/O PIN PERKINS AT4.236 (STD) DIA.-98.476MM (2+1)	MASSEY FERGUSON \ PERKINS	4.236	U5LP0006, U5LP0013 & 3639434M2	BEPCO # 30/33-73 & EMMARK # EM3146
P021P03390142N	PISTON BARE W/O PIN PERKINS D-3.152/AD-3.152/D-4.203/AD-4.203 (STD) DIA.-91.49MM (3+1) CAVITY TYPE	MASSEY FERGUSON \ PERKINS	D-3.152/AD-3.152/D-4.203/AD-4.203	742621M91, 89209, 31354984 & 89214(MG)	SPAREX # S.40406 BEPCO # 30/33-8 AE # 350330 (3H)
P021P03390168Y	PISTON BARE W/O PIN PERKINS D-3.152/AD-3.152/D-4.203/AD-4.203 (STD) DIA.-91.49MM (3+1) CAVITY TYPE (FULLY BLACK FINISH) ANTI-MAGNETIC ALFIN TYPE RING WITH INSIDE STEEL STRIP (AFG)	MASSEY FERGUSON \ PERKINS	D-3.152/AD-3.152/D-4.203/AD-4.203	742621M91, 89209, 31354984 & 89214+	SPAREX # S.40406 BEPCO # 30/33-8 ATS # 58361943 & AE # 350330 (3H) AS PER DWG.
P021P03220143N	PISTON BARE W/O PIN PERKINS D-3.152/AD-3.152/D-4.203/AD-4.203 (STD) DIA.-91.49MM (3+2) CAVITY TYPE (AE # 350330 (3H))	MASSEY FERGUSON \ PERKINS	D-3.152/AD-3.152/D-4.203/AD-4.203	31354984 & 89214+	AE # 350330 (3H) AS PER DWG.

Item Code	Description	Engine	Model	O.E.M. No	Reference No
P021P03220168Y	PISTON BARE W/O PIN PERKINS D-3.152/AD-3.152/D-4.203/AD-4.203 (STD) DIA.-91.49MM (3+2) CAVITY TYPE (FULLY BLACK FINISH) ANTI-MAGNETIC ALFIN TYPE RING WITH STEEL STRIP OR JCB OR LEYLAND	MASSEY FERGUSON \ PERKINS	D-3.152/AD-3.152/D-4.203/AD-4.203	02130017, 82120, 82137, 733573M91, 734467M91, 31354617, 68332, 743824M91+	AE # 350245 RP65704 & BEPCO # 30/33-7
P021P03220157N	PISTON BARE W/O PIN PERKINS D-3.152/AD-3.152/D-4.203/AD-4.203 (STD) DIA.-91.49MM (3+2) CAVITY TYPE (VB) OR JCB OR LEYLAND	MASSEY FERGUSON \ PERKINS	D-3.152/AD-3.152/D-4.203/AD-4.203	02130017, 82120, 82137, 733573M91, 734467M91, 31354617, 68332, 743824M91+	AE # 350245, RP65704 & BEPCO # 30/33-7
P021P03220169N	PISTON BARE W/O PIN PERKINS D-3.152/AD-3.152/D-4.203/AD-4.203 (STD) DIA.-91.49MM (3+2) CAVITY TYPE WITH ANTI-MAGNETIC ALFIN TYPE RING (AFG) OR JCB OR LEYLAND	MASSEY FERGUSON \ PERKINS	D-3.152/AD-3.152/D-4.203/AD-4.203	02130017, 82120, 82137, 733573M91, 734467M91, 31354617, 68332, 743824M91+	AE # 350245 RP65704 & BEPCO # 30/33-7
P021P03070153N	PISTON BARE W/O PIN PERKINS P-3.144/4.192/6.288 (STD) DIA.-88.925 (3+2) FLAT TYPE	MASSEY FERGUSON \ PERKINS	P-3.144/4.192/6.288	957E6102C, 81803864, 81568, 55275 & 739845M91+	SPAREX # S.40404, KS # 91127700 & BEPCO # 30/33-3
P021P03070143N	PISTON BARE W/O PIN PERKINS P-3.144/4.192/6.288 (STD) DIA.-88.925MM (3+2)AE # 091522	MASSEY FERGUSON \ PERKINS	P-3.144/4.192/6.288		AE # 091522
P021P03100154N	PISTON BARE W/O PIN PERKINS P-4.236 (STD) DIA.-98.47MM (3+2) CAVITY TYPE (AE # 531102V1(3H))	MASSEY FERGUSON \ PERKINS	4.236	31354353, 735195M1, 735188M91, 735187M91, 82879, 68506 & 82878+	BEPCO # 30/33-12 AE # 531102V1 (3H) RP65708 & 350350
P021P03130143Y	PISTON BARE W/O PIN PERKINS P-6.354 (STD) DIA.-98.476MM (3+2) SL	MASSEY FERGUSON \ PERKINS	P-6.354	++	KS # 098039

Item Code	Description	Engine	Model	O.E.M. No	Reference No
P021P03130143N	PISTON BARE W/O PIN PERKINS P-6.354 (STD) DIA.-98.47MM (3+2)	MASSEY FERGUSON \ PERKINS	6.354	31354338, 31354442, 31354672, 02100264, 738872M91, 86704, 68509, 738871M91 & 86740+	BEPCO # S.40412, AE # 350003 & RP65707, BEPCO # 30/33-82158, 68510, 18 & EMMARK # EM564
P021P03190160N	PISTON BARE W/O PIN PERKINS PHASER 1000 SERIES,T4.40/T6.60 (TURBO) STD (DIA.-100.00MM) 2+1(ANTI-MAGNETIC ALFIN TYPE RING WITH INSIDE STEEL STRIP)	MASSEY FERGUSON \ PERKINS	PHASER 1000 SERIES,T4.40/T6.60	3640593M91, U5LL0009, U5LL0011, U5LL0013, 3637031M91, 3638796M91 & 3638460M91+	BEPCO # 30/33-108, AE # 350770 & EMMARK # EM3253
P021P03190189N	PISTON BARE W/O PIN PERKINS PHASER 1000 SERIES,T4.40/T6.60(TURBO)OR TAFEE 8502(STD)DIA.-100.00M (2+1) ANTI-MAGNETIC ALFIN TYPE RING WITH INSIDE STEEL STRIP	MASSEY FERGUSON \ PERKINS	PHASER 1000 SERIES, T4.40/T6.60 (TURBO)	U5LL0014+	
AECO-NP-07536	PISTON BARE W/O PIN PERKINS PHASER 1004.40, 1004.40T (STD) 2+1 (DIA.-100.00MM)	MASSEY FERGUSON \ PERKINS	1004.40, 1004.40T	U5LL0039 & 4223849M91	BEPCO # 30/33-179
P021P03520139N	PISTON BARE W/O PIN PERKINS PHASER 1004.40,1004.40T,1006.60,1006.60T (STD) DIA.-100.00MM (2+1) ALFIN TYPE	MASSEY FERGUSON \ PERKINS	PHASER 1004.40, 1004.40T, 1006.60, 1006.60T	U5LP0057 & 4222134M91 (I)	VAP # VPB2809, BEPCO # 30/33-173, EMMARK # EM6018, KS CASTING # 100220 & KS # 94543600

Item Code	Description	Engine	Model	O.E.M. No	Reference No
P021M06270139N	PISTON BARE W/O PIN PERKINS PHASER 1004.40,1006.60,MF-297,630,640 (STD) DIA.-100.00MM (2+1) WITH STEEL STRIP (BLACK FINISH)	MASSEY FERGUSON \ PERKINS	PHASER 1004.40, 1006.60, MF-297, 630, 640	3637035M91, 3638989M91, 3641024M91, 3641806M91, U5LL0008, U5LL0048, U5LL0015, U5LL0017 & U5LL0021	BEPCO # 30/33-109, EMMARK # EM3232 & SPAREX # S.42937, MAHLE # 0438000
P021P03180139N	PISTON BARE W/O PIN PERKINS PHASER 90/125 (1000 SERIES) 4.40/6.60 (STD) DIA.-100.00MM (2+1) PIN O.D.-34.925MM (WITHOUT STEEL STRIP INSIDE PISTON BODY) IR	MASSEY FERGUSON \ PERKINS	PHASER 90/125	++	
P021P03250039N	PISTON BARE W/O PIN PERKINS T4.236 (STD) DIA.-98.476MM (2+1) ANTI-MAGNETIC ALFIN TYPE RING WITH INSIDE STEEL STRIP	MASSEY FERGUSON \ PERKINS	4.236	02101759, 31355106, U5LP0022 & 3637360M91+	EMMARK # EM2299 MAHLE # 0430300 & BEPCO # 30/33-74
P021P03450139N	PISTON BARE W/O PIN PERKINS T-4.236/T-4.38 (TURBO) STD (DIA.-98.476MM) 2+1 (PIN O.D.-38.10)	MASSEY FERGUSON \ PERKINS	T-4.236/T-4.38		
P021P03410161N	PISTON BARE W/O PIN PERKINS T4.40 (TURBO) EURO 1, T6.60 (TURBO) EURO 1 (STD) DIA.-100.00MM (2+1)	MASSEY FERGUSON \ PERKINS	T4.40 (TURBO) EURO 1, T6.60 (TURBO) EURO 1	U5LF0019, U5LF0020, U5LF0033, 3135J181+	YENMAK # 1861000 KS CASTING # 100211 & KS # 93267600 (PISTON COMP. NO.)
P021P03510139N	PISTON BARE W/O PIN PERKINS T6.354 (STD) DIA.-98.476MM (2+1) ANTI-MAGNETIC ALFIN TYPE RING WITH INSIDE STEEL STRIP	MASSEY FERGUSON \ PERKINS	T6.354	68803, 02100257 & 745379M91+	BEPCO # 30/33-78 SPAREX # S.43217 AE # A350333V1 KS FORGED # 098059 EMMARK#EM566 & KS # 93288600

Item Code	Description	Engine	Model	O.E.M. No	Reference No
P021P03200142N	PISTON BARE W/O PIN PERKINS T6.354 (TURBO) STD (DIA.-98.476MM) 3+1(PISTON PIN O.D.-38.10MM)	MASSEY FERGUSON \ PERKINS	T6.354	02100263, 86726 & 738368M91 (AN)	VAP # VPB2140, BEPCO # 30/33-23 & EMMARK # EM1508
P001F04080139N	PISTON COMPLETE FIAT 682 (A/C) COMP. (STD) DIA.-73.00MM (2+2) ALL RINGS FULLY BLACK FINISHED G. PIN MATL.-20MnCr5	MASSEY FERGUSON \ PERKINS	682	OEM #=9934285	
AECO-NP-07532	PISTON COMPLETE WITH T/C PISTON RING SET MASSEY FERGUSON MF-3400,3445,5455,6460(0.020)2+1(STD DIA.-105.00mm)	MASSEY FERGUSON \ PERKINS	MF-3400, 3445, 5455, 6460	4115P016	BEPCO # 30/32-607B
AECO-NP-07533	PISTON COMPLETE WITH T/C PISTON RING SET MASSEY FERGUSON MF-3400,3445,5455,6460(0.040)2+1(DIA.-105.00)	MASSEY FERGUSON \ PERKINS	MF-3400, 3445, 5455, 6460	4115P017	BEPCO # 30/32-607D
AECO-NP-07529	PISTON COMPLETE WITH T/C PISTON RING SET MASSEY FERGUSON MF-3435,5425,5435(0.020)2+1(DIA.-105.00)	MASSEY FERGUSON \ PERKINS	MF-3435, 5425, 5435	4115P012	BEPCO # 30/32-606B
AECO-NP-07530	PISTON COMPLETE WITH T/C PISTON RING SET MASSEY FERGUSON MF-3435,5425,5435(0.040)2+1(DIA.-105.00)	MASSEY FERGUSON \ PERKINS	MF-3435, 5425, 5435	4115P013	BEPCO # 30/32-606D
AECO-NP-07528	PISTON COMPLETE WITH T/C PISTON RING SET MASSEY FERGUSON MF-3435,5425,5435(STD)DIA-105.00mm(2+1)	MASSEY FERGUSON \ PERKINS	MF-3435, 5425, 5435	4115P011	BEPCO # 30/32-606
P011P03000142N	PISTON COMPLETE WITH T/C PISTON RING SET PERKINS (STD) DIA.-98.476MM (3+2) G. PIN MATL.-20MnCr5	MASSEY FERGUSON \ PERKINS	SD-5/NM-75		

Item Code	Description	Engine	Model	O.E.M. No	Reference No
P011P03500138N	PISTON COMPLETE WITH T/C PISTON RING SET PERKINS 1103A-33,1104 DIA.-105.00MM (2+1)	MASSEY FERGUSON \ PERKINS	1103A-33, 1104	4115P011	BEPCO # 30/32-606
AE13217	PISTON COMPLETE WITH T/C PISTON RING SET PERKINS 1103A-33T,1104T(STD)DIA-105.00mm(2+1)G. PIN MAT L.-20MnCr5	MASSEY FERGUSON \ PERKINS	1103A-33T, 1104T	4115P015 & 3135M111	BEPCO # 30/32-607
P011P03010153N	PISTON COMPLETE WITH T/C PISTON RING SET PERKINS 3.152/4.203/6.305 (STD) DIA.-91.49MM (3+2) FLAT TYPE (PISTON AE # 408108) G. PIN MATL.-20MnCr5	MASSEY FERGUSON \ PERKINS	3.152/4.203/6 .305	PISTON OEM # 68306, 31354322 & 81512	PISTON AE # 408108
P011P03010142N	PISTON COMPLETE WITH T/C PISTON RING SET PERKINS 3.152/4.203/6.305 (STD) DIA.-91.49MM (3+2)FLAT TYPE (G. PIN MATL.-20MnCr5)	MASSEY FERGUSON \ PERKINS	3.152/4.203/6 .305	PISTON OEM # 31354321	PISTON AE # 408105V1 & RP65716
P011P03240142N	PISTON COMPLETE WITH T/C PISTON RING SET PERKINS 4.236 (STD) DIA.-98.476MM (3+2) CAVITY TYPE (G. PIN MATL.-20MnCr5)	MASSEY FERGUSON \ PERKINS	4.236	PISTON OEM # U5LP0035, 3637516M91, 31354357, 743110M91 & 68301	PISTON BEPCO # 30/33-69 AE # 350338
P011P03030138N	PISTON COMPLETE WITH T/C PISTON RING SET PERKINS 4.248 (STD) DIA.-101.05MM (2+1)G. PIN MATL.-20MnCr5	MASSEY FERGUSON \ PERKINS	4.248	PISTON OEM # U5LP0009 & 747050M91	PISTON BEPCO # 30/33-57
P011P03030141N	PISTON COMPLETE WITH T/C PISTON RING SET PERKINS 4.248 (STD) DIA.-101.05MM (3+1)G. PIN MATL.-20MnCr5	MASSEY FERGUSON \ PERKINS	4.248	PISTON OEM # 31354092, 41158038, 740821M91 & 89207	PISTON AE # 350322 RP65715 & BEPCO # 30/33-13
P011P03640138N	PISTON COMPLETE WITH T/C PISTON RING SET PERKINS 400 SERIES (404D-22) STD (DIA.-84.00MM) 2+1 (G. PIN MATL.-20MnCr5)	MASSEY FERGUSON \ PERKINS	400 SERIES	OEM # 115017491	KONEKS # 227410

Item Code	Description	Engine	Model	O.E.M. No	Reference No
P011P03220142N	PISTON COMPLETE WITH T/C PISTON RING SET PERKINS D-3.152/AD-3.152/D-4.203/AD-4.203 (CAV. TYPE) STD (DIA.-91.49MM) 3+2 (AE # 350330 (3H) G. PIN MATL.-20MnCr5	MASSEY FERGUSON \\ PERKINS	D-3.152/AD-3.152/D-4.203/AD-4.203	PISTON OEM # 31354984	PISTON AE # 350330 (3H) & 89214
P011P03220152N	PISTON COMPLETE WITH T/C PISTON RING SET PERKINS D-3.152/AD-3.152/D-4.203/AD-4.203 (CAV. TYPE) VB (STD) DIA.-91.49MM (3+2) AE # 350245 (G. PIN MATL.-20MnCr5)	MASSEY FERGUSON \\ PERKINS	D-3.152/AD-3.152/D-4.203/AD-4.203	PISTON OEM # 31354617, 68332, 743824M91 & 82111	PISTON AE # 350245 RP65704 & BEPKO # 30/33-7
P011P03100142N	PISTON COMPLETE WITH T/C PISTON RING SET PERKINS P-4.236 (STD) DIA.-98.47MM (3+2) AE # 531102V1 (3H) G. PIN MATL.-20MnCr5	MASSEY FERGUSON \\ PERKINS	4.236	PISTON OEM # 31354353 735187M91 & 82878	PISTON BEPCO # 30/33-12 AE # 531102V1 (3H) RP65708 & 350350
P011P03130142N	PISTON COMPLETE WITH T/C PISTON RING SET PERKINS P-6.354 (STD) DIA.-98.47MM (3+2) AE # 350003 (G. PIN MATL.-20MnCr5)	MASSEY FERGUSON \\ PERKINS	P-6.354	PISTON OEM # 31354338, 31354442, 31354672, 86740 & 38871M91	PISTON AE # 350003 & RP65707 BEPKO # 30/33-18 & EMMARK # EM564
P011P03180138N	PISTON COMPLETE WITH T/C PISTON RING SET PERKINS PHASER 90/125 (1000 SERIES) 4.40/6.60 (STD) DIA.-100.00MM (2+1) PISTON PIN O.D.-34.925MM (G. PIN MATL.-20MnCr5) PISTON W/O STEEL STRIP INSIDE PI	MASSEY FERGUSON \\ PERKINS	PHASER 90/125		
P011P03410138N	PISTON COMPLETE WITH T/C PISTON RING SET PERKINS T4.40 (TURBO) EURO 1,T6.60 (TURBO) EURO 1 (STD) DIA.-100.00MM (2+1) PISTON PIN O.D.-39.70MM (G. PIN MATL.-20MnCr5)	MASSEY FERGUSON \\ PERKINS	T4.40 (TURBO) EURO 1, T6.60		

Item Code	Description	Engine	Model	O.E.M. No	Reference No
AE13121	PISTON PIN (20MnCr5) 36.50 X 98.30 (PERKINS A4.318)	MASSEY FERGUSON \ PERKINS	MF-285, 595, 1085, A4.318		
AECO-NP-07537	PISTON W/PIN & CIRCLIP MASSEY FERGUSON MF-165; PERKINS 4.212 (DIA-98.48MM) 2+1 (STD)	MASSEY FERGUSON \ PERKINS	MF-165, 4.212	89206, 3118170R91 & 740082M92	BEPCO # 30/33-10 & SPAREX # S.40408
AE13120	PISTON W/PIN & CIRCLIPS MASSEY FERGUSON MF-285, 595, 1085, A4.318 (DIA.-114.30MM) 3+1 (STD) (G.PIN MTRL-20MnCr5)	MASSEY FERGUSON \ PERKINS	MF-285, 595, 1085, A4.318	738106M91 & 86716	BEPCO # 30/33-21 & SPAREX # S.42929
P041P03650139N	PISTON W/PIN & CIRCLIPS PERKINS 1103A-33,1104(STD)DIA.-105.00MM(2+1)RING WIDTH = 2.50+2.50+3.50 (G. PIN MATL.-20MnCr5)	MASSEY FERGUSON \ PERKINS	1103A-33, 1104	4115P011	BEPCO # 30/32-606 & KONEKS # 228150
P041P03660139N	PISTON W/PIN & CIRCLIPS PERKINS 1103A-33T,1104T(STD)DIA.-105.00MM(2+1)ANTI-MAGNETIC ALFIN TYPE RING (RING WIDTH = 3.50T+2.50+3.50) G. PIN MATL.-20MnCr5	MASSEY FERGUSON \ PERKINS	1103A-33T, 1104T	OEM # 4115P015 & 3135M111	KONEKS # 228140
P041P03010142N	PISTON W/PIN & CIRCLIPS PERKINS 3.152,MF-240(STD)DIA.-91.49MM(3+1)CAVITY TYPE(G.PIN MATL-20MnCr5)	MASSEY FERGUSON \ PERKINS	3.152, MF-240		YENMAK # 1834000
P041P03340143N	PISTON W/PIN & CIRCLIPS PERKINS 3.152/4.203/6.305 (STD) DIA.-91.49MM (3+2) FLAT TYPE (G. PIN MATL.-20MnCr5) AE # 408105V1	MASSEY FERGUSON \ PERKINS	3.152/4.203/6.305	OEM # 31354321	AE # 408105V1 & RP65716
P041P03010153N	PISTON W/PIN & CIRCLIPS PERKINS 3.152/4.203/6.305 (STD) DIA.-91.49MM (3+2) FLAT TYPE (G. PIN MATL.-20MnCr5) AE # 408108	MASSEY FERGUSON \ PERKINS	3.152, MF-240	68306, 31354322 & 81512	AE # 408108

Item Code	Description	Engine	Model	O.E.M. No	Reference No
P041P03240139N	PISTON W/PIN & CIRCLIPS PERKINS 4.236 (STD) DIA.- 98.476MM (2+1) ANTI-MAGNETIC ALFIN TYPE RING WITH INSIDE STEEL STRIP (G. PIN MATL.- 20MnCr5)	MASSEY FERGUSON \\ PERKINS	4.236	OEM # U5LP0011 & 68809	EMMARK # EM5187
P041P03240143N	PISTON W/PIN & CIRCLIPS PERKINS 4.236 (STD) DIA.- 98.476MM (3+2) CAVITY TYPE (AE # 350338) G. PIN MATL.-20MnCr5	MASSEY FERGUSON \\ PERKINS	4.236	U5LP0035, 3637516M91, 31354357, 743110M91 & 68301	BEPCO # 30/33- 69 AE # 350338 & EMMARK # EM255
P041P03240168N	PISTON W/PIN & CIRCLIPS PERKINS 4.236,MF-265 (STD) DIA.- 98.476MM (3+2) CAVITY TYPE (FULLY BLACK FINISH) ANTI- MAGNETIC ALFIN TYPE RING WITH INSIDE STEEL STRIP (AFG) G. PIN MATL.-20MnCr	MASSEY FERGUSON \\ PERKINS	4.236, MF-265	U5LP0035, 3637516M91, 31354357, 743110M91 & 68301	BEPCO # 30/33- 69 ATS # 1651946 AE # 350338 & EMMARK # EM255
P041P03030139N	PISTON W/PIN & CIRCLIPS PERKINS 4.248 (STD) DIA.- 101.05MM (2+1)G. PIN MATL.- 20MnCr5	MASSEY FERGUSON \\ PERKINS	4.248, MF-285	OEM # U5LP0009 & 747050M91	BEPCO # 30/33- 57
P041P03030143N	PISTON W/PIN & CIRCLIPS PERKINS 4.248 OR MASSEY FERGUSON MF-178/185/188 (STD) DIA.-101.05MM (3+2) ANTI- MAGNETIC ALFIN TYPE RING (SYR) G. PIN MATL.-20MnCr5	MASSEY FERGUSON \\ PERKINS	4.248, MF-285	02100267, 31354092, 801190, 739193M91, 86940, 41158038, 740821M91 & 89207 (SYR)	BEPCO # 33- 13AL
P041P03030142N	PISTON W/PIN & CIRCLIPS PERKINS 4.248,MF-285 (STD) DIA.- 101.05MM (3+1)G. PIN MATL.- 20MnCr5	MASSEY FERGUSON \\ PERKINS	4.248	02100267, 31354092, 801190, 739193M91, 86940, 41158038, 740821M91 & 89207	SPAREX # S.40411 AE # 350322 RP65715 & BEPCO # 30/33- 13

Item Code	Description	Engine	Model	O.E.M. No	Reference No
P041P03030171N	PISTON W/PIN & CIRCLIPS PERKINS 4.248,MF-285(STD)DIA.- 101.05MM(3+1)WITH INSIDE STEEL STRIP(AFG) G. PIN MATL.- 20MnCr5	MASSEY FERGUSON \\ PERKINS	4.248, MF- 178/185/188		NURAL # 8671753 (STD) AF
P041P03370143N	PISTON W/PIN & CIRCLIPS PERKINS 6.354 (STD) DIA.- 98.476MM (3+2) ANTI-MAGNETIC ALFIN TYPE RING (G. PIN MATL.- 20MnCr5)	MASSEY FERGUSON \\ PERKINS	6.354	OEM # 86745 & 3637280M91	EMMARK # EM722 & BEPCO # 30/33- 24
P041P03560143N	PISTON W/PIN & CIRCLIPS PERKINS 6.354,PHASE-2 (STD) DIA.-98.476MM (3+2) PISTON PIN O.D.-34.925MM (FULLY TIN PLATED PISTON) ANTI-MAGNETIC ALFIN TYPE RING (G. PIN MATL.- 20MnCr5)	MASSEY FERGUSON \\ PERKINS	6.354, PHASE- 2	OEM # 35423	MORESA # 706
P041P03230142N	PISTON W/PIN & CIRCLIPS PERKINS A-4.212 (STD) DIA.- 98.48MM (3+1)G. PIN MATL.- 20MnCr5	MASSEY FERGUSON \\ PERKINS	A-4.212	31354812, 738249M91 & 86721	AE # 350018V1 EMMARK # EM1254 & BEPCO # 30/33- 9
AE13122	PISTON W/PIN & CIRCLIPS PERKINS A-4.212 (STD) DIA.- 98.48MM (3+2)G. PIN MATL.- 20MnCr5	MASSEY FERGUSON \\ PERKINS	A-4.212		
P041P03260139N	PISTON W/PIN & CIRCLIPS PERKINS A6.354.4 (STD) DIA- 98.476MM (2+1) ANTI-MAGNETIC ALFIN TYPE RING (G. PIN O.D.- 34.925MM) G. PIN MATL.- 20MnCr5	MASSEY FERGUSON \\ PERKINS	A6.354.4	U5LP0021, U5LP0019, 748266M91, 747541M91, 02100248, 68393, VPB2180, VPB2190 & U5LP0014	BEPCO # 30/33- 77
AECO-NP-06031	PISTON W/PIN & CIRCLIPS PERKINS AT4.236 (STD) DIA.- 98.476MM (2+1) G. PIN MATL.- 20MnCr5	MASSEY FERGUSON \\ PERKINS	AT4.236	U5LP0006, U5LP0013 & 3639434M2	BEPCO # 30/33- 73 & EMMARK # EM3146

Item Code	Description	Engine	Model	O.E.M. No	Reference No
P041P03220142N	PISTON W/PIN & CIRCLIPS PERKINS D-3.152/AD-3.152/D-4.203/AD-4.203 (STD) DIA.-91.49MM (3+1) CAVITY TYPE (AE # 350330 (3H)) G. PIN MATL.-20MnCr5	MASSEY FERGUSON \\ PERKINS	D-3.152/AD-3.152/D-4.203/AD-4.203	OEM # 31354984 & 89214	AE # 350330 (3H) AS PER REQUIREMENT
P041P03220169N	PISTON W/PIN & CIRCLIPS PERKINS D-3.152/AD-3.152/D-4.203/AD-4.203 (STD) DIA.-91.49MM (3+2) CAVITY TYPE WITH ANTI-MAGNETIC ALFIN TYPE RING (AFG) G. PIN MATL.-20MnCr5	MASSEY FERGUSON \\ PERKINS	D-3.152/AD-3.152/D-4.203/AD-4.203	31354617, 743824M91, 68332 & 82111	AE # 350245 RP65704 & BEPCO # 30/33-7
P041P03220154N	PISTON W/PIN & CIRCLIPS PERKINS D-3.152/AD-3.152/D-4.203/AD-4.203 (STD) DIA.-91.49MM (3+2) CAVITY TYPE-VB (G. PIN MATL.-20MnCr5) AE # 350245	MASSEY FERGUSON \\ PERKINS	D-3.152/AD-3.152/D-4.203/AD-4.203	31354617, 743824M91, 68332 & 82111	AE # 350245 RP65704 & BEPCO # 30/33-7
P041P03390168N	PISTON W/PIN & CIRCLIPS PERKINS D-3.152/AD-3.152/D-4.203/AD-4.203(STD)DIA-91.49MM(3+1)CAVITY TYPE(FULLY BLACK FINISH)ANTI-MAGNETIC ALFIN TYPE RING WITH INSIDE STEEL STRIP(AFG)G. PIN MATL.-2	MASSEY FERGUSON \\ PERKINS	D-3.152/AD-3.152/D-4.203/AD-4.203	OEM # 31354984 & 89214	ATS # 58361943 & AE # 350330 (3H) AS PER DWG.
P041P03220168N	PISTON W/PIN & CIRCLIPS PERKINS D-3.152/AD-3.152/D-4.203/AD-4.203(STD)DIA-91.49MM(3+2)CAVITY TYPE(PISTON-FULLY BLACK FINISH)ANTI-MAGNETIC ALFIN TYPE RING WITH STEEL STRIP(G. PIN MATL.-20Mn	MASSEY FERGUSON \\ PERKINS	D-3.152/AD-3.152/D-4.203/AD-4.203	31354617, 743824M91, 68332 & 82111	AE # 350245 RP65704 & BEPCO # 30/33-7
P041P03070153N	PISTON W/PIN & CIRCLIPS PERKINS P-3.144/4.192/6.288 (STD) DIA.-88.925 (3+2) FLAT TYPE (G. PIN MATL.-20MnCr5)	MASSEY FERGUSON \\ PERKINS	P-3.144/4.192/6.288	OEM # 55274 & 739845M91	KS # 91127700 & BEPCO # 30/33-3

Item Code	Description	Engine	Model	O.E.M. No	Reference No
P041P03100154N	PISTON W/PIN & CIRCLIPS PERKINS P-4.236 (STD) DIA.- 98.47MM (3+2) CAVITY TYPE G. PIN MATL.-20MnCr5 (AE # 531102V1(3H)	MASSEY FERGUSON \ PERKINS	4.236	31354353, 735187M91 & 82878	AE # 531102V1 (3H) RP65708 & 350350
P041P03130143N	PISTON W/PIN & CIRCLIPS PERKINS P-6.354 (STD) DIA.- 98.47MM (3+2)G. PIN MATL.- 20MnCr5	MASSEY FERGUSON \ PERKINS	6.354	31354338, 31354442, 31354672, 738871M91 & 86740	AE # 350003 & RP65707 BEPCO # 30/33- 18 & EMMARK # EM564
P041P03190189N	PISTON W/PIN & CIRCLIPS PERKINS PHASER 1000 SERIES,T4.40/T6.60 (TURBO) OR TAFEE 8502 (STD) DIA.- 100.00MM(2+1)PIN O.D.- 38.10MM(ANTI-MAGNETIC ALFIN TYPE RING WITH INSIDE STEEL STRIP)G. PIN	MASSEY FERGUSON \ PERKINS	PHASER 1000 SERIES, T4.40/T6.60 (TURBO)	OEM # U5LL0014	
P041P03190160N	PISTON W/PIN & CIRCLIPS PERKINS PHASER 1000 SERIES,T4.40/T6.60 (TURBO) STD (DIA.-100.00MM) 2+1 (PISTON PIN O.D.-38.10MM) ANTI- MAGNETIC ALFIN TYPE RING WITH INSIDE STEEL STRIP (G. PIN MATL.-20MnCr	MASSEY FERGUSON \ PERKINS	PHASER 1000 SERIES, T4.40/T6.60	U5LL0005, 3640593M91, U5LL0009, U5LL0011, U5LL0012 & U5LL0013	BEPCO # 30/33- 108 AE # 350770 & EMMARK # EM3253
P041P03520139N	PISTON W/PIN & CIRCLIPS PERKINS PHASER 1004.40,1004.40T,1006.60,1006. 60T (STD) DIA.-100.00MM (2+1) ALFIN TYPE	MASSEY FERGUSON \ PERKINS	PHASER 1004.40, 1004.40T, 1006.60, 1006.60T	F055912, 314399A1, 293198A1, U5LP0057 & 4222134M91	BEPCO # 30/33- 173 EMMARK # EM6018 KS CASTING # 100220 & KS # 94543600 (PISTON COMP. NO.)

Item Code	Description	Engine	Model	O.E.M. No	Reference No
P041M06270139N	PISTON W/PIN & CIRCLIPS PERKINS PHASER 1004.40,1006.60,MF-297,630,640 (STD) DIA.-100.00MM (2+1) G. PIN MATL.-20MnCr5	MASSEY FERGUSON \ PERKINS	PHASER 1004.40, 1006.60, MF- 297, 630, 640	3637035M91, 3638989M91, 3641024M91, 3641806M91, U5LL0048, U5LL0008, U5LL0015 & U5LL0021	BEPCO # 30/33- 109 EMMARK # EM3232 & SPAREX # S.42937
P041P03180139N	PISTON W/PIN & CIRCLIPS PERKINS PHASER 90/125 (1000 SERIES) 4.40/6.60 (STD) DIA.- 100.00MM (2+1) PISTON PIN O.D.- 34.925MM (G. PIN MATL.- 20MnCr5) PISTON W/O STEEL STRIP INSIDE PISTON BODY	MASSEY FERGUSON \ PERKINS	90/125		
P041P03250139N	PISTON W/PIN & CIRCLIPS PERKINS T4.236 (STD) DIA.- 98.476MM (2+1) ANTI-MAGNETIC ALFIN TYPE RING WITH INSIDE STEEL STRIP (G. PIN MATL.- 20MnCr5)	MASSEY FERGUSON \ PERKINS	4.236, MF-245	OEM # U5LP0022 & 3637360M91	EMMARK # EM2299 & BEPCO # 30/33- 74
P041P03410161N	PISTON W/PIN & CIRCLIPS PERKINS T4.40(TURBO)EURO 1,T6.60(TURBO)EURO 1(STD)DIA.- 100.00MM(2+1) PISTON PIN O.D.- 39.70MM(G. PIN MATL.- 20MnCr5)	MASSEY FERGUSON \ PERKINS	T4.40 (TURBO) EURO 1, T6.60 (TURBO) EURO 1		YENMAK # 1861000 KS CASTING # 100211 & KS # 93267600 (PISTON COMP. NO.)
P041P03510139N	PISTON W/PIN & CIRCLIPS PERKINS T6.354 (STD) DIA.- 98.476MM (2+1) ANTI-MAGNETIC ALFIN TYPE RING WITH INSIDE STEEL STRIP (G. PIN MATL.- 20MnCr5)	MASSEY FERGUSON \ PERKINS	T6.354	OEM # 68803 & 745379M91	BEPCO # 30/33- 78 & EMMARK # EM566
P041P03200142N	PISTON W/PIN & CIRCLIPS PERKINS T6.354 (TURBO) STD (DIA.-98.476MM) 3+1(G. PIN MATL.-20MnCr5)	MASSEY FERGUSON \ PERKINS	T6.354	OEM # 86726 & 738368M91	BEPCO # 30/33- 23 & EMMARK # EM1508

Item Code	Description	Engine	Model	O.E.M. No	Reference No
P031P03180139N	PISTON WITH PIN PERKINS PHASER 90/125 (1000 SERIES) 4.40/6.60 (STD) DIA.-100.00MM (2+1) G. PIN MATL.-20MnCr5 (PISTON W/O STEEL STRIP INSIDE PISTON BODY)	MASSEY FERGUSON \ PERKINS	PHASER 90/125		
P021M09370139N	PISTON BARE W/O PIN MAZDA 323 (1.3L), SEDAN, RUSTLER, B3 (STD) DIA.-71.00MM (2+1)	MAZDA	323 (1.3L), SEDAN, RUSTLER, B3	30680690+	AE # RP61018 & KS # 97604
P021M09120139N	PISTON BARE W/O PIN MAZDA E3500 OR KIA E3500 (STD) DIA.-100.00MM (2+1) ANTI-MAGNETIC ALFIN TYPE RING WITH INSIDE STEEL STRIP (CHMB. DIA.-54.80+HT.-18.00)	MAZDA	E3500	++	
P021M09260139N	PISTON BARE W/O PIN MAZDA SL,T3500 (STD) DIA.-100.00MM (2+1) ANTI-MAGNETIC ALFIN TYPE RING WITH INSIDE STEEL STRIP (AFG) CHMB. DIA.-51.00+HT-19.35	MAZDA	SL, T3500	++	
AECO-NP-06865	PISTON BARE W/O PIN MAZDA SL-T3500(STD)2+1(DIA.-100.00MM)PISTON PIN DIA.-34.00MM & LT.-81.80MM	MAZDA	SL(T3500)	SL0723200 & SL0723200B	ARCO # PTMA410001D O
AECO-NP-06866	PISTON BARE W/O PIN MAZDA TF(T4000)(STD)2+1(DIA.-105.50MM)PISTON PIN DIA.-35.00MM & LT-87.00MM	MAZDA	TF (T4000)	TF2011SAO	ARCO # PTMA410552D B
P021M09360139N	PISTON BARE W/O PIN MAZDA WLT (STD) DIA.-93.00MM (2+1) ANTI-MAGNETIC ALFIN TYPE RING WITH INSIDE STEEL STRIP & OIL COOLING GALLERY (FULLY TIN PLATED)	MAZDA	WLT	++	AE # RP61706

Item Code	Description	Engine	Model	O.E.M. No	Reference No
P041M09260139N	PISTON W/PIN & CIRCLIPS MAZDA SL,T3500(STD)DIA.- 100.00MM(2+1)AFG(ANTI- MAGNETIC ALFIN TYPE RING WITH INSIDE STEEL STRIP)G. PIN MATL.-20MnCr5	MAZDA	SL, T3500		
P041M09360139N	PISTON W/PIN & CIRCLIPS MAZDA WLT (STD) DIA.-93.00MM (2+1) ANTI-MAGNETIC ALFIN TYPE RING WITH INSIDE	MAZDA	SL, T3500		AE # RP61706
P031M09370139Y	PISTON WITH PIN W/O CIRCLIPS MAZDA 323 (1.3L), SEDAN, RUSTLER, B3 (STD) DIA.-71.00MM (2+1) G. PIN MATL.-20MnCr5	MAZDA	323 (1.3L)	OEM # 30680690	AE # RP61018 & KS # 97604
AE13312	PISTON BARE W/O PIN MERCEDES LKW OM 364A, OM 366A, OM 366LA (STD) DIA.- 97.50MM (2+1)(ANTI-MAGNETIC ALFIN TYPE RING) FULLY BLACK FINISH (COM. HT.62.40) TL- 107.40	MERCEDES	OM 364A, OM 366A, OM 366LA	150K03000 +	MAHLE BRAZIL # E48552
P021M12120143N	PISTON BARE W/O PIN MERCEDES OM 314,OM 352 (STD) DIA.-97.00MM (3+2) CHEM. DIA-55.00+HT-19.80	MERCEDES	OM 352	3520301518, 3520303317, 3520302518, 3520304018 & 3520307818 +	KS # 90274800
P021M12080109N	PISTON BARE W/O PIN MERCEDES OM 314,OM 352 OR TATA 1612 (NORMAL) 0.020 (3+1) STD DIA.-97.00MM (FULLY BLACK FINISH) ANTI-MAGNETIC ALFIN TYPE RING	MERCEDES	OM 314, OM 352 OR TATA 1612		MAHLE BRAZIL # E48130 MAHLE METAL LEVE # P1087 MAHLE CASTING # 97L3 KS # 93882600 & AE # RP59718

Item Code	Description	Engine	Model	O.E.M. No	Reference No
P021M12080142N	PISTON BARE W/O PIN MERCEDES OM 314,OM 352(NORMAL) STD (DIA.- 97.00MM) 3+1 (FULLY BLACK FINISH) ANTI-MAGNETIC ALFIN TYPE RING (CEMB DIA-55+HT20)	MERCEDES	OM 352	++	MAHLE BRAZIL # E48130 MAHLE METAL LEVE # P1087 MAHLE CASTING # 97L3 KS # 93882600 & AE # RP59718
AECO-NP-04287	PISTON BARE W/O PIN MERCEDES OM 352 (STD) DIA.- 97.00MM (4 RINGS)	MERCEDES	OM 352	3520304219	
AECO-NP-12686	PISTON BARE W/O PIN MERCEDES OM 352, OM 353 (STD) TURBO (3RV) DIA.- 97.00MM (2+1) 2 VALVE POCKET	MERCEDES	OM 352	3440302217, 3440371301, 3520303219, 3520305719, 3520308718, 3520374405, 3520375719 (MN)	MAHLE # 0045000, KS # 92581600
P021M12140107N	PISTON BARE W/O PIN MERCEDES OM 352A OR TATA 1613 (TURBO) 0.020 (2+1) STD DIA.-97.00MM (BLACK FINISH) ANTI-MAGNETIC ALFIN TYPE RING (RINGS WIDTH = 2.5T+2.5+4.0)	MERCEDES	OM 352A		MAHLE BRAZIL # E48270 MAHLE METAL LEVE # P1299 MAHLE CASTING # 97L9 KS # 93750600 & AE # RP59738
P021M12140139N	PISTON BARE W/O PIN MERCEDES OM 352A OR TATA 1613 (TURBO) STD (DIA.- 97.00MM) 2+1 (BLACK FINISH) ANTI-MAGNETIC ALFIN TYPE RING (RINGS WIDTH = 2.5T+2.5+4.0)	MERCEDES	OM 352A	++	MAHLE BRAZIL # E48270 MAHLE METAL LEVE # P1299 MAHLE CASTING # 97L9 KS # 93750600 & AE # RP59738

Item Code	Description	Engine	Model	O.E.M. No	Reference No
P021M12160142N	PISTON BARE W/O PIN MERCEDES OM 355 (AIR COMP.) STD (DIA.-88.00MM) 3+1	MERCEDES	OM 355	++	
P021M12150142N	PISTON BARE W/O PIN MERCEDES OM 355 (STD) DIA.- 128.00MM (3+1) ANTI-MAGNETIC ALFIN TYPE RING	MERCEDES	OM 355	3450301017, 3450303717, 3450304217+	MAHLE # 0035400
P021M12200107N	PISTON BARE W/O PIN MERCEDES OM 364,OM 366 (0.020) 2+1 (STD DIA.-97.50MM) FULLY BLACK FINISH (ANTI- MAGNETIC ALFIN TYPE RING)	MERCEDES	OM 364, OM 366		MAHLE BRAZIL # E48410 MAHLE METAL LEVE # P1807 CASTING # 97L21 KS # 93951600 & AE # RP59743
P021M12200139N	PISTON BARE W/O PIN MERCEDES OM 364,OM 366 (STD) DIA.-97.50MM (2+1) FULLY BLACK FINISH (ANTI-MAGNETIC ALFIN TYPE RING) CHEM. DIA- 47.80 + HT-23.65	MERCEDES	OM 364, OM 366	++	MAHLE BRAZIL # E48410 MAHLE METAL LEVE # P1807 CASTING # 97L21 KS # 93951600 & AE # RP59743
AECO-NP-10300	PISTON BARE W/O PIN MERCEDES OM 364A, OM 366A, OM 366LA(STD)DIA.- 97.50MM(2+1)FULLY BLACK FINISH (ANTI-MAGNETIC ALFIN TYPE RING) NR (COMP. HT.-62.10)	MERCEDES	OM 364A, OM 366A, OM 366LA	++	MAHLE BRAZIL # E48553
AECO-NP-10298	PISTON BARE W/O PIN MERCEDES OM 364A, OM 366A, OM 366LA(STD)DIA.- 97.50MM(2+1)FULLY BLACK FINISH (ANTI-MAGNETIC ALFIN TYPE RING) NR (COMP. HT.-63.00)	MERCEDES	OM 364A, OM 366A, OM 366LA		MAHLE BRAZIL # E48550

Item Code	Description	Engine	Model	O.E.M. No	Reference No
P021M12210107N	PISTON BARE W/O PIN MERCEDES OM 364A,OM 366A,OM 366LA (0.020) 2+1 (STD DIA.-97.50MM) FULLY BLACK FINISH (ANTI-MAGNETIC ALFIN TYPE RING)	MERCEDES	OM 364A, OM 366A, OM 366LA		MAHLE BRAZIL # E48510 MAHLE METAL LEVE # P1475 CASTING # 97L21 KS # 93831600 & AE # RP59749
P021M12700139N	PISTON BARE W/O PIN MERCEDES OM 364A,OM 366A,OM 366LA (STD) DIA.- 97.50MM (2+1) FULLY BLACK FINISH (ANTI-MAGNETIC ALFIN TYPE RING) NR (COMP. HT.-62.70) TL-107.70	MERCEDES	OM 364A, OM 366A, OM 366LA	3900370501+	MAHLE BRAZIL # E48551 MAHLE METAL LEVE # P2246 & CASTING # 97L26
P021M12210139N	PISTON BARE W/O PIN MERCEDES OM 364A,OM 366A,OM 366LA (STD) DIA.- 97.50MM (2+1) FULLY BLACK FINISH (ANTI-MAGNETIC ALFIN TYPE RING)CEMB. DIA- 56.00+HT.22.25	MERCEDES	OM 364A, OM 366A, OM 366LA	3660300017, 3660302617, 3660303717, 3660304217, 3660304717, 3660306217, 3660306317, 3660306817, 3760301617 +	MAHLE 0027900, KS # 93831600 & AE # RP59749,MAH LE BRAZIL # E48510 MAHLE METAL LEVE # P1475 CASTING # 97L21
P021M12240107N	PISTON BARE W/O PIN MERCEDES OM 364LA,OM 366A,OM 366LA (0.020) 2+1 (STD DIA.-97.50MM) FULLY BLACK FINISH (ANTI-MAGNETIC ALFIN TYPE RING)	MERCEDES	OM 364LA, OM 366A, OM 366LA		MAHLE BRAZIL # E48520 MAHLE METAL LEVE # P1934 CASTING # 97L26A1 KS # 92525600 & AE # RP59750

Item Code	Description	Engine	Model	O.E.M. No	Reference No
P021M12240139N	PISTON BARE W/O PIN MERCEDES OM 364LA,OM 366A,OM 366LA (STD) DIA.- 97.50MM (2+1) FULLY BLACK FINISH (ANTI-MAGNETIC ALFIN TYPE RING) CHEM. DIA.- 54.70+22.50	MERCEDES	OM 364LA, OM 366A, OM 366LA	3660301017, 3660301018, 3660307317 +	MAHLE BRAZIL # E48520 MAHLE METAL LEVE # P1934 CASTING # 97L26A1 KS # 92525600 & AE # RP59750
P021M12220139Y	PISTON BARE W/O PIN MERCEDES OM 366LA (STD) DIA.- 97.50MM (2+1) FULLY BLACK FINISH (ANTI-MAGNETIC ALFIN TYPE RING) CHEM. DIA-54.50+HT- 23.00	MERCEDES	OM 366LA	++	MAHLE BRAZIL # E48560 MAHLE METAL LEVE # P9051 & CASTING # 97L26A1
P021M12280101N	PISTON BARE W/O PIN MERCEDES OM 401,OM 402,OM 403,OM 404 (0.25MM) 2+1 (STD DIA.-125.00MM)	MERCEDES	OM 401, OM 402, OM 403, OM 404	OEM # 4030300216 (0.25)	AE # A350367V1 RP59735 & MAHLE # 0034500
P021M12280139N	PISTON BARE W/O PIN MERCEDES OM 401,OM 402,OM 403,OM 404 (STD) DIA.- 125.00MM (2+1)	MERCEDES	OM 401, OM 402, OM 403, OM 404	4030300216 (STD) +	AE # A350367V1 RP59735 & MAHLE # 0034500
P021M12500139N	PISTON BARE W/O PIN MERCEDES OM 401,OM 402,OM 403,OM 404,OM 407,OM 409,OM 421 OR MAN D2556 (A/C COMP.) STD (DIA.-90.00MM) 2+1	MERCEDES	OM 401, OM 402, OM 441, OM 442, OM 443, OM 501, OM 502, ACTROS (A/C) COMP.	++	
P021M12540139N	PISTON BARE W/O PIN MERCEDES OM 401,OM 402,OM 403,OM 404,OM 421,OM 424 (W/C) COMPRESSOR (STD) DIA.- 90.00MM (2+1)	MERCEDES	OM 401, OM 402, OM 403, OM 404, OM 421, OM 424	++	

Item Code	Description	Engine	Model	O.E.M. No	Reference No
P021M12540107N	PISTON BARE W/O PIN MERCEDES OM 401,OM 402,OM 403,OM 404,OM 421,OM 424(W/C)COMPRESSOR(0.50MM) 2+1 (STD DIA.-90.00MM)	MERCEDES	OM 401, OM 402, OM 441, OM 442, OM 443, OM 501, OM 502, ACTROS (A/C) COMP.		
P021M12540119N	PISTON BARE W/O PIN MERCEDES OM 401,OM 402,OM 403,OM 404,OM 421,OM 424(W/C)COMPRESSOR(1.00MM) 2+1 (STD DIA.-90.00MM)	MERCEDES	OM 401, OM 402, OM 403, OM 404, OM 421, OM 424		
P021M12530139N	PISTON BARE W/O PIN MERCEDES OM 401,OM 402,OM 441,OM 442,OM 443,OM 501,OM 502,ACTROS (A/C) COMP. (STD) DIA.-100.00MM (2+1)	MERCEDES	OM 401, OM 402, OM 403, OM 404, OM 407, OM 409, OM 421	++	
P021M12360139N	PISTON BARE W/O PIN MERCEDES OM 421,OM 422,OM 423,OM 424 (NON-TURBO) STD (DIA.-128.00MM) 2+1	MERCEDES	OM 421, OM 422, OM 423, OM 424	4220301017, 4220300017, 4220301117, 4220301517, 4220370001, 4220370201, 4230300817, 4230301817, 4230370501, 4230371301 (MN)	KS # 93484602 & 93484702 & MAHLE # 0036610
P021M12620139N	PISTON BARE W/O PIN MERCEDES OM 421A,OM 422A,OM 423A,OM 424A (TURBO) STD (DIA.-128.00MM) 2+1	MERCEDES	OM 421A, OM 422A, OM 423A, OM 424A	4220300617, 4230300717, 4230300917 & 4230301317	MAHLE # 0036700
AECO-NP-12687	PISTON BARE W/O PIN MERCEDES OM 441 (STD) DIA.-128.00MM (2+1)	MERCEDES	OM 441	4220300717, 4220300817, 4420300617, 4420300717, 4440301017 (MN)	KS # 90220602

Item Code	Description	Engine	Model	O.E.M. No	Reference No
P021M12430139N	PISTON BARE W/O PIN MERCEDES OM 601,OM 602,OM 603(STD)DIA.-87.00MM(2+1)ANTI-MAGNETIC ALFIN TYPE RING WITH STEEL STRIP	MERCEDES	OM 601, OM 602, OM 603	++	PART # 80107300
P021M12490139Y	PISTON BARE W/O PIN MERCEDES OM 904,OM 906 (STD) DIA.-102.00MM (2+1) FULLY BLACK FINISH (ANTI-MAGNETIC ALFIN TYPE RING) PISTON PIN O.D.-42.00MM	MERCEDES	OM 904, OM 906	9060304017 9060305217 9060305617 9060306017 9060375701 9060376101 +	MAHLE # 2243842 MAHLE BRAZIL # E48980 & MAHLE METAL LEVE # P9088
P021M12730139Y	PISTON BARE W/O PIN MERCEDES OM 924,OM 926 (STD) DIA.- 106.00MM (2+1) FULLY BLACK FINISH, ANIT-MAGNETIC ALFIN TYPE RING WITH OIL COOLING GALLERY	MERCEDES	OM 924,OM 926	9260302817 9260372601 +	MAHLE # 2243710
P001M12500038N	PISTON COMPLETE MERCEDES OM 401,OM 402,OM 403,OM 404,OM 407,OM 409,OM 421 OR MAN D2556 (A/C) COMP. (STD) DIA.-90.00MM (2+1) FULLY MOUSE BLACK FINISHED (G. PIN MATL.-15Cr3)	MERCEDES	OM 401, OM 402, OM 403, OM 404, OM 407, OM 409, OM 421		
P001M12540038N	PISTON COMPLETE MERCEDES OM 401,OM 402,OM 403,OM 404,OM 421,OM 424 (W/C) COMP. (STD) DIA.-90.00MM (2+1) BOTH COMP. FULLY MOUSE BLACK FINISHED & OIL NATURAL FINISHED. (G. PIN MATL.-15Cr3)	MERCEDES	OM 401, OM 402, OM 403, OM 404, OM 421, OM 424		

Item Code	Description	Engine	Model	O.E.M. No	Reference No
P001M12540006N	PISTON COMPLETE MERCEDES OM 401,OM 402,OM 403,OM 404,OM 421,OM 424 (W/C) COMPRESSOR (0.50MM) 2+1 (STD DIA.-90.00MM) BOTH COMP. RING FULLY MOUSE BLACK FINISHED & OIL RING NATURAL FINISHED. (G. PIN M	MERCEDES	OM 401, OM 402, OM 403, OM 404, OM 421, OM 424		
P001M12540018N	PISTON COMPLETE MERCEDES OM 401,OM 402,OM 403,OM 404,OM 421,OM 424 (W/C) COMPRESSOR (1.00MM) 2+1 (STD DIA.-90.00MM) BOTH COMP. RING FULLY MOUSE BLACK FINISHED & OIL RING NATURAL FINISHED. (G. PIN M	MERCEDES	OM 401, OM 402, OM 403, OM 404, OM 421, OM 424		
P001M12530038N	PISTON COMPLETE MERCEDES OM 401,OM 402,OM 441,OM 442,OM 443,OM 501,OM 502,ACTROS (A/C) COMP. (STD) DIA.-100.00MM (2+1) BOTH COMP. RINGS FULLY MOUSE BLACK FINISHED & OIL RING NATURAL FINISHED. (G. PIN	MERCEDES	OM 401, OM 402, OM 441, OM 442, OM 443, OM 501, OM 502, ACTROS (A/C) COMP.		
P011M12120142N	PISTON COMPLETE WITH T/C PISTON RING SET MERCEDES OM 314,OM 352 (STD) DIA.-97.00MM (3+2) G. PIN MATL.-20MnCr5	MERCEDES	OM 314, OM 352		
P011M12080141N	PISTON COMPLETE WITH T/C PISTON RING SET MERCEDES OM 314,OM 352 OR TATA 1612 (NORMAL) STD (DIA.-97.00MM) 3+1 (G. PIN MATL.-20MnCr5)	MERCEDES	OM 314, OM 352		PISTON MAHLE BRAZIL # E48130 MAHLE METAL LEVE # P1087 CASTING # 97L3 KS # 93882600 & AE # RP59718

Item Code	Description	Engine	Model	O.E.M. No	Reference No
P011M12080108N	PISTON COMPLETE WITH T/C PISTON RING SET MERCEDES OM 314,OM 352 OR TATA 1612(NORMAL)0.020(3+1) STD DIA.-97.00MM(G. PIN MATL.- 20MnCr5)	MERCEDES	OM 314, OM 352		PISTON MAHLE BRAZIL # E48130 MAHLE METAL LEVE # P1087 CASTING # 97L3 KS # 93882610 & AE # RP59718
P011M12140106N	PISTON COMPLETE WITH T/C PISTON RING SET MERCEDES OM 352A OR TATA 1613 (TURBO) 0.020 (2+1) STD DIA.-97.00MM (G. PIN MATL.-20MnCr5)	MERCEDES	OM 352A		PISTON MAHLE BRAZIL # E48270 MAHLE METAL LEVE # P1299 CASTING # 97L9 KS # 93750610 & AE # RP59738
P011M12140138N	PISTON COMPLETE WITH T/C PISTON RING SET MERCEDES OM 352A OR TATA 1613 (TURBO) STD (DIA.-97.00MM) 2+1 (G. PIN MATL.-20MnCr5)	MERCEDES	OM 352A		PISTON MAHLE BRAZIL # E48270 MAHLE METAL LEVE # P1299 CASTING # 97L9 KS # 93750600 & AE # RP59738
P011M12150141N	PISTON COMPLETE WITH T/C PISTON RING SET MERCEDES OM 355 (STD) DIA.-128.00MM (3+1) ANTI-MAGNETIC ALFIN TYPE RING (G. PIN MATL.-20MnCr5)	MERCEDES	OM 355		

Item Code	Description	Engine	Model	O.E.M. No	Reference No
P011M12200106N	PISTON COMPLETE WITH T/C PISTON RING SET MERCEDES OM 364,OM 366 (0.020) 2+1 (STD DIA.-97.50MM) G. PIN MATL.- 20MnCr5	MERCEDES	OM 364, OM 366		PISTON MAHLE BRAZIL # E48410 MAHLE METAL LEVE # P1807 CASTING # 97L21 KS# 93951610 & AE # RP59743
P011M12200138N	PISTON COMPLETE WITH T/C PISTON RING SET MERCEDES OM 364,OM 366 (STD) DIA.-97.50MM (2+1) G. PIN MATL.-20MnCr5	MERCEDES	OM 364, OM 366		PISTON MAHLE BRAZIL # E48410 MAHLE METAL LEVE # P1807 CASTING # 97L21KS # 93951600 & AE # RP59743
P011M12210106N	PISTON COMPLETE WITH T/C PISTON RING SET MERCEDES OM 364A,OM 366A,OM 366LA (0.020) 2+1 (STD DIA.-97.50MM) G. PIN MATL.-20MnCr5	MERCEDES	OM 364A, OM 366A, OM 366LA		PISTON MAHLE BRAZIL # E48510 MAHLE METAL LEVE # P1475 CASTING# 97L21 KS # 93831600 & AE # RP59749

Item Code	Description	Engine	Model	O.E.M. No	Reference No
P011M12210138N	PISTON COMPLETE WITH T/C PISTON RING SET MERCEDES OM 364A,OM 366A,OM 366LA(STD)DIA.-97.50MM(2+1) G. PIN MATL.-20MnCr5	MERCEDES	OM 364A, OM 366A, OM 366LA		PISTON MAHLE BRAZIL # E48510 MAHLE METAL LEVE # P1475 CASTING# 97L21 KS # 93831600 & AE # RP59749
P011M12240106N	PISTON COMPLETE WITH T/C PISTON RING SET MERCEDES OM 364LA,OM 366A,OM 366LA (0.020) 2+1 (STD DIA.-97.50MM) G. PIN MATL.-20MnCr5	MERCEDES	OM 364LA, OM 366A, OM 366LA		PISTON MAHLE BRAZIL # E48520 MAHLE METAL LEVE # P1934 CASTING# 97L26A1 KS# 92525610 & AE# RP59750
P011M12240138N	PISTON COMPLETE WITH T/C PISTON RING SET MERCEDES OM 364LA,OM 366A,OM 366LA(STD)DIA.-97.50MM(2+1) G. PIN MATL.-20MnCr5	MERCEDES	OM 364LA, OM 366A, OM 366LA		PISTON MAHLE BRAZIL # E48520 MAHLE METAL LEVE # P1934 CASTING# 97L26A1 KS# 92525600 & AE# RP59750
P011M12280138N	PISTON COMPLETE WITH T/C PISTON RING SET MERCEDES OM 401,OM 402,OM 403,OM 404 (STD) DIA.-125.00MM (2+1) G. PIN MATL.-20MnCr5	MERCEDES	OM 401, OM 402, OM 403, OM 404		

Item Code	Description	Engine	Model	O.E.M. No	Reference No
AECO-NP-10450	PISTON COMPLETE WITH T/C PISTON RING SET MERCEDES OM 924(EURO 3),OM 926(EURO 2),OM 926(EURO 3)ST D (DIA.- 106.00MM) 2+1 RINGS (G. PIN MATL.-20MnCr5)	MERCEDES	OM 924 (EURO 3), OM 926 (EURO 2), OM 926 (EURO 3)		KOLBEN OR KS # 40033600
AE13207	PISTON W/PIN & CIRCLIPS MERCEDES OM 314,OM 352 OR TATA 1612 (NORMAL) 0.020 OVERSIZE (DIA.-97.00MM) 3+1 (ANTI-MAGNETIC ALFIN TYPE RING) G. PIN MATL.-20MnCr5	MERCEDES	OM 314, OM 352		MAHLE BRAZIL # E48130 MAHLE METAL LEVE # P1087 MAHLE CASTING # 97L3 KS # 93882600 & AE # RP59718
P041M12080142N	PISTON W/PIN & CIRCLIPS MERCEDES OM 314,OM 352 OR TATA 1612 (NORMAL) STD (DIA.- 97.00MM) 3+1 (ANTI-MAGNETIC ALFIN TYPE RING) G. PIN MATL.- 20MnCr5	MERCEDES	OM 314, OM 352		MAHLE BRAZIL # E48130 MAHLE METAL LEVE # P1087 MAHLE CASTING # 97L3 KS # 93882600 & AE # RP59718
AE13208	PISTON W/PIN & CIRCLIPS MERCEDES OM 352A OR TATA 1613 (TURBO) 0.020 OVERSIZE (DIA.-97.00MM) 2+1 (ANTI- MAGNETIC ALFIN TYPE RING) (G. PIN MATL.-20MnCr5)	MERCEDES	OM 352A		MAHLE BRAZIL # E48270 MAHLE METAL LEVE # P1299 MAHLE CASTING # 97L9 KS # 93750600 & AE # RP59738

Item Code	Description	Engine	Model	O.E.M. No	Reference No
P041M12140139N	PISTON W/PIN & CIRCLIPS MERCEDES OM 352A OR TATA 1613 (TURBO) STD (DIA.- 97.00MM) 2+1 (ANTI-MAGNETIC ALFIN TYPE RING) RINGS WIDTH = 2.5T+2.5+4.0 (G. PIN MATL.- 20MnCr5)	MERCEDES	OM 352A		MAHLE BRAZIL # E48270 MAHLE METAL LEVE # P1299 MAHLE CASTING # 97L9 KS # 93750600 & AE # RP59738
P041M12150142N	PISTON W/PIN & CIRCLIPS MERCEDES OM 355 (STD) DIA.- 128.00MM (3+1) ANTI-MAGNETIC ALFIN TYPE RING (G. PIN MATL.- 20MnCr5)	MERCEDES	OM 355		
AE13209	PISTON W/PIN & CIRCLIPS MERCEDES OM 364,OM 366 (0.020 OVERSIZE) DIA.-97.50MM (2+1) ANTI-MAGNETIC ALFIN TYPE RING (G. PIN MATL.-20MnCr5)	MERCEDES	OM 364A, OM 366A, OM 366LA		MAHLE BRAZIL # E48410 MAHLE METAL LEVE # P1807 CASTING # 97L21 KS # 93951600 & AE # RP59743
P041M12200139N	PISTON W/PIN & CIRCLIPS MERCEDES OM 364,OM 366 (STD) DIA.-97.50MM (2+1) ANTI- MAGNETIC ALFIN TYPE RING (G. PIN MATL.-20MnCr5)	MERCEDES	OM 364A, OM 366A, OM 366LA		MAHLE BRAZIL # E48410 MAHLE METAL LEVE # P1807 CASTING # 97L21 KS # 93951600 & AE # RP59743

Item Code	Description	Engine	Model	O.E.M. No	Reference No
AE13210	PISTON W/PIN & CIRCLIPS MERCEDES OM 364A,OM 366A,OM 366LA (0.020 OVERSIZE) DIA.-97.50MM (2+1) ANTI-MAGNETIC ALFIN TYPE RING (G. PIN MATL.-20MnCr5)	MERCEDES	OM 364A, OM 366A, OM 366LA		MAHLE BRAZIL # E48510 MAHLE METAL LEVE # P1475 CASTING # 97L21 KS # 93831600 & AE # RP59749
P041M12210139N	PISTON W/PIN & CIRCLIPS MERCEDES OM 364A,OM 366A,OM 366LA (STD) DIA.- 97.50MM (2+1) ANTI-MAGNETIC ALFIN TYPE RING (G. PIN MATL.- 20MnCr5)	MERCEDES	OM 364A, OM 366A, OM 366LA		MAHLE BRAZIL # E48510 MAHLE METAL LEVE # P1475 CASTING # 97L21 KS # 93831600 & AE # RP59749
P041M12700139Y	PISTON W/PIN & CIRCLIPS MERCEDES OM 364A,OM 366A,OM 366LA (STD) DIA.- 97.50MM (2+1) ANTI-MAGNETIC ALFIN TYPE RING (G. PIN MATL.- 20MnCr5) NR	MERCEDES	OM 364A, OM 366A, OM 366LA	OEM # 3900370501	MAHLE BRAZIL # E48551 MAHLE METAL LEVE # P2246 & CASTING # 97L26
P041M12240139N	PISTON W/PIN & CIRCLIPS MERCEDES OM 364LA,OM 366A,OM 366LA (STD) DIA.- 97.50MM (2+1) ANTI-MAGNETIC ALFIN TYPE RING (G. PIN MATL.- 20MnCr5)	MERCEDES	OM 364LA, OM 366A, OM 366LA	3660301017, 3660301018, 3660307317	MAHLE BRAZIL # E48520 MAHLE METAL LEVE # P1934 CASTING # 97L26A1 KS # 92525600 & AE # RP59750

Item Code	Description	Engine	Model	O.E.M. No	Reference No
P041M12220139N	PISTON W/PIN & CIRCLIPS MERCEDES OM 366LA (STD) DIA.- 97.50MM (2+1) FULLY BLACK FINISH (ANTI-MAGNETIC ALFIN TYPE RING)	MERCEDES	OM 366LA		MAHLE BRAZIL # E48560 MAHLE METAL LEVE # P9051 & CASTING # 97L26A1
P041M12280139N	PISTON W/PIN & CIRCLIPS MERCEDES OM 401,OM 402,OM 403,OM 404 (STD) DIA.- 125.00MM (2+1) G. PIN MATL.- 20MnCr5	MERCEDES	OM 401, OM 402, OM 403, OM 404	PISTON OEM # 4030300216 (STD)	PISTON AE # A350367V1 RP59735 & MAHLE # 0034500
P041M12500139N	PISTON W/PIN & CIRCLIPS MERCEDES OM 401,OM 402,OM 403,OM 404,OM 407,OM 409,OM 421 OR MAN D2556 (A/C COMP.) STD (DIA.-90.00MM) 2+1 (G. PIN MATL.-20MnCr5)	MERCEDES	OM 401, OM 402, OM 403, OM 404, OM 407, OM 409, OM 421		
P041M12540139N	PISTON W/PIN & CIRCLIPS MERCEDES OM 401,OM 402,OM 403,OM 404,OM 421,OM 424 (W/C) COMPRESSOR (STD) DIA.- 90.00MM (2+1) G. PIN MATL.- 20MnCr5	MERCEDES	OM 401, OM 402, OM 403, OM 404, OM 407, OM 409, OM 421		
P041M12360139N	PISTON W/PIN & CIRCLIPS MERCEDES OM 421,OM 422,OM 423,OM 424 (NON-TURBO) STD (DIA.-128.00MM) 2+1 (G. PIN MATL.-20MnCr5)	MERCEDES	OM 421, OM 422, OM 423, OM 424		MAHLE # 0036610
P041M12620139N	PISTON W/PIN & CIRCLIPS MERCEDES OM 421A,OM 422A,OM 423A,OM 424A (TURBO) STD (DIA.-128.00MM) 2+1 (G. PIN MATL.-20MnCr5)	MERCEDES	OM 421A, OM 422A, OM 423A, OM 424A		PISTON MAHLE # 0036700

Item Code	Description	Engine	Model	O.E.M. No	Reference No
P041M12430139N	PISTON W/PIN & CIRCLIPS MERCEDES OM 601,OM 602,OM 603 (STD) DIA.-87.00MM (2+1) WITH STEEL STRIP (G. PIN MATL.-20MnCr5)	MERCEDES	OM 601, OM 602, OM 603		PART # 80107300
P041M12460139N	PISTON W/PIN & CIRCLIPS MERCEDES OM 616 (4 CYL) STD (DIA.- MM) 2+1 (G. PIN MATL.-20MnCr5) PART # A000040123032	MERCEDES	OM 616		PART # A000040123032
P041M12490139N	PISTON W/PIN & CIRCLIPS MERCEDES OM 904,OM 906 (STD) DIA.-102.00MM (2+1) PISTON PIN O.D.-42.00MM (G. PIN MATL.-20MnCr5)	MERCEDES	OM 904, OM 906		MAHLE # E48980 & MAHLE METAL LEVE # P9088
P041M12730139N	PISTON W/PIN & CIRCLIPS MERCEDES OM 924,OM 926 (STD) DIA.- 106.00MM (2+1) ANIT-MAGNETIC ALFIN TYPE RING WITH OIL COOLING GALLERY PISTON (G. PIN MATL.-20MnCr5)	MERCEDES	OM 364A, OM 366A, OM 366LA	PISTON OEM # 9260302817 & 9260372601	MAHLE # 2243710
P031M12530039N	PISTON WITH PIN W/O CIRCLIPS MERCEDES OM 401,OM 402,OM 441,OM 442,OM 443,OM 501,OM 502,ACTROS(A/C) COMP.(STD)DIA.- 100.00MM(2+1)G. PIN MATL.-15Cr3	MERCEDES	OM 401, OM 402, OM 441, OM 442, OM 443, OM 501, OM 502		
P021M15010143N	PISTON BARE W/O PIN MITSUBISHI 3M15 (STD) DIA.- 95.00MM (3+2)	MITSUBISHI	3M15	++	
AECO-NP-06867	PISTON BARE W/O PIN MITSUBISHI 4D30 (STD) 2+1 (DIA.- 100.00MM) PISTON PIN DIA.- 34.00 & LT.-84.00	MITSUBISHI	4D30	ME012001, ME012051, ME012090, ME012100, ME012115 & ME012167	ARCO # PTMI410001D

Item Code	Description	Engine	Model	O.E.M. No	Reference No
P021M15040139N	PISTON BARE W/O PIN MITSUBISHI 4D31 (STD) DIA.- 100.00MM (2+1) ANTI-MAGNETIC ALFIN TYPE RING	MITSUBISHI	4D31	ME012131, ME012145 & ME012160+	ARCO # PTMI410002D
AECO-NP-06872	PISTON BARE W/O PIN MITSUBISHI 4D31T(STD)2+1(DIA.- 100.00MM)PISTON PIN DIA.- 34.00 & TL.-84.00(A LFIN TYPE)	MITSUBISHI	4D31T	ME012858	ARCO # PTMI410004D A
P021M15840139N	PISTON BARE W/O PIN MITSUBISHI 4D32 (NEW) STD (DIA.-104.00MM) 2+1 (WITH INSIDE STEEL STRIP)	MITSUBISHI	4D32	ME018274+	ARCO # PTMI410405D A
P021M15810139N	PISTON BARE W/O PIN MITSUBISHI 4D32 (STD) DIA.- 104.00MM (2+1) ALFIN TYPE	MITSUBISHI	4D32	ME012174	ARCO # PTMI410401D A
AECO-NP-06874	PISTON BARE W/O PIN MITSUBISHI 4D32 LATE(STD)2+1(DIA.- 104.00MM)PISTON PIN DIA.- 34.00 & TL.-84.00 (ALFIN TYPE)	MITSUBISHI	4D32 (LATE)	ME018277	ARCO # PTMI410404D A
P021M15800139N	PISTON BARE W/O PIN MITSUBISHI 4D33 (STD) DIA.- 108.00MM (2+1) ALFIN TYPE	MITSUBISHI	4D33	ME012897, ME013312 & ME016895	ARCO # PTMI410801D A
P021M15820139N	PISTON BARE W/O PIN MITSUBISHI 4D34 (STD) DIA.- 104.00MM (2+1) ALFIN TYPE	MITSUBISHI	4D34	ME012901 & ME012928	ARCO # PTMI410402D A
AECO-NP-06869	PISTON BARE W/O PIN MITSUBISHI 4D34T(STD)2+1(DIA.- 104.00MM)PISTON PIN DIA.- 36.00 & TL.-88.00	MITSUBISHI	4D34T	ME013325 & ME014160	ARCO # PTMI410403D A
P021M15830039N	PISTON BARE W/O PIN MITSUBISHI 4D35 (STD) DIA.- 110.00MM (2+1) PISTON PIN O.D.- 36.00MM (WITH INSIDE STEEL STRIP)	MITSUBISHI	4D35	ME014693	

Item Code	Description	Engine	Model	O.E.M. No	Reference No
AECO-NP-06870	PISTON BARE W/O PIN MITSUBISHI 4D35(STD)2+1(DIA.- 110.00MM)PISTON PIN DIA.- 36.00 & TL.-88.00(AL FIN & W/ OIL GALLERY)	MITSUBISHI	4D35	ME012905, ME014693, ME018825, ME014898 & ME014594	ARCO # PTMI411002D B
AECO-NP-06447	PISTON BARE W/O PIN MITSUBISHI 4D36(STD)DIA.- 104.00MM(2+1)PISTON PIN O.D.- 34.00MM(ALFINE TYPE)	MITSUBISHI	4D36	ME018283	ARCO # PTMI410407D A
P021M15050139N	PISTON BARE W/O PIN MITSUBISHI 4D55,4D56 (STD) DIA.-91.10MM (2+1) WITH STEEL STRIP	MITSUBISHI	4D55, 4D56	MD050021, MD103318 & MD304835+	ARCO # PTMI409111D
P021M15850139N	PISTON BARE W/O PIN MITSUBISHI 4M40 (STD) DIA.- 95.00MM (2+1) ANTI-MAGNETIC ALFIN TYPE RING WITH INSIDE STEEL STRIP & OIL COOLING GALLERY	MITSUBISHI	4M40		AE # RP62707
AECO-NP-06871	PISTON BARE W/O PIN MITSUBISHI 4M51T(STD)2+1(DIA.- 118.00MM)PISTON PIN DIA.- 34.00 & TL.-84.00(A LFIN & W/ OIL GALLERY)	MITSUBISHI	4M51T	ME241686 & ME241686	ARCO # PTMI411802D B
P021M15310143N	PISTON BARE W/O PIN MITSUBISHI 5GT (STD) DIA.- 150.00MM (3+2)	MITSUBISHI	5GT	++	
P021M15700139N	PISTON BARE W/O PIN MITSUBISHI 6D16 (STD) DIA.- 118.00MM (2+1) ANTI-MAGNETIC ALFIN TYPE RING	MITSUBISHI	6D16	2341193000, MD0411102 & ME072000+	
P021M15210139N	PISTON BARE W/O PIN MITSUBISHI 6D22 (STD) DIA.- 130.00MM (2+1) ANTI-MAGNETIC ALFIN TYPE RING	MITSUBISHI	6D22	++	
P021M15690142N	PISTON BARE W/O PIN MITSUBISHI 8DC91 (STD) DIA.- 135.00MM (3+1) ANTI-MAGNETIC ALFIN TYPE RING	MITSUBISHI	8DC91	++	

Item Code	Description	Engine	Model	O.E.M. No	Reference No
PO21M15760142N	PISTON BARE W/O PIN MITSUBISHI DAIYA (STD) DIA.- 91.50MM (3+1)	mitsubishi	DAIYA	++	
PO21M15270143N	PISTON BARE W/O PIN MITSUBISHI DAIYA 105 (STD) DIA.- 105.00MM (3+2)	mitsubishi	DAIYA 105	++	
PO21M15320143N	PISTON BARE W/O PIN MITSUBISHI DAIYA 6GGT (STD) DIA.-160.00MM (3+2)	mitsubishi	6GGT	++	
PO21M15410142N	PISTON BARE W/O PIN MITSUBISHI HD-330 (STD) DIA.- 145.00MM (3+1)	mitsubishi	HD-330	ED22020+	
PO21M15420142N	PISTON BARE W/O PIN MITSUBISHI M11 (STD) DIA.- 92.00MM (3+1)	mitsubishi	M11	++	
PO21M15530109N	PISTON BARE W/O PIN MITSUBISHI M12/NM-130 (0.020) 3+1 (STD DIA.-94.00MM)	mitsubishi	NM-110		
PO21M15530142N	PISTON BARE W/O PIN MITSUBISHI M12/NM-130 (STD) DIA.-94.00MM (3+1)	mitsubishi	M12/NM-130	++	
PO21M15450142N	PISTON BARE W/O PIN MITSUBISHI M16/NM-180H (STD) DIA.-100.00MM (3+1)	mitsubishi	M16/NM- 180H	++	
PO21M15460142N	PISTON BARE W/O PIN MITSUBISHI M80 (STD) DIA.- 80.00MM (3+1)	mitsubishi	M80	++	
PO21M15470143N	PISTON BARE W/O PIN MITSUBISHI M85/NM-85 (STD) DIA.-80.00MM (3+2)	mitsubishi	M85/NM-85	++	
PO21M15480142Y	PISTON BARE W/O PIN MITSUBISHI M95 (STD) DIA.- 85.00MM (3+1)	mitsubishi	M95	++	
PO21M15520121N	PISTON BARE W/O PIN MITSUBISHI NM-110 (0.040) STD DIA.-88.00MM (3+1)	mitsubishi	NM-65		
PO21M15520142N	PISTON BARE W/O PIN MITSUBISHI NM-110 (STD) DIA.- 88.00MM (3+1)	mitsubishi	NM-110	++	
PO21M15510142N	PISTON BARE W/O PIN MITSUBISHI NM-65 (STD) DIA.- 73.00MM (3+1)	mitsubishi	NM-65	++	

Item Code	Description	Engine	Model	O.E.M. No	Reference No
P021M15710143N	PISTON BARE W/O PIN MITSUBISHI PFE5/DAIYA 130 (STD) DIA.-130.00MM (3+2) MAGNETIC ALFIN RING	mitsubishi	PFE5/DAIYA 130	++	
P021M15640142N	PISTON BARE W/O PIN MITSUBISHI SD-4 (STD) DIA.- 68.00MM (3+1)	mitsubishi	SD-4	++	
P021M15650142N	PISTON BARE W/O PIN MITSUBISHI SD-5/NM-75 (STD) DIA.-78.00MM (3+1)	mitsubishi	SD-5/NM-75	MM400470+	
P021M15660142N	PISTON BARE W/O PIN MITSUBISHI SD-6 (STD) DIA.- 80.00MM (3+1)	mitsubishi	SD-6		
P011M15410241N	PISTON COMPLETE WITH T/C PISTON RING SET MITSUBISHI HD- 330 (STD) DIA.- 145.00MM(3+1)G.PIN MATL.- EN32B	mitsubishi	HD-330		
P011M15410041N	PISTON COMPLETE WITH T/C PISTON RING SET MITSUBISHI HD- 330 (STD)DIA.- 145.00MM(3+1)G.PIN MATL.- 15Cr3	mitsubishi	HD-330		
P011M15410141N	PISTON COMPLETE WITH T/C PISTON RING SET MITSUBISHI HD- 330(STD)DIA.- 145.00MM(3+1)G.PIN MATL.- 20MnCr5	mitsubishi	HD-330		
P011M15440041N	PISTON COMPLETE WITH T/C PISTON RING SET MITSUBISHI M12/NM-130 (STD) DIA.- 94.00MM (3+1) G. PIN MATL.- 15Cr3	mitsubishi	M12/NM-130		
P011M15450041N	PISTON COMPLETE WITH T/C PISTON RING SET MITSUBISHI M16/NM-180H (STD) DIA.- 100.00MM (3+1) G. PIN MATL.- 15Cr3	mitsubishi	M12/NM-130		
P011M15470042N	PISTON COMPLETE WITH T/C PISTON RING SET MITSUBISHI M85/NM-85(STD)DIA.- 80.00MM(3+2)G.PIN MATL.- 15Cr3	mitsubishi	M16/NM- 180H		

Item Code	Description	Engine	Model	O.E.M. No	Reference No
P011M15510041N	PISTON COMPLETE WITH T/C PISTON RING SET MITSUBISHI NM-65 (STD) DIA.-73.00MM (3+1)G. PIN MATL.-15Cr3	mitsubishi	M85/NM-85		
P011M15650041N	PISTON COMPLETE WITH T/C PISTON RING SET MITSUBISHI SD-5/NM-75 (STD) DIA.-78.00MM (3+1) G. PIN MATL.-15Cr3	mitsubishi	NM-65		
P031M15810039N	PISTON W/PIN & CIRCLIPS mitsubishi 4D32 (STD) DIA.-104.00MM (2+1) ALFIN TYPE (G. PIN MATL.-15Cr3)	mitsubishi	4D32	ME012174 & ME018275	ARCO # PTMI410401D A
P041M15810139N	PISTON W/PIN & CIRCLIPS mitsubishi 4D32 (STD) DIA.-104.00MM (2+1) ALFIN TYPE (G. PIN MATL.-20MnCr5)	mitsubishi	4D32	OEM # ME012174 & ME018275	ARCO # PTMI410401D A
AECO-NP-07575	PISTON W/PIN & CIRCLIPS mitsubishi 4D32(NEW)STD(DIA.-104.00MM)2+1(PIN O.D.-34.00)G. PIN MATL.- 20MnCr5	mitsubishi	4D32	ME018274	ARCO # PTMI410405D A
AECO-NP-06484	PISTON W/PIN & CIRCLIPS mitsubishi 4D32(STD)DIA.-104.00MM(2+1)ALFIN TYPE(PISTON PIN O.D.-34.0 0 & MTRL.- 17MnCr3)	mitsubishi	4D32	ME012174 & ME018275	ARCO # PTMI410401D A
P041M15800139N	PISTON W/PIN & CIRCLIPS mitsubishi 4D33 (STD) DIA.-108.00MM (2+1) ALFIN TYPE (G. PIN MATL.-20MnCr5)	mitsubishi	4D33	OEM # ME012897 ME013312 & ME016895	ARCO # PTMI410801D A
AECO-NP-06485	PISTON W/PIN & CIRCLIPS mitsubishi 4D33(STD)DIA.-108.00MM(2+1)ALFIN TYPE(PISTON PIN O.D.-34.0 0 & MTRL.- 17MnCr3)	mitsubishi	4D33	ME012897 & ME013312	ARCO # PTMI410801D A
P041M15820139N	PISTON W/PIN & CIRCLIPS mitsubishi 4D34 (STD) DIA.-104.00MM (2+1) ALFIN TYPE (G. PIN MATL.-20MnCr5)	mitsubishi	4D34	OEM # ME012901 & ME012928	ARCO # PTMI410402D A

Item Code	Description	Engine	Model	O.E.M. No	Reference No
AECO-NP-06486	PISTON W/PIN & CIRCLIPS MITSUBISHI 4D34(STD)DIA.- 104.00MM(2+1)ALFIN TYPE(PISTON PIN O.D.-34.0 0 & MTRL.- 17MnCr3)	MITSUBISHI	4D34	ME012901 & ME012928	ARCO # PTMI410402D A
P041M15050139N	PISTON W/PIN & CIRCLIPS MITSUBISHI 4D55,4D56 (STD) DIA.-91.10MM (2+1) WITH STEEL STRIP (G. PIN MATL.-20MnCr5)	MITSUBISHI	4D55, 4D56	OEM # MD050021 & MD103318	ARCO # PTMI409111D
P041M15850139N	PISTON W/PIN & CIRCLIPS MITSUBISHI 4M40 (STD) DIA.- 95.00MM (2+1) ANTI-MAGNETIC ALFIN TYPE RING WITH INSIDE STEEL STRIP & OIL COOLING GALLERY (G. PIN MATL.-20MnCr5)	MITSUBISHI	4M40		AE # RP62707
P041M15310143N	PISTON W/PIN & CIRCLIPS MITSUBISHI 5GT (STD) DIA.- 150.00MM (3+2)G. PIN MATL.- 20MnCr5	MITSUBISHI	DAIYA 105		
P041M15700139N	PISTON W/PIN & CIRCLIPS MITSUBISHI 6D16 (STD) DIA.- 118.00MM (2+1)G. PIN MATL.- 20MnCr5	MITSUBISHI	6D16		
P041M15210139N	PISTON W/PIN & CIRCLIPS MITSUBISHI 6D22 (STD) DIA.- 130.00MM (2+1)G. PIN MATL.- 20MnCr5	MITSUBISHI	6D22		
P041M15270143N	PISTON W/PIN & CIRCLIPS MITSUBISHI DAIYA 105 (STD) DIA.- 105.00MM (3+2)G. PIN MATL.- 20MnCr5	MITSUBISHI	DAIYA 105		
P041M15270243N	PISTON W/PIN & CIRCLIPS MITSUBISHI DAIYA 105 (STD) DIA.- 105.00MM (3+2)G. PIN MATL.- EN32B	MITSUBISHI	DAIYA 105		
P041M15410142N	PISTON W/PIN & CIRCLIPS MITSUBISHI HD-330 (STD) DIA.- 145.00MM (3+1)G. PIN MATL.- 20MnCr5	MITSUBISHI	HD-330		

Item Code	Description	Engine	Model	O.E.M. No	Reference No
P041M15450042N	PISTON W/PIN & CIRCLIPS MITSUBISHI M16/NM-180H (STD) DIA.-100.00MM (3+1) G. PIN MATL.-15Cr3	MITSUBISHI	M16/NM-180H		
P041M15510042N	PISTON W/PIN & CIRCLIPS MITSUBISHI NM-65 (STD) DIA.- 73.00MM (3+1)G. PIN MATL.- 15Cr3	MITSUBISHI	NM-65		
P041M15710243N	PISTON W/PIN & CIRCLIPS MITSUBISHI PFE5/DAIYA 130 (STD) DIA.-130.00MM (3+2)G. PIN MATL.-EN-32B	MITSUBISHI	PFE5/DAIYA 130		
P041M15650042N	PISTON W/PIN & CIRCLIPS MITSUBISHI SD-5/NM-75 (STD) DIA.-78.00MM (3+1) G. PIN MATL.-15Cr3	MITSUBISHI	SD-5/NM-75	OEM # MM400470	
AECO-NP-06487	PISTON W/PIN & CIRCLIPS PIN MITSUBISHI 4D35(STD)DIA.- 110.00MM(2+1)WITH INSIDE STEEL STRIP(PISTON PIN O.D. - 36.00 & MTRL.- 17MnCr3)	MITSUBISHI	4D35	ME014693 & ME018825	ARCO # PTMI411002D B
P031M15530009N	PISTON WITH PIN MITSUBISHI M12/NM-130 (0.020) 3+1 (STD DIA.-94.00MM)G. PIN MATL.- 15Cr3	MITSUBISHI	M12/NM-130		
P031M15530042N	PISTON WITH PIN MITSUBISHI M12/NM-130 (STD) DIA.- 94.00MM (3+1)G. PIN MATL.- 15Cr3	MITSUBISHI	M12/NM-130		
P031M15470043N	PISTON WITH PIN MITSUBISHI M85/NM-85 (STD) DIA.-80.00MM (3+2)G. PIN MATL.-15Cr3	MITSUBISHI	M85/NM-85		
P031M15510042N	PISTON WITH PIN MITSUBISHI NM-65 (STD) DIA.-73.00MM (3+1)G. PIN MATL.- 15Cr3	MITSUBISHI	NM-65		
P021M16010137N	PISTON BARE W/O PIN MOBYLETTE AV51-MEP (STD) DIA.- 46.00MM (1 RING)	MOBYLETTE	AV51-MEP	++	
AE13046	PISTON BARE W/O PIN MWM 4.10T, 6.10TCA (STD) DIA.- 103.00MM (2+1) ALFIN TYPE	MWM	4.10T, 6.10TCA	++	

Item Code	Description	Engine	Model	O.E.M. No	Reference No
P021N03000140N	PISTON BARE W/O PIN NISSAN (COMPRESSOR) 180 HP (STD) DIA.-85.00MM (2+2)	NISSAN/DATSUN	180 HP	P530135+	
P021N03000142N	PISTON BARE W/O PIN NISSAN (COMPRESSOR) 225 HP (STD) DIA.-80.00MM (3+1)	NISSAN/DATSUN	225 HP	P530130+	
AECO-NP-06888	PISTON BARE W/O PIN NISSAN ED33 (STD) 2+1 (DIA.-100.00MM) PISTON PIN O.D.-34.00MM & TL.-84.00MM	NISSAN/DATSUN	ED33	12010J6500, 12010J6501, 12010T9000, 12010T9001, 12010T9010 & 12010T9020	ARCO # PTNI410001D
AE13509	PISTON BARE W/O PIN NISSAN L4, GA16DE (STD) DIA.-76.00MM (2+1) FULLY TIN PLATED	NISSAN/DATSUN	L4, GA16DE	++	
AE13501	PISTON BARE W/O PIN NISSAN L4, KA24DE (STD) DIA.-89.00MM (2+1)	NISSAN/DATSUN	L4, KA24DE	++	
AE13508	PISTON BARE W/O PIN NISSAN L4, KA24E (STD) DIA.-89.00MM (2+1)	NISSAN/DATSUN	L4, KA24E	++	
P021N03490139Y	PISTON BARE W/O PIN NISSAN OR DATSUN FE6T (STD) DIA.-108.00MM (2+1) ANTI-MAGNETIC ALFIN TYPE RING WITH INSIDE STEEL STRIP (FULLY TIN PLATED)	NISSAN/DATSUN	FE6T	12011Z5702+	
AECO-NP-06887	PISTON BARE W/O PIN NISSAN TD27T (STD) 2+1 (DIA.-96.00MM) PISTON PIN O.D.-30.00MM & TL.-80.00MM	NISSAN/DATSUN	TD27T	1201005D00, 1201005D10,1 201031N02	ARCO # PTNI409603DB
AE13503	PISTON BARE W/O PIN NISSAN Z24, Z24I (STD) 2+1 (DIA.-89.00MM)	NISSAN/DATSUN	Z24, Z24I	1201083W01+	
P021N03260139N	PISTON BARE W/O PIN NISSAN/DATSUN PE6 (STD) DIA.-133.00MM (2+1) ANTI-MAGNETIC ALFIN TYPE RING (1 VALVE POCKET)	NISSAN/DATSUN	PE6	1201196508 & 1201196516+	ARCO # PTNI613301DA

Item Code	Description	Engine	Model	O.E.M. No	Reference No
P021N03270139N	PISTON BARE W/O PIN NISSAN/DATSUN PE6,PE6T (STD) DIA.-133.00MM (2+1) ANTI- MAGNETIC ALFIN TYPE RING (2 VALVE POCKET)	NISSAN/DATSUN	PE6	++	
P021N03360139N	PISTON BARE W/O PIN NISSAN/DATSUN TD27,TD42 (STD) DIA.-96.00MM (2+1)	NISSAN/DATSUN	TD27, TD42	1201010T02, 1201010T12, 1201043G02 & 1201043G12	ARCO # PTNI409601D
P041N03000140Y	PISTON W/PIN & CIRCLIPS NISSAN (COMPRESSOR) 180 HP (STD) DIA.- 85.00MM (2+2) G. PIN MATL.- 20MnCr5	NISSAN/DATSUN	DT-466P (NGD)	OEM # P530135	
P041N03000142Y	PISTON W/PIN & CIRCLIPS NISSAN (COMPRESSOR) 225 HP (STD) DIA.- 80.00MM (3+1) G. PIN MATL.- 20MnCr5	NISSAN/DATSUN	-	OEM # P530130	
AECO-NP-07573	PISTON W/PIN & CIRCLIPS NISSAN OR DATSUN FE6T(STD)DIA.- 108.00MM(2+1)ANTI-MAGNETIC ALFIN TYPE RING WITH INSIDE STEEL STRIP (G. PIN MATL.- 20MnCr5)	NISSAN/DATSUN	FE6T	12011Z5702	
P041N03360139N	PISTON W/PIN & CIRCLIPS NISSAN/DATSUN TD27,TD42 (STD) DIA.-96.00MM (2+1) G. PIN MATL.-20MnCr5	NISSAN/DATSUN	-	1201010T02, 1201010T12, 1201043G02 & 1201043G12	ARCO # PTNI409601D
AECO-NP-12700	PISTON W/PIN NISSAN L4, GA16DE (STD) DIA.-76.00MM (2+1) FULLY TIN PLATED	NISSAN/DATSUN	L4, GA16DE		
AECO-NP-12695	PISTON W/PIN NISSAN L4, KA24DE (STD) DIA.-89.00MM (2+1)	NISSAN/DATSUN	L4, KA24DE		
AECO-NP-12697	PISTON W/PIN NISSAN L4, KA24E (STD) DIA.-89.00MM (2+1)	NISSAN/DATSUN	L4, KA24E		
AECO-NP-12696	PISTON W/PIN NISSAN Z24, Z24I (STD) 2+1 (DIA.-89.00MM)	NISSAN/DATSUN	Z24, Z24I	1201083W01	

Item Code	Description	Engine	Model	O.E.M. No	Reference No
P031N03020139Y	PISTON WITH PIN W/O CIRCLIPS NISSAN/DATSUN A14 (STD) DIA.- 76.00MM (2+1) G. PIN MATL.- 20MnCr5 (FULLY MOUSE BLACK FINISH PISTON)	NISSAN/DATSUN	A14	OEM # 30680516	AE # RP60017
AECO-NP-08930	PISTON WITH PIN W/O CIRCLIPS NISSAN/DATSUN A14 (STD) DIA.- 76.00MM (2+1) G. PIN MTRL.- 20MnCr5	NISSAN/DATSUN	A14	30680516	AE # RP60017
P021Y03040139N	PISTON BARE W/O PIN (STD) DIA.- 58.00MM (2+1)	No Engine	-		
AECO-NP-07576	PISTON BARE W/O PIN (STD) DIA.- 78.00MM (2 RINGS)	No Engine	-		
P021C18010139N	PISTON BARE W/O PIN AIR COMPRESSOR (STD) DIA.- 100.00MM (2+1)	No Engine		++	PART # 31240020212
P021Y03030142Y	PISTON BARE W/O PIN CHINESE ENGINE (STD) DIA.-130.00MM (3+1)	No Engine		++	
P021F08000139N	PISTON BARE W/O PIN FORTAN (STD) DIA.-102.00MM (2+1) FULLY TIN PLATED	No Engine		++	
AECO-NP-07596	PISTON BARE W/O PIN KRONHOUT TS-117 (STD) DIA.- 117.50MM (3+2)	No Engine	TS-117	++	
P021M20080244N	PISTON BARE W/O PIN MAD 79- 66 (STD) DIA.-146.05MM (4+1) C.I. PISTON	No Engine		++	
AECO-NP-07577	PISTON BARE W/O PIN ROTEX 4 (STD) DIA.-102.00MM (2+1)	No Engine	-	++	
AECO-NP-07578	PISTON BARE W/O PIN ROTEX 6 (STD) DIA.-110.00MM (2+1)	No Engine	-	++	
AECO-NP-07595	PISTON BARE W/O PIN SAMOFA 2S (STD) DIA.-108.00MM (3+2)	No Engine	-	++	
P021M23020141N	PISTON BARE W/O PIN TL33 (STD) DIA.-36.00MM (2 RINGS) THIS PISTON USED FOR GRASS CUTTING MACHINE	No Engine		++	

Item Code	Description	Engine	Model	O.E.M. No	Reference No
P021M23020176N	PISTON BARE W/O PIN TL36 (STD) DIA.-36.00MM (2 RINGS) THIS PISTON USED FOR GRASS CUTTING MACHINE	No Engine	-	++	
P011C18010138N	PISTON COMPLETE WITH T/C PISTON RING SET AIR COMPRESSOR (STD) DIA.-100.00MM (2+1)G.PIN MATL.-20MnCr5	No Engine	4B, 6B		PART # 31240020212
P011F08000238N	PISTON COMPLETE WITH T/C PISTON RING SET FORTAN (STD) DIA.-102.00MM (2+1) G. PIN MATL.-EN32B	No Engine	MAJOR 2RR		
P041M20080144N	PISTON W/PIN & BUSHES MAD 79-66 (STD) DIA.-146.05MM (4+1) C.I. PISTON	No Engine	4M40		
P041C18010139Y	PISTON W/PIN & CIRCLIPS AIR COMPRESSOR (STD) DIA.-100.00MM (2+1) G. PIN MATL.-20MnCr5	No Engine	4B, 6B		PART # 31240020212
AE13512	PISTON BARE W/O PIN OPEL C16SE (STD) DIA.-79.00MM (2+1) WITH INSIDE STEEL STRIP (BLACK FINISH)	OPEL	C16SE	++	
P021o01020107N	PISTON BARE W/O PIN OPEL CORSA (1.3NE) 0.020 (2+1) STD DIA.-75.00MM	OPEL	CORSA (1.3NE)		AE # RP45084
P021o01020119N	PISTON BARE W/O PIN OPEL CORSA (1.3NE) 0.040 (2+1) STD DIA.-75.00MM	OPEL	CORSA (1.3NE)		AE # RP45084
P021o01020139N	PISTON BARE W/O PIN OPEL CORSA (1.3NE) STD (DIA.-75.00MM) 2+1	OPEL	CORSA (1.3NE)	++	AE # RP45084
P041o01020139N	PISTON W/PIN & W/O CIRCLIPS OPEL CORSA (1.3NE) STD (DIA.-75.00MM) 2+1 (G. PIN MATL.-20MnCr5)	OPEL	CORSA (1.3NE)		AE # RP45084
P041o01020107N	PISTON W/PIN & W/O CIRCLIPS OPEL CORSA(1.3NE)0.020(2+1)STD DIA.-75.00MM(G. PIN MATL.-20MnCr5)	OPEL	CORSA (1.3NE)		AE # RP45084

Item Code	Description	Engine	Model	O.E.M. No	Reference No
P041001020119N	PISTON W/PIN & W/O CIRCLIPS OPEL CORSA(1.3NE)0.040(2+1)STD DIA.- 75.00MM(2+1)G.PIN MATL.- 20MnCr5	OPEL	CORSA (1.3NE)		AE # RP45084
AECO-NP-12699	PISTON W/PIN OPEL C16SE (STD) DIA.-79.00MM (2+1) WITH INSIDE STEEL STRIP (BLACK FINISH)	OPEL	C16SE		
P021P04140104N	PISTON BARE W/O PIN PETER PAZ1 (0.010) 3+2 (STD DIA.- 76.20MM)	PETER	PAZ1		
P021P04130110N	PISTON BARE W/O PIN PETER PAZ1 (0.020) 3+2 (STD DIA.- 76.20MM)	PETER	PAZ1		
P021P04130122N	PISTON BARE W/O PIN PETER PAZ1 (0.040) 3+2 (STD DIA.- 76.20MM)	PETER	PAZ1 (A/C)		
P021P04140128N	PISTON BARE W/O PIN PETER PAZ1 (0.050) 3+2 (STD DIA.- 76.20MM)	PETER	PAZ1		
P021P04130134N	PISTON BARE W/O PIN PETER PAZ1 (0.060) 3+2 (STD DIA.- 76.20MM)	PETER	PAZ1		
P021P04130143N	PISTON BARE W/O PIN PETER PAZ1 (STD) DIA.-76.20MM (3+2)	PETER	PAZ1	++	
P021P04160103N	PISTON BARE W/O PIN PETER PH- 1 (0.010) 3+1 (STD DIA.- 87.31MM)	PETER	PH		AE # 350254 (0.010")
P021P04160109N	PISTON BARE W/O PIN PETER PH- 1 (0.020) 3+1 (STD DIA.- 87.31MM)	PETER	PH		AE # 350254 (0.020")
P021P04160115N	PISTON BARE W/O PIN PETER PH- 1 (0.030) 3+1 (STD DIA.- 87.31MM)	PETER	PH		AE # 350254 (0.030")
P021P04160121N	PISTON BARE W/O PIN PETER PH- 1 (0.040) 3+1 (STD DIA.- 87.31MM)	PETER	PH		AE # 350254 (0.040")
P021P04160133N	PISTON BARE W/O PIN PETER PH- 1 (0.060) 3+1 (STD DIA.- 87.31MM)	PETER	PH		AE # 350254 (0.060")

Item Code	Description	Engine	Model	O.E.M. No	Reference No
P021P04160142N	PISTON BARE W/O PIN PETTER PH-1 (STD) DIA.-87.31MM (3+1)	PETTER	PH	++	AE # 350254 (STD)
P021P04180103N	PISTON BARE W/O PIN PETTER PJ (W/C) 0.010 (3+1) STD DIA.-96.88MM	PETTER	PJ (W/C)		
P021P04180121N	PISTON BARE W/O PIN PETTER PJ (W/C) 0.040 (3+1) STD DIA.-96.88MM	PETTER	PJ (W/C)		
P021P04180142N	PISTON BARE W/O PIN PETTER PJ (W/C) STD (DIA.-96.88MM) 3+1	PETTER	PJ (W/C)	++	
P001P04160208N	PISTON COMPLETE PETTER PH-1 (0.020") 3+1 (STD DIA.-87.31MM) PLAIN RINGS(G. PIN MATL.-EN32B)	PETTER	PH (A/C & W/C)	OEM #=HJC10 (0.020")	
P001P04160214N	PISTON COMPLETE PETTER PH-1 (0.030") 3+1 (STD DIA.-87.31MM) PLAIN RINGS(G. PIN MATL.-EN32B)	PETTER	PH (A/C & W/C)	OEM #=HJC10 (0.030")	
P001P04160220N	PISTON COMPLETE PETTER PH-1 (0.040") 3+1 (STD DIA.-87.31MM) PLAIN RINGS(G. PIN MATL.-EN32B)	PETTER	PH (A/C & W/C)	OEM #=HJC10 (0.040")	
P001P04160232N	PISTON COMPLETE PETTER PH-1 (0.060") 3+1 (STD DIA.-87.31MM) PLAIN RINGS(G. PIN MATL.-EN32B)	PETTER	PH (A/C & W/C)	OEM #=HJC10 (0.060")	
P001P04160241N	PISTON COMPLETE PETTER PH-1 (STD) DIA.-87.31MM (3+1) PLAIN RINGS(G. PIN MATL.-EN32B)	PETTER	PH (A/C & W/C)	OEM #=HJC10	
P011P04130209N	PISTON COMPLETE WITH T/C PISTON RING SET PETTER PAZ1 (0.020")3+2(STD DIA.-76.20MM)G.PIN MATL.-EN32B	PETTER	PAZ1		
P011P04130221N	PISTON COMPLETE WITH T/C PISTON RING SET PETTER PAZ1 (0.040")3+2(STD DIA.-76.20MM)G.PIN MATL.-EN32B	PETTER	PAZ1		

Item Code	Description	Engine	Model	O.E.M. No	Reference No
P011P04130233N	PISTON COMPLETE WITH T/C PISTON RING SET PETER PAZ1 (0.060")3+2(STD DIA.- 76.20MM)G.PIN MATL.-EN32B	PETER	PAZ1		
P011P04140042N	PISTON COMPLETE WITH T/C PISTON RING SET PETER PAZ1 (STD) DIA.-76.20MM (3+2)G. PIN MATL.-15Cr3	PETER	PAZ1		
P011P04130242N	PISTON COMPLETE WITH T/C PISTON RING SET PETER PAZ1 (STD) DIA.-76.20MM (3+2)G. PIN MATL.-EN32B	PETER	PAZ1		
P011P04160102N	PISTON COMPLETE WITH T/C PISTON RING SET PETER PH-1 (0.010") 3+1 (STD DIA.-87.31MM) G. PIN MATL.-20MnCr5	PETER	PH (W/C)	OEM # HJC10 (0.010")	
P011P04160202N	PISTON COMPLETE WITH T/C PISTON RING SET PETER PH-1 (0.010")3+1(STD DIA.- 87.31MM)G.PIN MATL.-EN32B	PETER	PH (W/C)	OEM # HJC10 (0.010")	
P011P04160108N	PISTON COMPLETE WITH T/C PISTON RING SET PETER PH-1 (0.020") 3+1 (STD DIA.-87.31MM) G. PIN MATL.-20MnCr5	PETER	PH	OEM # HJC10 (0.020")	
P011P04160008N	PISTON COMPLETE WITH T/C PISTON RING SET PETER PH-1 (0.020")3+1(STD DIA.- 87.31MM)G.PIN MATL.-15Cr3	PETER	PH (W/C)	OEM # HJC10 (0.020")	
P011P04160208N	PISTON COMPLETE WITH T/C PISTON RING SET PETER PH-1 (0.020")3+1(STD DIA.- 87.31MM)G.PIN MATL.-EN32B	PETER	PH	OEM # HJC10 (0.020")	
P011P04160114N	PISTON COMPLETE WITH T/C PISTON RING SET PETER PH-1 (0.030") 3+1 (STD DIA.-87.31MM) G. PIN MATL.-20MnCr5	PETER	PH (W/C)	OEM # HJC10 (0.030")	
P011P04160014N	PISTON COMPLETE WITH T/C PISTON RING SET PETER PH-1 (0.030")3+1(STD DIA.- 87.31MM)G.PIN MATL.-15Cr3	PETER	PH (W/C)	OEM # HJC10 (0.030")	

Item Code	Description	Engine	Model	O.E.M. No	Reference No
P011P04160214N	PISTON COMPLETE WITH T/C PISTON RING SET PETTER PH-1 (0.030")3+1(STD DIA.- 87.31MM)G.PIN MATL.-EN32B	PETTER	PH (W/C)	OEM # HJC10 (0.030")	
P011P04160120N	PISTON COMPLETE WITH T/C PISTON RING SET PETTER PH-1 (0.040") 3+1 (STD DIA.-87.31MM) G. PIN MATL.-20MnCr5	PETTER	PH (W/C)	OEM # HJC10 (0.040")	
P011P04160020N	PISTON COMPLETE WITH T/C PISTON RING SET PETTER PH-1 (0.040")3+1(STD DIA.- 87.31MM)G.PIN MATL.-15Cr3	PETTER	PH (W/C)	OEM # HJC10 (0.040")	
P011P04160220N	PISTON COMPLETE WITH T/C PISTON RING SET PETTER PH-1 (0.040")3+1(STD DIA.- 87.31MM)G.PIN MATL.-EN32B	PETTER	PH	OEM # HJC10 (0.040")	
P011P04160132N	PISTON COMPLETE WITH T/C PISTON RING SET PETTER PH-1 (0.060") 3+1 (STD DIA.-87.31MM) G. PIN MATL.-20MnCr5	PETTER	PH (W/C)	OEM # HJC10 (0.060")	
P011P04160032N	PISTON COMPLETE WITH T/C PISTON RING SET PETTER PH-1 (0.060")3+1(STD DIA.- 87.31MM)G.PIN MATL.-15Cr3	PETTER	PH (W/C)	OEM # HJC10 (0.060")	
P011P04160232N	PISTON COMPLETE WITH T/C PISTON RING SET PETTER PH-1 (0.060")3+1(STD DIA.- 87.31MM)G.PIN MATL.-EN32B	PETTER	PH (W/C)	OEM # HJC10 (0.060")	
P011P04160041N	PISTON COMPLETE WITH T/C PISTON RING SET PETTER PH-1 (STD) DIA.-87.31MM (3+1)G. PIN MATL.-15Cr3	PETTER	PH (W/C)	OEM # HJC10	
P011P04160141N	PISTON COMPLETE WITH T/C PISTON RING SET PETTER PH-1 (STD) DIA.-87.31MM (3+1)G. PIN MATL.-20MnCr5	PETTER	PH (W/C)	OEM # HJC10	
P011P04160241N	PISTON COMPLETE WITH T/C PISTON RING SET PETTER PH-1 (STD) DIA.-87.31MM (3+1)G. PIN MATL.-EN32B	PETTER	PH (W/C)	OEM # HJC10	

Item Code	Description	Engine	Model	O.E.M. No	Reference No
P011P04180002N	PISTON COMPLETE WITH T/C PISTON RING SET PETER PJ (W/C) 0.010 (3+1) STD DIA.- 96.88MM (G. PIN MATL.-15Cr3)	PETER	PJ (W/C)		
P011P04180020N	PISTON COMPLETE WITH T/C PISTON RING SET PETER PJ (W/C) 0.040 (3+1) STD DIA.- 96.88MM (G. PIN MATL.-15Cr3)	PETER	PJ (W/C)		
P011P04180041N	PISTON COMPLETE WITH T/C PISTON RING SET PETER PJ (W/C) STD (DIA.-96.88MM) 3+1(G. PIN MATL.-15Cr3)	PETER	PJ (W/C)		
P041P04150009N	PISTON W/PIN & CIRCLIPS PETER PH (0.020) 3+1 (STD DIA.- 87.31MM)G. PIN MATL.-15Cr3	PETER	PH		
P041P04150109N	PISTON W/PIN & CIRCLIPS PETER PH (0.020) 3+1 (STD DIA.- 87.31MM)G. PIN MATL.-20MnCr5	PETER	PH		
P041P04150209N	PISTON W/PIN & CIRCLIPS PETER PH (0.020) 3+1 (STD DIA.- 87.31MM)G. PIN MATL.-EN32B	PETER	PH		
P041P04160115N	PISTON W/PIN & CIRCLIPS PETER PH (0.030) 3+1 (STD DIA.- 87.31MM)G. PIN MATL.-20MnCr5	PETER	PH		
P041P04150021N	PISTON W/PIN & CIRCLIPS PETER PH (0.040) 3+1 (STD DIA.- 87.31MM)G. PIN MATL.-15Cr3	PETER	PH		
P041P04150121N	PISTON W/PIN & CIRCLIPS PETER PH (0.040) 3+1 (STD DIA.- 87.31MM)G. PIN MATL.-20MnCr5	PETER	PH		
P041P04150221N	PISTON W/PIN & CIRCLIPS PETER PH (0.040) 3+1 (STD DIA.- 87.31MM)G. PIN MATL.-EN32B	PETER	PH		

Item Code	Description	Engine	Model	O.E.M. No	Reference No
P041P04150233N	PISTON W/PIN & CIRCLIPS PETER PH (0.060) 3+1 (STD DIA.-87.31MM)G. PIN MATL.-EN32B	PETER	PH		
P041P04150042N	PISTON W/PIN & CIRCLIPS PETER PH (STD) DIA.-87.31MM (3+1)G. PIN MATL.-15Cr3	PETER	PH		
P041P04150142N	PISTON W/PIN & CIRCLIPS PETER PH (STD) DIA.-87.31MM (3+1)G. PIN MATL.-20MnCr5	PETER	PH		
P041P04150242N	PISTON W/PIN & CIRCLIPS PETER PH (STD) DIA.-87.31MM (3+1)G. PIN MATL.-EN32B	PETER	PH		
P031P04140004N	PISTON WITH PIN PETER PAZ1 (0.010") 3+2 (STD DIA.-76.20MM)G. PIN MATL.-15Cr3	PETER	PAZ 1 (W/C)		
P031P04140028N	PISTON WITH PIN PETER PAZ1 (0.050") 3+2 (STD DIA.-76.20MM)G. PIN MATL.-15Cr3	PETER	PAZ 1 (W/C)		
P021P05350175N	PISTON BARE W/O PIN PEUGEOT 206 (STD) DIA.-75.00MM (2+1) CAVITY TYPE	PEUGEOT	206	++	
P021P05350139N	PISTON BARE W/O PIN PEUGEOT 206 (STD) DIA.-75.00MM (2+1) FLAT TYPE	PEUGEOT	206	++	
P021P05000139N	PISTON BARE W/O PIN PEUGEOT 405 (STD) DIA.-83.00MM (2+1) WITH INSIDE STEEL STRIP	PEUGEOT	405	++	
P021P05080178N	PISTON BARE W/O PIN PEUGEOT 504 (STD) DIA.-84.00MM (2+1) COMP. HT.-38.00	PEUGEOT	504	++	AE # PI7772208
P021P05080139N	PISTON BARE W/O PIN PEUGEOT 504 (STD) DIA.-84.00MM (2+1) COMP. HT.-41.60+3.35	PEUGEOT	504	++	AE # PI0113108

Item Code	Description	Engine	Model	O.E.M. No	Reference No
AECO-NP-08100	PISTON BARE W/O PIN PEUGEOT 504 (STD) DIA.-84.00MM (2+1) COMP. HT.-46.00 & TL.-81.85MM	PEUGEOT	504		
P021P05080177Y	PISTON BARE W/O PIN PEUGEOT 504 (STD) DIA.-84.00MM (2+1) WITH INSIDE MAGNETIC STEEL RING	PEUGEOT	504	++	
P021P05080179N	PISTON BARE W/O PIN PEUGEOT 504 (STD) DIA.-88.00MM (2+1) COMP. HT.-37.90+1.35	PEUGEOT	504	++	AE # PI0122208
P021P05080180N	PISTON BARE W/O PIN PEUGEOT 504 (STD) DIA.-88.00MM (2+1) COMP. HT.-38.25+0.65	PEUGEOT	504	++	AE # PI0122108 (NEW) & PI0121108 (OLD)
P021P05280177Y	PISTON BARE W/O PIN PEUGEOT 504 (STD) DIA.-88.00MM (2+1) WITH INSIDE MAGNETIC STEEL RING	PEUGEOT	504		
P011P05000138N	PISTON COMPLETE WITH T/C PISTON RING SET PEUGEOT 405 (STD) DIA.-83.00MM (2+1) G. PIN MATL.-20MnCr5 (WITH INSIDE STEEL STRIP PISTON)	PEUGEOT	405		
P011P05080238N	PISTON COMPLETE WITH T/C PISTON RING SET PEUGEOT 504 (STD) DIA.-84.00MM (2+1)G. PIN MATL.-EN32B	PEUGEOT	504		
P041P05080177Y	PISTON W/PIN & CIRCLIPS PEUGEOT 504 (STD) DIA.- 84.00MM (2+1) WITH INSIDE MAGNETIC STEEL RING (G. PIN MATL.- 20MnCr5)	PEUGEOT	504		
P041P05280177Y	PISTON W/PIN & CIRCLIPS PEUGEOT 504 (STD) DIA.- 88.00MM (2+1) WITH INSIDE MAGNETIC STEEL RING (G. PIN MATL.- 20MnCr5)	PEUGEOT	504		

Item Code	Description	Engine	Model	O.E.M. No	Reference No
P031P05070139N	PISTON WITH PIN PEUGEOT 405 (STD) DIA.-83.00MM (2+1) WITH INSIDE STEEL STRIP PISTON (G. PIN MATL.- 20MnCr5) W/O CIRCLIPS	PEUGEOT	405		
AECO-NP-07931	PISTON BARE W/O PIN RENAULT 51,60,80,94,361,421M,456,486,498(DIA.-95.00mm)3+1(ALFIN TYPE)	RENAULT	51, 60, 80, 94, 361, 421M, 456, 486, 498	7701008354 & F231202310010	BEPCO # 28/33-164
P021R03020139N	PISTON BARE W/O PIN RENAULT 800,R4,R5,R6 (STD) DIA.-58.00MM (2+1)	RENAULT	800, R4, R5, R6	++	MAHLE # 0212200
P021R03370139N	PISTON BARE W/O PIN RENAULT 807, R9/11/12/15/16/18 (STD) DIA.-77.00MM (2+1)	RENAULT	807, R9/11/12/15/16/18	++	FADECYA # DC0775 MAHLE BRAZIL # E18771 & CASTING 77L24
AE13108	PISTON BARE W/O PIN RENAULT C230TI.19, MIDR 06.02.26D (STD) DIA.-102.00MM (2+1) ALFIN TYPE	RENAULT	C230TI.19, MIDR 06.02.26D	2097000 & 8752290030+	AE # A350715
P021R03410139Y	PISTON BARE W/O PIN RENAULT E6J,EJ7 (GAS) 1400 (STD) DIA.-75.80MM (2+1)	RENAULT	807, R9/11/12/15/16/18	++	MAHLE BRAZIL # E18750 MAHLE METAL LEVE # 1941 & CASTING # 75V122
P021R03090139N	PISTON BARE W/O PIN RENAULT OR R.V.I. MIDR 635.40 (TURBO) STD (DIA.-135.00MM) 2+1	RENAULT	MIDR 635.40	++	AE # PI7401100 & MAHLE # 135L30
P021R03220139Y	PISTON BARE W/O PIN RENAULT R19 (STD) DIA.-75.80MM (2+1)	RENAULT	R19	++	
P021R03260139N	PISTON BARE W/O PIN RENAULT R5,R9,R11,R12,R19 (STD) DIA.-76.00MM (2+1)	RENAULT	R5, R9, R11, R12, R19	++	YENMARK # 1904000

Item Code	Description	Engine	Model	O.E.M. No	Reference No
AE13107	PISTON BARE W/O PIN RENAULT R6 (DIESEL) DCI 6A, DCI 6W (STD) DIA.-102.00MM (2+1) ALFIN TYPE	RENAULT	R6 (DIESEL) DCI 6A, DCI 6W	2097200, 5001835149, 5001835151 & 5001845848+	MAHLE # 592WN1101
AECO-NP-07927	PISTON BARE W/O PIN RENAULT SERIES 100,400,500,700,800,900,1000(DIA-105.00mm)3+1(ALFIN TYPE)	RENAULT	SERIES 100, 400, 500, 700, 800, 900, 1000	7701009578 & F183200310010	BEPCO # 28/33-170
AECO-NP-07932	PISTON BARE W/O PIN RENAULT SERIES 30,60100,300,400,500,600,800,900(DIA.-100.00mm)3+1(ALFIN TYPE)	RENAULT	30, 60100, 300, 400, 500, 600, 800, 900	7701016804	BEPCO # 28/33-165
AECO-NP-07930	PISTON BARE W/O PIN RENAULT SERIES 50,60,70,90,100,400,500,800,900 (DIA.-100.00mm)3+1(ALFIN TYPE)	RENAULT	SERIES 50, 60, 70, 90, 100, 400, 500, 800, 900	7701030041, 7701028293, F285200310080 & 7701023108	BEPCO # 28/33-172 (28/32-172)
AECO-NP-07928	PISTON BARE W/O PIN RENAULT SERIES 50,60,70,90,100,400,500,800,900 (DIA.-105.00mm)3+1(ALFIN TYPE)	RENAULT	SERIES 50, 60, 70, 90, 100, 400, 500, 800, 900	7701028291 & F158200310010	BEPCO # 28/33-171
AE13279	PISTON W/PIN & CIRCLIPS RENAULT C230TI.19, MIDR 06.02.26D (STD) DIA.-102.00MM (2+1) ALFIN TYPE	RENAULT	C230TI.19, MIDR 06.02.26D	OEM # 2097000 & 8752290030	AE # A350715
AE13278	PISTON W/PIN & CIRCLIPS RENAULT R6 (DIESEL) DCI 6A, DCI 6W (STD) DIA.-102.00MM (2+1) ALFIN TYPE	RENAULT	R6 (DIESEL) DCI 6A, DCI 6W	OEM # 2097200, 5001835149, 5001835151 & 5001845848	MAHLE # 592WN1101
P031R03370139Y	PISTON WITH PIN RENAULT 807, R9/11/12/15/16/18 (STD) DIA.-77.00MM (2+1) W/O CIRCLIPS	RENAULT	807, R9/11/12/15/16/18		FADECYA # DC0775 MAHLE BRAZIL # E18771 & CASTING 77L24

Item Code	Description	Engine	Model	O.E.M. No	Reference No
P031R03410139N	PISTON WITH PIN RENAULT E6J,EJ7 (GAS) 1400 (STD) DIA.-75.80MM (2+1) W/O CIRCLIPS	RENAULT	E6J, EJ7		MAHLE BRAZIL # E18750 MAHLE METAL LEVE # 1941 & CASTING # 75V122
P021R05030101N	PISTON BARE W/O PIN ROBIN EX-17 (0.25MM) 2+1 (STD DIA.-67.00MM)	ROBIN	EX-17		
P021R05030107N	PISTON BARE W/O PIN ROBIN EX-17 (0.50MM) 2+1 (STD DIA.-67.00MM)	ROBIN	EX-17		
P021R05030139N	PISTON BARE W/O PIN ROBIN EX-17 (STD) DIA.-67.00MM (2+1)	ROBIN	EX-17	++	
P021R05050139N	PISTON BARE W/O PIN ROBIN EY-13 (STD) DIA.-60.00MM (2+1)	ROBIN	EY-13	++	
P021R05060139N	PISTON BARE W/O PIN ROBIN EY-14 (STD) DIA.-62.00MM (2+1)	ROBIN	EY-14	++	
P021R05070107N	PISTON BARE W/O PIN ROBIN EY-15 (0.020) 2+1 (STD DIA.-63.00MM)	ROBIN	EY-14		
P021R05070139N	PISTON BARE W/O PIN ROBIN EY-15 (STD) DIA.-63.00MM (2+1)	ROBIN	EY-15	22623401-03+	
P021R05080107N	PISTON BARE W/O PIN ROBIN EY-18 (0.020) 2+1 (STD DIA.-65.00MM)	ROBIN	EY-18		
P021R05080139N	PISTON BARE W/O PIN ROBIN EY-18 (STD) DIA.-65.00MM (2+1)	ROBIN	EY-18	++	
P021R05090101N	PISTON BARE W/O PIN ROBIN EY-20 (0.010) 2+1 (STD DIA.-67.00MM)	ROBIN	EY-20		
P021R05090107N	PISTON BARE W/O PIN ROBIN EY-20 (0.020) 2+1 (STD DIA.-67.00MM)	ROBIN	EY-20		

Item Code	Description	Engine	Model	O.E.M. No	Reference No
P021R05090139N	PISTON BARE W/O PIN ROBIN EY-20 (STD) DIA.-67.00MM (2+1)	ROBIN	EY-20	22723401-03+	
P021R05100139N	PISTON BARE W/O PIN ROBIN EY-25 (STD) DIA.-72.00MM (2+1)	ROBIN	EY-25	++	
P021R05110139N	PISTON BARE W/O PIN ROBIN EY-27 (STD) DIA.-74.00MM (2+1)	ROBIN	EY-27	++	
P001R05060238N	PISTON COMPLETE ROBIN EY-14 (STD) DIA.-62.00MM (2+1) PLAIN RINGS(G. PIN MATL.-EN32B)	ROBIN	EY-14		
P011R05030100N	PISTON COMPLETE WITH T/C PISTON RING SET ROBIN EX-17 (0.25MM)2+1(STD DIA.-67.00MM)G.PIN MATL-20MnCr5	ROBIN	EX-17		
P011R05030106N	PISTON COMPLETE WITH T/C PISTON RING SET ROBIN EX-17 (0.50MM)2+1(STD DIA.-67.00MM)G.PIN MATL-20MnCr5	ROBIN	EX-17		
P011R05030138N	PISTON COMPLETE WITH T/C PISTON RING SET ROBIN EX-17 (STD) DIA.-67.00MM (2+1)G. PIN MATL.-20MnCr5	ROBIN	EX-17		
P011R05060238N	PISTON COMPLETE WITH T/C PISTON RING SET ROBIN EY-14 (STD) DIA.-62.00MM (2+1)G. PIN MATL.-EN32B	ROBIN	EY-14		
P011R05070006N	PISTON COMPLETE WITH T/C PISTON RING SET ROBIN EY-15 (0.020")2+1(STD DIA.-63.00MM)G.PIN MATL.-15Cr3	ROBIN	EY-15		
P011R05070038N	PISTON COMPLETE WITH T/C PISTON RING SET ROBIN EY-15 (STD) DIA.-63.00MM (2+1)G. PIN MATL.-15Cr3	ROBIN	EY-15		
P011R05090000N	PISTON COMPLETE WITH T/C PISTON RING SET ROBIN EY-20 (0.010")2+1(STD DIA.-67.00MM)G.PIN MATL.-15Cr3	ROBIN	EY-20		

Item Code	Description	Engine	Model	O.E.M. No	Reference No
P011R05090006N	PISTON COMPLETE WITH T/C PISTON RING SET ROBIN EY-20 (0.020")2+1(STD DIA.- 67.00MM)G.PIN MATL.-15Cr3	ROBIN	EY-20		
P011R05090038N	PISTON COMPLETE WITH T/C PISTON RING SET ROBIN EY-20 (STD) DIA.-67.00MM (2+1)G. PIN MATL.-15Cr3	ROBIN	EY-20		
P031R05080007N	PISTON WITH PIN ROBIN EY-18 (0.020) 2+1 (STD DIA.- 65.00MM)G. PIN MATL.-15Cr3	ROBIN	EY-18		
P021R06020143N	PISTON BARE W/O PIN ROBSON RC (22 HP) STD (DIA.-158.75MM) 3+2	ROBSON	RC (22 HP)	++	
P021R06020172Y	PISTON BARE W/O PIN ROBSON RC (22 HP) STD (DIA.-158.75MM) 3+2 (SAUDI SPECIAL)	ROBSON	RC (22 HP)		
P001R06020242N	PISTON COMPLETE ROBSON RC (22 HP) STD (DIA.-158.75MM) 3+2 (PLAIN RINGS)G. PIN MATL.- EN32B	ROBSON	RC (22 HP)		
P011R06020161N	PISTON COMPLETE WITH T/C PISTON RING SET ROBSON RC (22 HP) STD (DIA.-158.75MM) 3+2 (SAUDI SPECIAL) THE FIRST RING (CHROME RING) BE STRAIGHT JOINT & OTHER RINGS BE STEPPED JOINT (G. PIN MATL.- 20MnCr5)	ROBSON	RC (22 HP)		
P011R06020146N	PISTON COMPLETE WITH T/C PISTON RING SET ROBSON RC (22 HP) STD (DIA.-158.75MM) 3+2 (THE FIRST RING (CHROME RING) BE STRAIGHT JOINT & OTHER RINGS BE STEPPED JOINT (G. PIN MATL.-20MnCr5	ROBSON	RC (22 HP)		

Item Code	Description	Engine	Model	O.E.M. No	Reference No
P011R06020246N	PISTON COMPLETE WITH T/C PISTON RING SET ROBSON RC (22 HP) STD (DIA.-158.75MM) 3+2 (THE FIRST RING (CHROME RING) BE STRAIGHT JOINT & OTHER RINGS BE STEPPED JOINT (G. PIN MATL.-EN32B))	ROBSON	RC (22 HP)		
P021R07020120N	PISTON BARE W/O PIN ROCKET OR COMET 3.5 HP (0.040) 2+2 (STD DIA.-76.00MM)	ROCKET	3.5 HP		
P021R07020140N	PISTON BARE W/O PIN ROCKET OR COMET 3.5 HP (STD) DIA.-76.00MM (2+2)	ROCKET	3.5 HP	++	
P011R07020219N	PISTON COMPLETE WITH T/C PISTON RING SET ROCKET OR COMET 3.5 HP (0.040") 2+2 (STD DIA.-76.00MM) G. PIN MATL.-EN32B	ROCKET	3.5 HP		
P011R07020239N	PISTON COMPLETE WITH T/C PISTON RING SET ROCKET OR COMET 3.5 HP (STD) DIA.-76.00MM (2+2) G. PIN MATL.-EN32B	ROCKET	3.5 HP		
AECO-NP-04884	PISTON RING SET RUGGERINI-RD (DIESEL) STD (DIA.-105.00MM)	RUGGERINI	RD		
P021R10020145N	PISTON BARE W/O PIN RUMANIA D-15/17 (STD) DIA.-140.00MM (4+2)	RUMANIA	D-15/17	++	
P021R10050142N	PISTON BARE W/O PIN RUMANIA U-800 (STD) DIA.-110.00MM (3+1)	RUMANIA	UTB-800	++	
P021R10040143N	PISTON BARE W/O PIN RUMANIA UTB-500,UTB-650 (STD) DIA.-108.00MM (3+2)	RUMANIA	UTB-500, UTB-650	10303110+	
P011R10040142N	PISTON COMPLETE WITH T/C PISTON RING SET RUMANIA UTB-500,UTB-650 (STD) DIA.-108.00MM (3+2) G. PIN MATL.-20MnCr5	RUMANIA	UTB-500, UTB-650		

Item Code	Description	Engine	Model	O.E.M. No	Reference No
P011R10040242N	PISTON COMPLETE WITH T/C PISTON RING SET RUMANIA UTB-500,UTB-650 (STD) DIA.-108.00MM (3+2) G. PIN MATL.-EN32B	RUMANIA	UTB-500, UTB-650		
P041R10040143N	PISTON W/PIN & CIRCLIPS RUMANIA UTB-500,UTB-650 (STD) DIA.-108.00MM (3+2) G. PIN MATL.-20MnCr5	RUMANIA	UTB-500, UTB-650		
AECO-NP-07592	PISTON BARE W/O PIN RUSSIAN AMONIA (STD) DIA.-115.00MM (2+1)	RUSSIAN BELARUS	AMONIA	++	
P021R13000145N	PISTON BARE W/O PIN RUSSIAN BELARUS (STD) DIA.-105.00MM (4+2)	RUSSIAN BELARUS		++	
P021R13010153N	PISTON BARE W/O PIN RUSSIAN BELARUS MTZ-50 (STD) DIA.-110.00MM (3+2) FLAT TYPE	RUSSIAN BELARUS	MTZ-50	++	
P021R13010156N	PISTON BARE W/O PIN RUSSIAN BELARUS MTZ-50 (STD) DIA.-110.00MM (3+2) FLAT TYPE (SS)	RUSSIAN BELARUS	MTZ-50	++	
P021R13040154N	PISTON BARE W/O PIN RUSSIAN BELARUS MTZ-80 (MODIFIED USSR) STD (DIA.-110.00MM) 3+2 (CAVITY TYPE)	RUSSIAN BELARUS	MTZ-80	++	
P021R13030154N	PISTON BARE W/O PIN RUSSIAN BELARUS MTZ-80 (STD) DIA.-110.00MM (3+2) CAVITY TYPE	RUSSIAN BELARUS	MTZ-80	++	
P021R11010143N	PISTON BARE W/O PIN RUSSIAN D-24 (6 HP) STD (DIA.-85.00MM) 3+2	RUSSIAN BELARUS	D-24 (6 H.P.)	++	
P021R12020110N	PISTON BARE W/O PIN RUSSIAN T-62 (0.020) 3+2 (STD DIA.-120.00MM)	RUSSIAN BELARUS	T-62		
P021R12020111N	PISTON BARE W/O PIN RUSSIAN T-62 (0.020) 4+1 (STD DIA.-120.00MM)	RUSSIAN BELARUS	T-62		
P021R12020122N	PISTON BARE W/O PIN RUSSIAN T-62 (0.040) 3+2 (STD DIA.-120.00MM)	RUSSIAN BELARUS	T-62		

Item Code	Description	Engine	Model	O.E.M. No	Reference No
P021R12020123N	PISTON BARE W/O PIN RUSSIAN T-62 (0.040) 4+1 (STD DIA.-120.00MM)	RUSSIAN BELARUS	T-62		
P021R12020134N	PISTON BARE W/O PIN RUSSIAN T-62 (0.060) 3+2 (STD DIA.-120.00MM)	RUSSIAN BELARUS	T-62		
P021R12020143N	PISTON BARE W/O PIN RUSSIAN T-62 (STD) DIA.-120.00MM (3+2)	RUSSIAN BELARUS	T-62	++	
P021R12020144N	PISTON BARE W/O PIN RUSSIAN T-62 (STD) DIA.-120.00MM (4+1)	RUSSIAN BELARUS	T-62	++	
P001R12020243N	PISTON COMPLETE RUSSIAN T-62 (STD) DIA.-120.00MM (4+1) PLAIN RINGS(G. PIN MATL.-EN32B)	RUSSIAN BELARUS	T-62		
P011R13010242N	PISTON COMPLETE WITH T/C PISTON RING SET RUSSIAN BELARUS MTZ-50 (STD) DIA.-110.00MM (3+2) FLAT TYPE (SS) G. PIN MATL.-EN32B	RUSSIAN BELARUS	T-62		
P011R12020109N	PISTON COMPLETE WITH T/C PISTON RING SET RUSSIAN T-62 (0.020") 3+2 (STD DIA.-120.00MM) G. PIN MATL.-20MnCr5	RUSSIAN BELARUS	T-62		
P011R12020210N	PISTON COMPLETE WITH T/C PISTON RING SET RUSSIAN T-62 (0.020") 4+1 (STD DIA.-120.00MM) G. PIN MATL.-EN32B	RUSSIAN BELARUS	T-62		
P011R12020121N	PISTON COMPLETE WITH T/C PISTON RING SET RUSSIAN T-62 (0.040") 3+2 (STD DIA.-120.00MM) G. PIN MATL.-20MnCr5	RUSSIAN BELARUS	T-62		
P011R12020222N	PISTON COMPLETE WITH T/C PISTON RING SET RUSSIAN T-62 (0.040") 4+1 (STD DIA.-120.00MM) G. PIN MATL.-EN32B	RUSSIAN BELARUS	T-62		

Item Code	Description	Engine	Model	O.E.M. No	Reference No
P011R12020133N	PISTON COMPLETE WITH T/C PISTON RING SET RUSSIAN T-62 (0.060") 3+2 (STD DIA.- 120.00MM) G. PIN MATL.- 20MnCr5	RUSSIAN BELARUS	T-62		
P011R12020142N	PISTON COMPLETE WITH T/C PISTON RING SET RUSSIAN T-62 (STD) DIA.-120.00MM (3+2)G. PIN MATL.-20MnCr5	RUSSIAN BELARUS	T-62		
P011R12020043N	PISTON COMPLETE WITH T/C PISTON RING SET RUSSIAN T-62 (STD) DIA.-120.00MM (4+1)G. PIN MATL.-15Cr3	RUSSIAN BELARUS	T-62		
P011R12020143N	PISTON COMPLETE WITH T/C PISTON RING SET RUSSIAN T-62 (STD) DIA.-120.00MM (4+1)G. PIN MATL.-20MnCr5	RUSSIAN BELARUS	T-62		
P011R12020243N	PISTON COMPLETE WITH T/C PISTON RING SET RUSSIAN T-62 (STD) DIA.-120.00MM (4+1)G. PIN MATL.-EN32B	RUSSIAN BELARUS	T-62		
P041R13010253N	PISTON W/PIN & CIRCLIPS RUSSIAN BELARUS MTZ-50 (STD) DIA.-110.00MM (3+2) FLAT TYPE (SS) G. PIN MATL.-EN-32B	RUSSIAN BELARUS	MTZ-50		
P041R13040143N	PISTON W/PIN & CIRCLIPS RUSSIAN BELARUS MTZ-80 (MODIFIED USSR) (STD) DIA.- 110.00MM (3+2) G. PIN MATL.- 20MnCr5	RUSSIAN BELARUS	MTZ-50		
P031R13010156N	PISTON WITH PIN RUSSIAN BELARUS MTZ-50 (STD) DIA.- 110.00MM (3+2) FLAT TYPE (SS)G. PIN MATL.-20MnCr5	RUSSIAN BELARUS	MTZ-50		
P031R13010153N	PISTON WITH PIN RUSSIAN BELARUS MTZ-50 (STD) DIA.- 110.00MM (3+2) FLAT TYPE(G. PIN MATL.-20MnCr5)	RUSSIAN BELARUS	MTZ-50		
P031R13030154N	PISTON WITH PIN RUSSIAN BELARUS MTZ-80 (STD) DIA.- 110.00MM (3+2) CAVITY TYPE(G. PIN MATL.-20MnCr5)	RUSSIAN BELARUS	MTZ-50		

Item Code	Description	Engine	Model	O.E.M. No	Reference No
P031R12020022N	PISTON WITH PIN RUSSIAN T-62 (0.040) 3+2 (STD DIA.-120.00MM)G.PIN MATL.- 15Cr3	RUSSIAN BELARUS	T-62		
P021R14430143N	PISTON BARE W/O PIN RUSTON VSH (STD) DIA.-114.30MM (3+2)	RUSTON	VSH		
P021R14450144N	PISTON BARE W/O PIN RUSTON VTH (STD) DIA.-101.60MM (4+1)	RUSTON	VTH		
P021R14470110N	PISTON BARE W/O PIN RUSTON YB (0.020) 3+2 (STD DIA.-88.90MM)	RUSTON	YB		
P021R14470122N	PISTON BARE W/O PIN RUSTON YB (0.040) 3+2 (STD DIA.-88.90MM)	RUSTON	YB		
P021R14470143N	PISTON BARE W/O PIN RUSTON YB (STD) DIA.-88.90MM (3+2)	RUSTON	YB	++	
P021R14500122N	PISTON BARE W/O PIN RUSTON YDA MK-I (0.040) 3+2 (STD DIA.-111.176MM)	RUSTON	YDA (MARK-I)		
P021R14500143N	PISTON BARE W/O PIN RUSTON YDA MK-I (STD) DIA.-111.176MM (3+2)	RUSTON	YDA (MARK-I)	++	
P021R14510122N	PISTON BARE W/O PIN RUSTON YDA MK-II (0.040) 3+2 (STD DIA.-111.176MM)	RUSTON	YDA (MARK-I)		
P021R14510143N	PISTON BARE W/O PIN RUSTON YDA MK-II (STD) DIA.-111.176MM (3+2)	RUSTON	YDA (MARK-II)	++	
P021R14530110N	PISTON BARE W/O PIN RUSTON YWA MK-I (0.020) 3+2 (STD DIA.-101.60MM)	RUSTON	YDA (MARK-II)		
P021R14530116N	PISTON BARE W/O PIN RUSTON YWA MK-I (0.030) 3+2 (STD DIA.-101.60MM)	RUSTON	YWA (MARK-I)		
P021R14530122N	PISTON BARE W/O PIN RUSTON YWA MK-I (0.040) 3+2 (STD DIA.-101.60MM)	RUSTON	YWA (MARK-I)		
P021R14530134N	PISTON BARE W/O PIN RUSTON YWA MK-I (0.060) 3+2 (STD DIA.-101.60MM)	RUSTON	YWA (MARK-I)		

Item Code	Description	Engine	Model	O.E.M. No	Reference No
P021R14530143N	PISTON BARE W/O PIN RUSTON YWA MK-I (STD) DIA.-101.60MM (3+2)	RUSTON	YWA (MARK-I)	++	
P021R14540110N	PISTON BARE W/O PIN RUSTON YWA MK-II (0.020) 3+2 (STD DIA.- 101.60MM)	RUSTON	YWA (MARK-I)		
P021R14540116N	PISTON BARE W/O PIN RUSTON YWA MK-II (0.030) 3+2 (STD DIA.- 101.60MM)	RUSTON	YWA (MARK- II)		
P021R14540122N	PISTON BARE W/O PIN RUSTON YWA MK-II (0.040) 3+2 (STD DIA.- 101.60MM)	RUSTON	YWA (MARK- II)		
P021R14540134N	PISTON BARE W/O PIN RUSTON YWA MK-II (0.060) 3+2 (STD DIA.- 101.60MM)	RUSTON	YWA (MARK- II)		
P021R14540143N	PISTON BARE W/O PIN RUSTON YWA MK-II (STD) DIA.-101.60MM (3+2)	RUSTON	YWA (MARK- II)	++	
P021R14580143N	PISTON BARE W/O PIN RUSTON YWA MK-V (STD) DIA.- 104.775MM (3+2)	RUSTON	YWA (MARK- II)	++	
P001R14430242N	PISTON COMPLETE RUSTON VSH (STD) DIA.-114.30MM (3+2) PLAIN RINGS(G. PIN MATL.- EN32B)	RUSTON	VSH		
P001R14470209N	PISTON COMPLETE RUSTON YB (0.020") 3+2 (STD DIA.-88.90MM) PLAIN RINGS(G. PIN MATL.- EN32B)	RUSTON	YB		
P001R14470221N	PISTON COMPLETE RUSTON YB (0.040") 3+2 (STD DIA.-88.90MM) PLAIN RINGS(G. PIN MATL.- EN32B)	RUSTON	YB		
P001R14470242N	PISTON COMPLETE RUSTON YB (STD) DIA.-88.90MM (3+2) PLAIN RINGS(G. PIN MATL.-EN32B)	RUSTON	YB		
P011R14470042N	PISTON COMPLETE WITH T/C PISTON RING SET RUSTON YB (STD) DIA.-88.90MM (3+2)G. PIN MATL.-15Cr3	RUSTON	YB		

Item Code	Description	Engine	Model	O.E.M. No	Reference No
P011R14500242N	PISTON COMPLETE WITH T/C PISTON RING SET RUSTON YDA MK-I (STD) DIA.-111.176MM (3+2)G.PIN MATL.-EN32B	RUSTON	YDA (MARK-II)		
P011R14510242N	PISTON COMPLETE WITH T/C PISTON RING SET RUSTON YDA MK-II (STD) DIA.- 111.176MM(3+2)G.PIN MATL.- EN32B	RUSTON	YDA (MARK-II)		
P011R14530209N	PISTON COMPLETE WITH T/C PISTON RING SET RUSTON YWA MK-I (0.020") 3+2 (STD DIA.- 101.60MM) G. PIN MATL.-EN32B	RUSTON	YDA (MARK-II)		
P011R14530215N	PISTON COMPLETE WITH T/C PISTON RING SET RUSTON YWA MK-I (0.030") 3+2 (STD DIA.- 101.60MM) G. PIN MATL.-EN32B	RUSTON	YWA (MARK-I)		
P011R14530221N	PISTON COMPLETE WITH T/C PISTON RING SET RUSTON YWA MK-I (0.040") 3+2 (STD DIA.- 101.60MM) G. PIN MATL.-EN32B	RUSTON	YWA (MARK-I)		
P011R14530233N	PISTON COMPLETE WITH T/C PISTON RING SET RUSTON YWA MK-I (0.060") 3+2 (STD DIA.- 101.60MM) G. PIN MATL.-EN32B	RUSTON	YWA (MARK-I)		
P011R14530242N	PISTON COMPLETE WITH T/C PISTON RING SET RUSTON YWA MK-I (STD) DIA.-101.60MM (3+2)G. PIN MATL.-EN32B	RUSTON	YWA (MARK-I)		
P011R14540209N	PISTON COMPLETE WITH T/C PISTON RING SET RUSTON YWA MK-II (0.020") 3+2 (STD DIA.- 101.60MM) G. PIN MATL.-EN32B	RUSTON	YWA (MARK-I)		

Item Code	Description	Engine	Model	O.E.M. No	Reference No
P011R14540215N	PISTON COMPLETE WITH T/C PISTON RING SET RUSTON YWA MK-II (0.030") 3+2 (STD DIA.- 101.60MM) G. PIN MATL.-EN32B	RUSTON	YWA (MARK- II)		
P011R14540221N	PISTON COMPLETE WITH T/C PISTON RING SET RUSTON YWA MK-II (0.040") 3+2 (STD DIA.- 101.60MM) G. PIN MATL.-EN32B	RUSTON	YWA (MARK- II)		
P011R14540233N	PISTON COMPLETE WITH T/C PISTON RING SET RUSTON YWA MK-II (0.060") 3+2 (STD DIA.- 101.60MM) G. PIN MATL.-EN32B	RUSTON	YWA (MARK- II)		
P011R14540242N	PISTON COMPLETE WITH T/C PISTON RING SET RUSTON YWA MK-II (STD) DIA.-101.60MM (3+2)G.PIN MATL.-EN32B	RUSTON	YWA (MARK- II)		
P011R14580142N	PISTON COMPLETE WITH T/C PISTON RING SET RUSTON YWA MK-V (STD)DIA.-104.775MM 3+2)G.PIN MATL.-20MnCr5	RUSTON	YWA (MARK- II)		
P041R14500243N	PISTON W/PIN & CIRCLIPS RUSTON YDA MK-I (STD) DIA.- 111.176MM (3+2)G. PIN MATL.- EN32B	RUSTON	YDA MK-I		
P041R14510243N	PISTON W/PIN & CIRCLIPS RUSTON YDA MK-II (STD) DIA.- 111.176MM (3+2)G. PIN MATL.- EN32B	RUSTON	YDA (MARK-II)		PART # 4614064
P041R14510143N	PISTON W/PIN & CIRCLIPS RUSTON YDA MK-II (STD) DIA.- 111.176MM (3+2)G.PIN MATL- 20MnCr5	RUSTON	YDA (MARK-II)		PART #=4614064
P031R14500122N	PISTON WITH PIN RUSTON YDA MK-I (0.040) 3+2 (STD DIA.- 111.176MM)G. PIN MATL.- 20MnCr5	RUSTON	YDA MK-I		

Item Code	Description	Engine	Model	O.E.M. No	Reference No
P031R14510122N	PISTON WITH PIN RUSTON YDA MK-II (0.040) 3+2 (STD DIA.-111.176MM)G. PIN MATL.-20MnCr5	RUSTON	YDA (MARK-I)		
P031R14510143N	PISTON WITH PIN RUSTON YDA MK-II (STD) DIA.-111.176MM (3+2)G.PIN MATL-20MnCr5	RUSTON	YDA (MARK-II)		PART #=4614064
P031R14530034N	PISTON WITH PIN RUSTON YWA MK-I (0.060") 3+2 (STD DIA.-101.60MM)G. PIN MATL.-15Cr3	RUSTON	YDA (MARK-II)		
P031R14540034N	PISTON WITH PIN RUSTON YWA MK-II (0.060") 3+2 (STD DIA.-101.60MM)G. PIN MATL.-15Cr3	RUSTON	YWA (MARK-I)		
P021S19070139Y	PISTON BARE W/O PIN SAMCO PST-2000 (STD) DIA.-95.10MM (2+1 RINGS GROOVE)	SAMCO	PST-2000	++	
P021S19200139Y	PISTON BARE W/O PIN SAMCO PST-2-2 (STD) DIA.-100.00MM (2+1)	SAMCO	PST-2-2	++	
P021S19040141N	PISTON BARE W/O PIN SAMCO PST-70-180 (STD) DIA.-92.87MM (2 RINGS GROOVE)	SAMCO	PST-70-180	++	
P021S19050141N	PISTON BARE W/O PIN SAMCO PST-7044 (STD) DIA.-87.31MM (2 RINGS GROOVE)	SAMCO	PST-7044	++	
P021S19080141N	PISTON BARE W/O PIN SAMCO PST-7218 (STD) DIA.-92.95MM (2 RINGS GROOVE)	SAMCO	PST-7218	++	
P021S19090139N	PISTON BARE W/O PIN SAMCO PST-7318 (STD) DIA.-92.95MM (2+1 RINGS GROOVE)	SAMCO	PST-7318	++	
P021S19110141N	PISTON BARE W/O PIN SAMCO PST-84 (STD) DIA.-95.25MM (2 RINGS GROOVE)	SAMCO	PST-84	++	
AE13299	PISTON BARE W/O PIN SAME - ENG. 1053P TO 1056P (DIESEL) (0.020") DIA.-105.00MM (3+1)	SAME	ENG. 1053P TO 1056P	1053P1056P	SRI # KB676 & FM/AE # 350646

Item Code	Description	Engine	Model	O.E.M. No	Reference No
AE13300	PISTON BARE W/O PIN SAME - ENG. 1053P TO 1056P (DIESEL) (0.040") DIA.-105.00MM (3+1)	SAME	ENG. 1053P TO 1056P	1053P1056P	SRI # KB676 & FM/AE # 350646
P021S02020142Y	PISTON BARE W/O PIN SAME - ENG. 1053P TO 1056P (DIESEL) (STD) DIA.-105.00MM (3+1)	SAME	ENG. 1053P TO 1056P	1053P1056P+	SRI # KB676 & FM/AE # 350646
P011S02020141Y	PISTON COMPLETE WITH T/C PISTON RING SET SAME - ENG. 1053P TO 1056P (DIESEL) (STD) DIA.-105.00MM (3+1) G. PIN MATL.-20MnCr5	SAME	ENG. 1053P TO 1056P		SRI # KB676 & FM/AE # 350646
AE13420	PISTON W/PIN & CIRCLIPS SAME - ENG. 1053P TO 1056P (DIESEL) (0.020") DIA.-105.00MM (3+1) (PIN MTRL.-20MnCr5)	SAME	ENG. 1053P TO 1056P	1053P1056P	SRI # KB676 & FM/AE # 350646
AE13421	PISTON W/PIN & CIRCLIPS SAME - ENG. 1053P TO 1056P (DIESEL) (0.040") DIA.-105.00MM (3+1) (PIN MTRL.-20MnCr5)	SAME	ENG. 1053P TO 1056P	1053P1056P	SRI # KB676 & FM/AE # 350646
AE12426	PISTON W/PIN & CIRCLIPS SAME - ENG. 1053P TO 1056P (DIESEL) DIA.-105.00MM (3+1) (STD) PIN MTRL.-20MnCr5	SAME	ENG. 1053P TO 1056P (DIESEL)	1053P1056P	SRI # KB676 & FM/AE # 350646
P021S05020139N	PISTON BARE W/O PIN SAVIEM 102 (STD) DIA.-102.00MM (2+1) NON-MAGNETIC ALFIN TYPE RING	SAVIEM	98	++	
P021S05070139N	PISTON BARE W/O PIN SAVIEM 797-20/21/23/26 (6 CYL) STD (DIA.-102.00MM) 2+1 (NON- MAGNETIC ALFIN TYPE RING)	SAVIEM	797- 20/21/23/26	++	AE # PI0062200
P021S05010142N	PISTON BARE W/O PIN SAVIEM 98 (STD) DIA.-98.00MM (3+1) NON- MAGNETIC ALFIN TYPE RING	SAVIEM	98	++	
P041S05020139N	PISTON W/PIN & CIRCLIPS SAVIEM 102 (STD) DIA.- 102.00MM (2+1)G.PIN MATL- 20MnCr5	SAVIEM	102		

Item Code	Description	Engine	Model	O.E.M. No	Reference No
P041S05070139N	PISTON W/PIN & CIRCLIPS SAVIEM 797-20/21/23/26 (6 CYL) STD (DIA.-102.00MM) 2+1G.PIN MATL-20MnCr5	SAVIEM	797- 20/21/23/26		
P041S05010142N	PISTON W/PIN & CIRCLIPS SAVIEM 98 (STD) DIA.-98.00MM (3+1)G.PIN MATL-20MnCr5	SAVIEM	98		
P021S06250339Y	PISTON BARE W/O PIN SCANIA 124 (OLD) DIA.-127.00MM (2+1) EN-19 + ALUMINIUM BODY W/O BRASS BUSHES	SCANIA	124	++	
P021S06170139Y	PISTON BARE W/O PIN SCANIA D8,DT82 (NEW) STD (DIA.- 115.00MM) 2+1 (ANTI-MAGNETIC ALFIN TYPE RING)	SCANIA	D8, DT82	3132727, 258664, 275706, 9002008+	KS # 93152600 (115125)
P021S06180139Y	PISTON BARE W/O PIN SCANIA DC11,114 (NEW) STD (DIA.- 127.00MM) 2+1 (ANTI-MAGNETIC ALFIN TYPE RING)	SCANIA	DC11, 114	1441907, 1507437, 1781825, 1854963+	KS # 99353600 (127026)
P021S06100142N	PISTON BARE W/O PIN SCANIA DS- 11 (STD) DIA.-127.00MM (3+1) ANTI-MAGNETIC ALFIN TYPE RING	SCANIA	DS11	179404, 182544, 229144, 268394+	MAHLE # 0612700
P021S06150139Y	PISTON BARE W/O PIN SCANIA DS11,DSC11 (M113,P113,R113,T113) STD (DIA.-127.00MM) 2+1 (ANTI- MAGNETIC ALFIN TYPE RING) CHEM. DIA.-89.50+HT.-16.35	SCANIA	DS11, DSC11	1305448 & 1305449+	MAHLE # 0614700 (127L25), KOLBN # 91639600
P021S06060139Y	PISTON BARE W/O PIN SCANIA DS11,DSC11 (STD) DIA.- 127.00MM (2+1) ANTI-MAGNETIC ALFIN TYPE RING (CHEM. DIA.- 75.50+HT.-24.35)	SCANIA	DS11, DSC11	353071, 397408, 397409 & 397412+	KS # 90759600 (127010), MAHLE # 0613800
P021S06090139Y	PISTON BARE W/O PIN SCANIA DS9,DSC9 (STD) DIA.-115.00MM (2+1) ANTI-MAGNETIC ALFIN TYPE RING	SCANIA	DS9, DSC9	1332749 & 394404+	MAHLE # 0616400 (115L82)

Item Code	Description	Engine	Model	O.E.M. No	Reference No
AECO-NP-12580	PISTON BARE W/O PIN SCANIA DSC 11.02, 112 H/280 (STD) DIA.-127.00MM (2+1)	SCANIA	DS11, DSC11	1121016, 307079, 353017, 357014, 397070, 700086 & 79245700	MAHLE # 0613500, KOLBN # 93398600
P021S06000101N	PISTON BARE W/O PIN SCANIA OR WESTINGHOUSE WB-15 (AIR COMP.) 0.25MM (2+1) STD DIA.-75.00MM	SCANIA	WB-15		
P021S06000107N	PISTON BARE W/O PIN SCANIA OR WESTINGHOUSE WB-15 (AIR COMP.) 0.50MM (2+1) STD DIA.-75.00MM	SCANIA	WB-15		
P021S06000139Y	PISTON BARE W/O PIN SCANIA OR WESTINGHOUSE WB-15 (AIR COMP.) STD (DIA.-75.00MM) 2+1	SCANIA	WB-15	++	
P041S06150139N	PISTON W/PIN & CIRCLIPS SCANIA DS11,DSC11 (M113,P113,R113,T113) STD (DIA.-127.00MM) 2+1 (G. PIN MATL.-20MnCr5)	SCANIA	DS11, DSC11		MAHLE # 0614700 (127L25)
P041S06060139N	PISTON W/PIN & CIRCLIPS SCANIA DS11,DSC11 (STD) DIA.-127.00MM (2+1)G. PIN MATL-20MnCr5	SCANIA	DS11, DSC11		KS # 90759600 (127010)
P041S06000001N	PISTON W/PIN & CIRCLIPS SCANIA OR WESTINGHOUSE WB-15 (AIR COMP.) 0.25MM (2+1) STD DIA.-75.00MM (G. PIN MATL.-15Cr3)	SCANIA	WB-15		
P041S06000007N	PISTON W/PIN & CIRCLIPS SCANIA OR WESTINGHOUSE WB-15 (AIR COMP.) 0.50MM (2+1) STD DIA.-75.00MM (G. PIN MATL.-15Cr3)	SCANIA	WB-15		
P041S06000039N	PISTON W/PIN & CIRCLIPS SCANIA OR WESTINGHOUSE WB-15 (AIR COMP.) STD (DIA.-75.00MM) 2+1 (G. PIN MATL.-15Cr3)	SCANIA	WB-15		

Item Code	Description	Engine	Model	O.E.M. No	Reference No
P021S07030145N	PISTON BARE W/O PIN SENDLING DM-15 (STD) DIA.-118.00MM (4+2)	SENDLING	DM-15	++	
P011S07030044N	PISTON COMPLETE WITH T/C PISTON RING SET SENDLING DM-15 (STD) DIA.-118.00MM (4+2)	SENDLING	DM-15		
P021S09010142N	PISTON BARE W/O PIN SIFENG S-1100 OR JINMAR S-1100 OR CHANGCHAI S-1100 (STD) DIA.-100.00MM (3+1)	SIFENG	S-1100	++	
P021S11010145N	PISTON BARE W/O PIN SKODA S-110 (STD) DIA.-110.00MM (4+2)	SKODA	S-110		
AECO-NP-07582	PISTON BARE W/O PIN SLAVIA 100K (STD) DIA.-100.00MM (3+2)	SLAVIA	100K	++	
P021S12010142N	PISTON BARE W/O PIN SLAVIA D-12 (STD) DIA.-145.00MM (3+1)	SLAVIA	D-12		
P021S12020121N	PISTON BARE W/O PIN SLAVIA D-15 (0.040) 3+1 (STD DIA.-155.00MM)	SLAVIA	D-15		
P021S12020133N	PISTON BARE W/O PIN SLAVIA D-15 (0.060) 3+1 (STD DIA.-155.00MM)	SLAVIA	D-15		
P021S12020142N	PISTON BARE W/O PIN SLAVIA D-15 (STD) DIA.-155.00MM (3+1)	SLAVIA	D-15	++	
P021S12030143N	PISTON BARE W/O PIN SLAVIA D-5 (STD) DIA.-100.00MM (3+2)	SLAVIA	D-5		
P011S12020041N	PISTON COMPLETE WITH T/C PISTON RING SET SLAVIA D-15 (STD) DIA.-155.00MM (3+1)G. PIN MATL.-15Cr3	SLAVIA	D-15		
P011S12020020N	PISTON COMPLETE WITH T/C PISTON RING SET SLAVIA D-15(0.040)3+1(STD DIA.-155.00MM) G.PIN MATL.-15Cr3	SLAVIA	D-15		

Item Code	Description	Engine	Model	O.E.M. No	Reference No
P011S12020032N	PISTON COMPLETE WITH T/C PISTON RING SET SLAVIA D-15(0.060)3+1(STD)DIA.-155.00MM) G.PIN MATL.-15Cr3	SLAVIA	D-15		
AECO-NP-07594	PISTON BARE W/O PIN SUZUKI B-120 (STD) DIA.-52.00MM (2 RINGS)	SUZUKI	B-120	1211020200+	
AE12820	PISTON BARE W/O PIN SUZUKI F6A (STD) DIA.-65.00MM (2+1) (PIN 16 X 50)	SUZUKI	F6A	1211186050+	ARCO # PTSU306503G
AE12817	PISTON BARE W/O PIN SUZUKI F6A (STD) DIA.-65.00MM (2+1) (PIN 16.00 X 49.00)	SUZUKI	F6A	1211171G00+	ARCO # PTSU306502G
AE12806	PISTON BARE W/O PIN SUZUKI G13, G13A (STD) DIA.-74.00MM (2+1) PISTON PIN 19.00 x 61.50	SUZUKI	G13, G13A	1211163E10+	ARCO # PTSU407406G
AE12809	PISTON BARE W/O PIN SUZUKI G13, G13B (STD) DIA.-74.00MM (2+1) PISTON PIN 17.00 x 65.00	SUZUKI	G13, G13B	1210061840+	ARCO # PTSU407407G
AE12815	PISTON BARE W/O PIN SUZUKI G16 (STD) DIA.-75.00MM (2+1) PISTON PIN 19.00 x 62.00	SUZUKI	G16	1211171C51+	ARCO # PTSU407503G
AE12812	PISTON BARE W/O PIN SUZUKI G16, G16B (STD) DIA.-75.00MM (2+1) PISTON PIN 19.00 x 61.50	SUZUKI	G16, G16B	1210071820+	ARCO # PTSU407502G
AECO-NP-07593	PISTON BARE W/O PIN SUZUKI K-125/S-10 (STD) DIA.-54.00MM (2 RINGS)	SUZUKI	K-125/S-10	1211008402+	
P021S18180107N	PISTON BARE W/O PIN SUZUKI S-150 (0.020) 2+1 (STD DIA.-63.00MM)	SUZUKI	S-150		
P021S18180139N	PISTON BARE W/O PIN SUZUKI S-150 (STD) DIA.-63.00MM (2+1)	SUZUKI	S-150		
P021S18210141N	PISTON BARE W/O PIN SUZUKI ST-20 (STD) DIA.-61.00MM (2 RINGS)	SUZUKI	ST-20	++	

Item Code	Description	Engine	Model	O.E.M. No	Reference No
AE12819	PISTON COMPLETE WITH T/C PISTON RING SET SUZUKI F6A (STD) DIA.-65.00MM (2+1) DUAFLEX OIL RIN (G. PIN MATL.- 20MnCr5)	SUZUKI	F6A		ARCO # PKSU306502G
AE12822	PISTON COMPLETE WITH T/C PISTON RING SET SUZUKI F6A (STD) DIA.-65.00MM (2+1) DUAFLEX OIL RIN (G. PIN MATL.- 20MnCr5)	SUZUKI	F6A		ARCO # PKSU306503G
AE12808	PISTON COMPLETE WITH T/C PISTON RING SET SUZUKI G13, G13A (STD) DIA.-74.00MM (2+1) DUAFLEX OIL RING (G. PIN MATL.- 20MnCr5)	SUZUKI	G13, G13A		ARCO # PKSU407406G
AE12811	PISTON COMPLETE WITH T/C PISTON RING SET SUZUKI G13, G13B (STD) DIA.-74.00MM (2+1) DUAFLEX OIL RING (G. PIN MATL.- 20MnCr5)	SUZUKI	G13, G13B		ARCO # PKSU407407G
AE12816	PISTON COMPLETE WITH T/C PISTON RING SET SUZUKI G16 (STD) DIA.-75.00MM (2+1) DUAFLEX OIL RING (G. PIN MATL.- 20MnCr5)	SUZUKI	G16		ARCO # PKSU407503G
AE12814	PISTON COMPLETE WITH T/C PISTON RING SET SUZUKI G16, G16B (STD) DIA.-75.00MM (2+1) DUAFLEX OIL RING (G. PIN MATL.- 20MnCr5)	SUZUKI	G16, G16B		ARCO # PKSU407502G
MARUTI00415	PISTON W/PIN & CIRCLIPS SUZUKI CELERIO (STD)	SUZUKI	CELERIO	OEM # 12100M68840	
AECO-NP-12610	PISTON BARE W/O PIN SWARAJ 735 FE (STD) DIA.-100.00MM (PIN- 35X92)	SWARAJ	735 FE	0527PPC (TM)	
AECO-NP-04451	PISTON COMPLETE (PISTON, PISTON PIN, & INTERNAL CIRCLIP) TATA 1612 4 RV	TATA	1612		
AECO-NP-04452	PISTON COMPLETE (PISTON, PISTON PIN, & INTERNAL CIRCLIP) TATA 1612 CNG	TATA	1612		

Item Code	Description	Engine	Model	O.E.M. No	Reference No
AECO-NP-04462	PISTON COMPLETE (PISTON, PISTON PIN, & INTERNAL CIRCLIP) TATA 407 PLAIN TYPE	TATA	407		
AECO-NP-04464	PISTON COMPLETE (PISTON, PISTON PIN, & INTERNAL CIRCLIP) TATA 407 TURBOW PLAIN	TATA	407		
AECO-NP-04463	PISTON COMPLETE (PISTON, PISTON PIN, & INTERNAL CIRCLIP) TATA 407 TURBOW WINDOW TYPE	TATA	407		
AECO-NP-04465	PISTON COMPLETE (PISTON, PISTON PIN, & INTERNAL CIRCLIP) TATA 407 NEW MODEL.	TATA	407		
AECO-NP-04461	PISTON COMPLETE (PISTON, PISTON PIN, & INTERNAL CIRCLIP) TATA 407 WINDOW TYPE	TATA	407		
AECO-NP-04466	PISTON COMPLETE (PISTON, PISTON PIN, & INTERNAL CIRCLIP) TATA 608 TURBOW WINDOW	TATA	608		
AECO-NP-04467	PISTON COMPLETE (PISTON, PISTON PIN, & INTERNAL CIRCLIP) TATA 608 TURBOW PLAIN	TATA	608		
AECO-NP-04453	PISTON COMPLETE (PISTON, PISTON PIN, & INTERNAL CIRCLIP) TATA 609 3 RV PLAIN	TATA	609		
AECO-NP-04454	PISTON COMPLETE (PISTON, PISTON PIN, & INTERNAL CIRCLIP) TATA 609 3 RV WINDOW	TATA	609		
AECO-NP-04457	PISTON COMPLETE (PISTON, PISTON PIN, & INTERNAL CIRCLIP) TATA 692 3 RV PLAIN	TATA	692		
AECO-NP-04458	PISTON COMPLETE (PISTON, PISTON PIN, & INTERNAL CIRCLIP) TATA 692 3 RV WINDOW TYPE	TATA	692		

Item Code	Description	Engine	Model	O.E.M. No	Reference No
AECO-NP-04459	PISTON COMPLETE (PISTON, PISTON PIN, & INTERNAL CIRCLIP) TATA 692 4 RV	TATA	692		
AECO-NP-04460	PISTON COMPLETE (PISTON, PISTON PIN, & INTERNAL CIRCLIP) TATA 692 5 RV	TATA	692		
AECO-NP-04455	PISTON COMPLETE (PISTON, PISTON PIN, & INTERNAL CIRCLIP) TATA 692 5 RV DIA 30MM. PIN	TATA	692		
AECO-NP-04456	PISTON COMPLETE (PISTON, PISTON PIN, & INTERNAL CIRCLIP) TATA 692 5 RV DIA 32MM. PIN	TATA	692		
AECO-NP-04450	PISTON COMPLETE (PISTON, PISTON PIN, & INTERNAL CIRCLIP) TATA 697 3 RV TURBOW WINDOW.	TATA	697		
AECO-NP-04447	PISTON COMPLETE (PISTON, PISTON PIN, & INTERNAL CIRCLIP) TATA 697 3 RV WINDOW TYPE.	TATA	697		
AECO-NP-04448	PISTON COMPLETE (PISTON, PISTON PIN, & INTERNAL CIRCLIP) TATA 697 LIGHT WEIGHT.	TATA	697		
AECO-NP-04449	PISTON COMPLETE (PISTON, PISTON PIN, & INTERNAL CIRCLIP) TATA 697 TURBO PLAIN	TATA	697		
AECO-NP-04446	PISTON COMPLETE(PISTON, PISTON PIN, & INTERNAL CIRCLIP)TATA 697 3 RV PLAIN	TATA	697		
AECO-NP-12594	PISTON BARE W/O PIN TATA 407 (CMVR) DIA.-97.00MM (STD) 2+1 (PIN-36 X 80.00) (4 CYL) 2.5+2.5+4.00	TATA	407 (CMVR)	0462PPC(TM)	
AECO-NP-12595	PISTON BARE W/O PIN TATA 407 (EURO II) DIA.-97.00MM (STD) 2+1 (PIN-36 X 80.00) (4 CYL) 2.5+2.5+4.00	TATA	407 (EURO II)	0350PPC(TM)	

Item Code	Description	Engine	Model	O.E.M. No	Reference No
AECO-NP-12592	PISTON BARE W/O PIN TATA 407 (PLAIN) DIA.-97.00MM (STD) 2+1 (PIN-36 X 80.00) (4 CYL) 2.5+2.5+4.00	TATA	407 (PLAIN)	0445PPC(TM)	
AECO-NP-12593	PISTON BARE W/O PIN TATA 407 (SLIPPER) DIA.-97.00MM (STD) 2+1 (PIN-36 X 82.50) (4 CYL) 2.5+2.5+4.00	TATA	407 (SLIPPER)	0458PPC(TM)	
AECO-NP-12590	PISTON BARE W/O PIN TATA 609 (TC) DIA.-97.00MM (STD) 2+1 (PIN-36 X 80.00) (4 CYL) 2.5+2.5+3.00	TATA	609 (TC)	0466PPC(TM)	
AECO-NP-12591	PISTON BARE W/O PIN TATA 609 DIA.-97.00MM (STD) 2+1 (PIN-36 X 80.00) (4 CYL) 2.5+2.5+4.00	TATA	609	0461PPC(TM)	
AECO-NP-12597	PISTON BARE W/O PIN TATA 692 (3RV PLAIN) DIA.-92.00MM (STD) 2+1 (PIN-32 X 78.00) (4 CYL) 2.5+2.5+4.00	TATA	TATA 692 (3RV PLAIN)	(TM)	
AECO-NP-12596	PISTON BARE W/O PIN TATA 692 (3RV SLIPPER) DIA.-92.00MM (STD) 2+1 (PIN-32 X 78.00) (4 CYL) 2.5+2.5+4.00	TATA	692 (3RV SLIPPER)	(TM)	
AECO-NP-12600	PISTON BARE W/O PIN TATA 692 (ALFIN TYPE 4RV) DIA.-92.00MM (STD) 3+1 (PIN-32 X 78.00) 2.5+2.5+2.5+5.5	TATA	692 (ALFIN TYPE 4RV)	0484PPC(TM)	
AECO-NP-12601	PISTON BARE W/O PIN TATA 692 (ALFIN TYPE 5RV) DIA.-92.00MM (STD) 3+2 (PIN-30 X 78.00) 2.5+2.5+2.5+5.5+5.5	TATA	692 (ALFIN TYPE 5RV)	(TM)	
AECO-NP-12599	PISTON BARE W/O PIN TATA 692 (ALFIN TYPE 5RV) DIA.-92.00MM (STD) 3+2 (PIN-32 X 78.00) 2.5+2.5+2.5+5.5+5.5	TATA	TATA 692 (ALFIN TYPE 5RV)	(TM)	
AECO-NP-12602	PISTON BARE W/O PIN TATA 692 (ALFIN TYPE 5RV) DIA.-92.00MM (STD) 3+2 (PIN-32 X 78.00) 3+3+3+5.5+5.5	TATA	692 (ALFIN TYPE 5RV)	(TM)	

Item Code	Description	Engine	Model	O.E.M. No	Reference No
AECO-NP-12604	PISTON BARE W/O PIN TATA 692 (SHIM 5RV) DIA.-92.00MM (STD)3+2 (PIN-30 X 78.00) 3+3+3+5.5+5.5	TATA	692 (SHIM 5RV)	(TM)	
AECO-NP-12603	PISTON BARE W/O PIN TATA 692 (SHIM 5RV) DIA.-92.00MM (STD)3+2 (PIN-32 X 78.00)3+3+3+5.5+5.5	TATA	692 (SHIM 5RV)		
AECO-NP-12588	PISTON BARE W/O PIN TATA 697 (CNG) DIA.-97.00MM (STD) 2+1 (PIN-36 X 82.00) (6 CYL) 2.5+2.5+4.00	TATA	697 (CNG)	0711PPC(TM)	
AECO-NP-12589	PISTON BARE W/O PIN TATA 697 (EURO III) DIA.-97.00MM (STD) 2+1 (PIN-36 X 80.00) (6 CYL) 3+2.5+3	TATA	697 (EURO III)	(TM)	
AECO-NP-12585	PISTON BARE W/O PIN TATA 697 (PLAIN) DIA.-97.00MM (2+2) STD (PIN-36 X 82.50) 2.5+2.5+4+4	TATA	697		
AECO-NP-12586	PISTON BARE W/O PIN TATA 697 (SLIPPER) DIA.-97.00MM (STD) 2+1 (PIN-36 X 82.50) 2.50+2.50+4.0	TATA	697 (SLIPPER)	0468PPC(TM)	
AECO-NP-12587	PISTON BARE W/O PIN TATA 697 (TC) DIA.-97.00MM (STD) 2+1 (PIN-36 X 82.50) (6 CYL) 2.5+2.5+4.00	TATA	697 (TC)	0491PPC(TM)	
AECO-NP-12584	PISTON BARE W/O PIN TATA 697 TC (STD) DIA.-97.00MM (2+1) 2.5+2.5+4.0 (PIN 36 X 80)	TATA	697	0710PPC(TM)	KOLB # 097099
AE13258	PISTON BARE W/O PIN TATA ACE 275 IDI (16HP) STD (DIA.-75.00MM) 2+1 (PIN-23 X 56.50) 2+2+3	TATA	ACE 275 IDI	04333PPC+	
AECO-NP-12605	PISTON BARE W/O PIN TATA INDICA (DIA.-75.00MM) STD (2+1)	TATA	INDICA		
AE13321	PISTON BARE W/O PIN TATRA T3 (928/929/930) STD (DIA.-120.00MM) 2+1	TATRA	T3 (928/929/930)	31923140828 0, 341090202, 44201052033 4+	MAHLE # 4832000, KS # 93233600

Item Code	Description	Engine	Model	O.E.M. No	Reference No
AECO-NP-06882	PISTON BARE W/O PIN TOYOTA 13B, 15B(STD)DIA.-102.00MM(2+1)PISTON PIN O.D.-34.00MM & TL.-84.00MM (ALFIN TYPE)	TOYOTA	13B, 15B	1310158020 & 1310158021	ARCO # PTT0410203D A
P021T06020139N	PISTON BARE W/O PIN TOYOTA 14B (STD) DIA.-102.00MM (2+1) ANTI-MAGNETIC ALFIN TYPE RING WITH INSIDE STEEL STRIP (PISTON FULLY TIN PLATED) G. PIN O.D.-32.00MM	TOYOTA	14B	1310158040+	ARCO # PTT0410205D A
P021T06020196N	PISTON BARE W/O PIN TOYOTA 14B (STD) DIA.-102.00MM (2+1) W/O ANTI-MAGNETIC ALFIN TYPE RING & W/O INSIDE STEEL STRIP (PISTON FULLY TIN PLATED) G. PIN O.D.-32.00MM	TOYOTA	14B	1310158040	ARCO # PTT0410205D A
P021T06950139N	PISTON BARE W/O PIN TOYOTA 15B (STD) DIA.-108.00MM (2+1) ANTI-MAGNETIC ALFIN TYPE RING	TOYOTA	15B	1310158080 & 1310158090	ARCO # PTT0410801D A
P021T06830139Y	PISTON BARE W/O PIN TOYOTA 1HZ,1PZ (STD) DIA.-94.00MM (2+1) ANTI-MAGNETIC ALFIN TYPE RING WITH INSIDE STEEL STRIP (FULLY TIN PLATED)	TOYOTA	1HZ, 1PZ	1310117010 & 1310117100+	ARCO # PTT0509401D A & PTT0609401D A
AECO-NP-11805	PISTON BARE W/O PIN TOYOTA 1KZ, 1Z(STD)DIA.-96.00MM(2+1)ANTI-MAGNETIC ALFIN TYPE RING WITH OIL COOLING GALLERY	TOYOTA	1KZ, 1Z	1310167030	ARCO # PTT0409604DB
P021T06930139N	PISTON BARE W/O PIN TOYOTA 1NZ (STD) DIA.-75.00MM (2+1)	TOYOTA	1NZ	1310121030	
AE12804	PISTON BARE W/O PIN TOYOTA 1ZZ-FE (STD) DIA.-79.00MM (2+1) PISTON PIN 20.00 x 50.00	TOYOTA	1ZZ-FE	1310122020, 1310122030, 1310122031, 1310122140+	ARCO # PTT0407901G

Item Code	Description	Engine	Model	O.E.M. No	Reference No
AE13510	PISTON BARE W/O PIN TOYOTA 22R, 22RE, 22REC (STD) DIA.-92.00MM (2+1) INSIDE STEEL STRIP	TOYOTA	22R, 22RE, 22REC	++	
P021T06860107N	PISTON BARE W/O PIN TOYOTA 2C (0.50MM) 2+1 (STD DIA.-86.00MM) PISTON PIN DIA.-27.00MM & TL.-58.00MM	TOYOTA	2C	OEM # 1310164090 (0.50MM)	ARCO # PTTO408605D
P021T06870107N	PISTON BARE W/O PIN TOYOTA 2C (II) 0.50MM (2+1) STD DIA.-86.00MM (ANTI-MAGNETIC ALFIN TYPE RING) PISTON PIN O.D.-27.00MM X TL.-61.00MM	TOYOTA	2C	OEM # 1310164121 & 1310164120 (0.50MM)	
P021T06870139N	PISTON BARE W/O PIN TOYOTA 2C (II) STD (DIA.-86.00MM) 2+1 (ANTI-MAGNETIC ALFIN TYPE RING) PISTON PIN O.D.-27.00MM X TL.-61.00MM	TOYOTA	2C	1310164121 & 1310164120	
P021T06910139N	PISTON BARE W/O PIN TOYOTA 2C (NEW) STD (2+1) DIA.-86.00MM (PISTON PIN DIA.-27.00 & TL-58.00MM)	TOYOTA	2C	1310164110, 1310164140, 1310164141, 1310364110, 1310364141+	ARCO # PTTO408602D
P021T06860139N	PISTON BARE W/O PIN TOYOTA 2C (STD) DIA.-86.00MM (2+1) PISTON PIN DIA.-27.00MM & TL.-58.00MM	TOYOTA	2C	1310164090	ARCO # PTTO408605D
AECO-NP-10873	PISTON BARE W/O PIN TOYOTA 2C (STD) DIA.-86.00MM (2+1) PISTON PIN DIA.-27.00MM & TL.-68.00MM	TOYOTA	2C	1310164030	ARCO # PTT0408601D
P021T06200143N	PISTON BARE W/O PIN TOYOTA 2D (STD) DIA.-105.00MM (3+2)	TOYOTA	2D	++	
P021T06800107N	PISTON BARE W/O PIN TOYOTA 2E (0.020) 2+1 (STD DIA.-73.00MM) FULLY TIN PLATED	TOYOTA	2E	1310111030, 1310111040 & 1310111050 (0.020")	AE # RP80028

Item Code	Description	Engine	Model	O.E.M. No	Reference No
P021T06800113N	PISTON BARE W/O PIN TOYOTA 2E (0.030) 2+1 (STD DIA.-73.00MM) FULLY TIN PLATED	TOYOTA	2E	1310111030, 1310111040 & 1310111050 (0.030")	AE # RP80028
P021T06800119N	PISTON BARE W/O PIN TOYOTA 2E (0.040) 2+1 (STD DIA.-73.00MM) FULLY TIN PLATED	TOYOTA	2E	1310111030, 1310111040 & 1310111050 (0.040")	AE # RP80028
P021T06800139N	PISTON BARE W/O PIN TOYOTA 2E (STD) DIA.-73.00MM (2+1) FULLY TIN PLATED	TOYOTA	2E	1310111030, 1310111040 & 1310111050+	AE # RP80028
AECO-NP-06886	PISTON BARE W/O PIN TOYOTA 2H(2+1)STD(DIA.-91.00MM)PISTON PIN O.D.-29.00MM & TL.-74.00MM(ALFIN TYPE)	TOYOTA	2H	1308168010 & 1310168010 (DG)	ARCO # PTTO609101D A
P021T06130107N	PISTON BARE W/O PIN TOYOTA 2L (0.50MM) 2+1 (STD DIA.-92.00MM) PISTON PIN O.D.-27.00MM	TOYOTA	2L	OEM # 1310154060 (0.50MM)	AE # 350487 & ARCO # PTT0409201D
P021T06130139N	PISTON BARE W/O PIN TOYOTA 2L (STD) DIA.-92.00MM (2+1) PISTON PIN O.D.-27.00MM	TOYOTA	2L	1310154060+	AE # 350487 & ARCO # PTT0409201D
AECO-NP-06879	PISTON BARE W/O PIN TOYOTA 2L(II)NEW(STD)2+1(DIA.-92.00MM)PISTON PIN O.D.-27.00 & TL-69.90MM	TOYOTA	2L(II) NEW	1310154070	ARCO # PTTO409203D A
AECO-NP-06878	PISTON BARE W/O PIN TOYOTA 2LT NEW (STD) 2+1 (DIA.-92.00MM) PISTON PIN O.D.-29.00 & TL-74.00MM	TOYOTA	2LT	1310154030, 1310154050, 1310154080 & 1310354030	ARCO # PTTO409202D A
AECO-NP-06884	PISTON BARE W/O PIN TOYOTA 2LT, 2LIIT(STD)2+1(DIA.-92.00MM)PISTON PIN O.D.-27.00 & TL-69.90MM(ALFIN TYPE)	TOYOTA	2LT, 2LIIT	1310154130(DG)	ARCO # PTTO409206D A

Item Code	Description	Engine	Model	O.E.M. No	Reference No
AECO-NP-06880	PISTON BARE W/O PIN TOYOTA 2LT, 2LIIT(STD)2+1(DIA.-92.00MM)PISTON PIN O.D.-29.00 & TL-74.00MM(ALFIN & W/OIL GALLERY)	TOYOTA	2LT, 2LIIT	1310154090, 1310154091 & 1310154111	ARCO # PTT0409204D B
P021T06840107N	PISTON BARE W/O PIN TOYOTA 2TR (0.50MM) 2+1 (STD DIA.-95.00MM)	TOYOTA	2TR	OEM # 1310175130	AE # RP80050
P021T06940139N	PISTON BARE W/O PIN TOYOTA 3C (STD) DIA.-86.00MM (2+1) W/O COOLING GALLERY	TOYOTA	3C	1310164151 & 1310164210+	ARCO # PTT0408607D0
P021T06940195N	PISTON BARE W/O PIN TOYOTA 3C (STD) DIA.-86.00MM (2+1) WITH COOLING GALLERY	TOYOTA	3C	1310164151 & 1310164210	ARCO # PTT0408607D0
P021T06790107N	PISTON BARE W/O PIN TOYOTA 3L (0.50MM) 2+1 (STD DIA.-96.00MM) ANTI-MAGNETIC ALFIN TYPE RING WITH INSIDE STEEL STRIP (FULLY TIN PLATED)	TOYOTA	3L	OEM # 1310154100 & 1310154101	ARCO # PTT0409601D A & AE # A350958
P021T06790139N	PISTON BARE W/O PIN TOYOTA 3L (STD) DIA.-96.00MM (2+1) ANTI-MAGNETIC ALFIN TYPE RING WITH INSIDE STEEL STRIP (FULLY TIN PLATED)	TOYOTA	3L	1310154100 & 1310154101+	ARCO # PTT0409601D A & AE # A350958
P021T06790196N	PISTON BARE W/O PIN TOYOTA 3L (STD) DIA.-96.00MM (2+1) W/O ANTI-MAGNETIC ALFIN TYPE RING & W/O INSIDE STEEL STRIP (PISTON FULLY TIN PLATED)	TOYOTA	3L	1310154100 & 1310154101	ARCO # PTT0409601D A & AE # A350958
AE13596	PISTON BARE W/O PIN TOYOTA 4AFE,4FC,AE101,(STD)DIA.-81.00MM(2+1)	TOYOTA	4AFE, 4FC, AE101	1310116160-01+	AE # RP80037 & KS # KS97698
P021T06920139N	PISTON BARE W/O PIN TOYOTA 4EFE (STD) DIA.-74.00MM (2+1)	TOYOTA	4EFE	1310111101+	ARCO # PTT0407401G

Item Code	Description	Engine	Model	O.E.M. No	Reference No
P021T06390107N	PISTON BARE W/O PIN TOYOTA 4Y (0.50MM) 2+1 (STD DIA.-91.00MM) WITH INSIDE STEEL STRIP	TOYOTA	2D		AE # RP80026 & 23938
P021T06390113N	PISTON BARE W/O PIN TOYOTA 4Y (0.75MM) 2+1 (STD DIA.-91.00MM) WITH INSIDE STEEL STRIP	TOYOTA	4Y		AE # RP80026 & 23938
P021T06390119N	PISTON BARE W/O PIN TOYOTA 4Y (1.00MM) 2+1 (STD DIA.-91.00MM) WITH INSIDE STEEL STRIP	TOYOTA	4Y		AE # RP80026 & 23938
P021T06390131N	PISTON BARE W/O PIN TOYOTA 4Y (1.50MM) 2+1 (STD DIA.-91.00MM) WITH INSIDE STEEL STRIP	TOYOTA	4Y		AE # RP80026 & 23938
P021T06390139N	PISTON BARE W/O PIN TOYOTA 4Y (STD) DIA.-91.00MM (2+1) WITH INSIDE STEEL STRIP	TOYOTA	4Y	++	AE # RP80026 & 23938
AECO-NP-06933	PISTON BARE W/O PIN TOYOTA 5AFE (STD) 2+1 (DIA.-78.70MM) PISTON PIN O.D.-18.00 X TL.-61.00MM)	TOYOTA	5AFE	1310115040	ARCO # PTT0407871G
AE12799	PISTON BARE W/O PIN TOYOTA 5A-FE (STD) DIA.-78.70MM (2+1) PISTON PIN 20.00 x 56.00	TOYOTA	5A-FE	1310115050+	ARCO # PTT0407872G
AE12802	PISTON BARE W/O PIN TOYOTA 5E-FE (STD) DIA.-74.00MM (2+1) PISTON PIN 18.00 x 59.00	TOYOTA	5E-FE	1310111160 & 1310111161+	ARCO # PTT0407403G
P021T06820139N	PISTON BARE W/O PIN TOYOTA 5L (STD) DIA.-99.50MM (2+1) ANTI-MAGNETIC ALFINE TYPE RING WITH OIL COOLING GALLERY (FULLY TIN PLATED)	TOYOTA	2E	1310154120+	ARCO # PTT0409951DB & AE # RP80722
P021T06500139N	PISTON BARE W/O PIN TOYOTA B,BU30 (STD) DIA.-95.00MM (2+1)	TOYOTA	B, BU30		AE # 350429 (350356 OLD #) RP80709

Item Code	Description	Engine	Model	O.E.M. No	Reference No
AE12805	PISTON COMPLETE WITH T/C PISTON RING SET TOYOTA 1ZZ-FE (STD) DIA.-79.00MM (2+1)) DUAFLEX OIL RING (G. PIN MATL.- 20MnCr5)	TOYOTA	1ZZ-FE		ARCO # PKT0407901G
AE12801	PISTON COMPLETE WITH T/C PISTON RING SET TOYOTA 2A-FE (STD) DIA.-78.70MM (2+1) DUAFLEX OIL RING (G. PIN MATL.- 20MnCr5)	TOYOTA	2A-FE		ARCO # PKT0407872G
AE12798	PISTON COMPLETE WITH T/C PISTON RING SET TOYOTA 2C (STD) DIA.-86.00MM (2+1) DUAFLEX OIL RING (G. PIN MATL.- 20MnCr5)	TOYOTA	2C	1310164110, 1310164140, 1310164141, 1310364110, 1310364141	ARCO # PKT0408602D
AE12803	PISTON COMPLETE WITH T/C PISTON RING SET TOYOTA 5E-FE (STD) DIA.-74.00MM (2+1)) DUAFLEX OIL RING(G. PIN MATL.- 20MnCr5)	TOYOTA	5E-FE		ARCO # PTT0407403G
AECO-NP-06444	PISTON W/PIN & CIRCLIPS TOYOTA 13B,15B(STD)DIA.- 102.00mm(2+1)PISTON PIN OD- 34.00mm(ALFINE TYPE)	TOYOTA	13B, 15B	1310158020 & 1310158021	ARCO # PTT0410203D A
P041T06020139N	PISTON W/PIN & CIRCLIPS TOYOTA 14B (STD) DIA.- 102.00MM (2+1) ANTI-MAGNETIC ALFIN TYPE RING WITH INSIDE STEEL STRIP (PISTON FULLY TIN PLATED) G. PIN O.D.-32.00MM (G. PIN MATL.-20MnCr5)	TOYOTA	14B	OEM # 1310158040	ARCO # PTT0410205D A
P041T06020196N	PISTON W/PIN & CIRCLIPS TOYOTA 14B (STD) DIA.- 102.00MM (2+1) W/O ANTI- MAGNETIC ALFIN TYPE RING & W/O INSIDE STEEL STRIP (PISTON FULLY TIN PLATED) G. PIN O.D.- 32.00MM (G. PIN MATL.- 20MnCr5)	TOYOTA	14B	OEM # 1310158040	ARCO # PTT0410205D A

Item Code	Description	Engine	Model	O.E.M. No	Reference No
P031T06950039N	PISTON W/PIN & CIRCLIPS TOYOTA 15B (STD) DIA.- 108.00MM (2+1) ANTI-MAGNETIC ALFIN TYPE RING (G. PIN MATL.- 20MnCr5)	TOYOTA	15B	OEM # 1310158080 & 1310158090	ARCO # PTT0410801D A
P041T06830139N	PISTON W/PIN & CIRCLIPS TOYOTA 1HZ,1PZ (STD) DIA.- 94.00MM (2+1) ANTI-MAGNETIC ALFIN TYPE RING WITH INSIDE STEEL STRIP (PISTON FULLY TIN PLATED) G. PIN MATL.-20MnCr5	TOYOTA	1HZ, 1PZ	OEM # 1310117010 & 1310117100	ARCO # PTT0509401D A & PTT0609401D A
P041T06930139N	PISTON W/PIN & CIRCLIPS TOYOTA 1NZ (STD) DIA.-75.00MM (2+1) G. PIN MATL.-20MnCr5	TOYOTA	1NZ	OEM # 1310121030	
P041T06860107N	PISTON W/PIN & CIRCLIPS TOYOTA 2C (0.50MM) 2+1 (STD DIA.-86.00MM) PISTON PIN DIA.- 27.00MM & TL.-58.00MM (G. PIN MATL.-20MnCr5)	TOYOTA	2C	OEM # 1310164090 (0.50MM)	ARCO # PTT0408605D
P041T06870107N	PISTON W/PIN & CIRCLIPS TOYOTA 2C (II) 0.50MM (2+1) STD DIA.-86.00MM (ANTI-MAGNETIC ALFIN TYPE RING) PISTON PIN O.D.-27.00MM X TL.-61.00MM (G. PIN MATL.-20MnCr5)	TOYOTA	2C	OEM # 1310164121 & 1310164120 (0.50MM)	
P041T06870139N	PISTON W/PIN & CIRCLIPS TOYOTA 2C (II) STD (DIA.- 86.00MM) 2+1 (ANTI-MAGNETIC ALFIN TYPE RING) PISTON	TOYOTA	2C	1310164121 & 1310164120	
P041T06860139N	PISTON W/PIN & CIRCLIPS TOYOTA 2C (STD) DIA.-86.00MM (2+1) PISTON PIN DIA.-27.00MM & TL.-58.00MM (G. PIN MATL.- 20MnCr5)	TOYOTA	2C	1310164090	ARCO # PTT0408605D

Item Code	Description	Engine	Model	O.E.M. No	Reference No
P041T06130107N	PISTON W/PIN & CIRCLIPS TOYOTA 2L (0.50MM) 2+1 (STD DIA.-92.00MM) PISTON PIN O.D.- 27.00MM (G. PIN MATL.- 20MnCr5)	TOYOTA	2L	OEM # 1310154060 (0.50MM)	AE # 350487 & ARCO # PTT0409201D
P041T06130139N	PISTON W/PIN & CIRCLIPS TOYOTA 2L (STD)DIA.- 92.00MM(2+1)PISTON PIN O.D.- 27.00MM(G.PIN MATL.-20MnCr5)	TOYOTA	2L	OEM # 1310154060	AE # 350487 & ARCO # PTT0409201D
AECO-NP-06483	PISTON W/PIN & CIRCLIPS TOYOTA 2L(STD)DIA.- 92.00MM(2+1)PISTON PIN O.D.- 27.00MM & MTRL.-17MnCr3	TOYOTA	2L	1310154060	AE # 350487 & ARCO PTT0409201D
P041T06940139N	PISTON W/PIN & CIRCLIPS TOYOTA 3C (STD) DIA.-86.00MM (2+1) G. PIN MATL.- 20MnCr5(W/O COOLING GALLERY)	TOYOTA	3C	OEM # 1310164151 & 1310164210	ARCO # PTT0408607D0
P041T06940195N	PISTON W/PIN & CIRCLIPS TOYOTA 3C (STD) DIA.-86.00MM (2+1) G.PIN MATL.- 20MnCr5(WITH COOLING GALLERY)	TOYOTA	3C	OEM # 1310164151 & 1310164210	ARCO # PTT0408607D0
P041T06790107N	PISTON W/PIN & CIRCLIPS TOYOTA 3L (0.50MM) 2+1 (STD DIA.-96.00MM) ANTI-MAGNETIC ALFIN TYPE RING WITH INSIDE STEEL STRIP (PISTON FULLY TIN PLATED) G. PIN MATL.-20MnCr5	TOYOTA	3L	OEM # 1310154100 & 1310154101 (0.50MM)	ARCO # PTT0409601D A & AE # A350958
P041T06790139N	PISTON W/PIN & CIRCLIPS TOYOTA 3L (STD) DIA.-96.00MM (2+1) ANTI-MAGNETIC ALFIN TYPE RING WITH INSIDE STEEL STRIP (PISTON FULLY TIN PLATED) G. PIN MATL.-20MnCr5	TOYOTA	3L	OEM # 1310154100 & 1310154101	ARCO # PTT0409601D A & AE # A350958

Item Code	Description	Engine	Model	O.E.M. No	Reference No
P041T06790196N	PISTON W/PIN & CIRCLIPS TOYOTA 3L (STD) DIA.-96.00MM (2+1) W/O ANTI-MAGNETIC ALFIN TYPE RING & W/O INSIDE STEEL STRIP (PISTON FULLY TIN PLATED) G. PIN MATL.-20MnCr5	TOYOTA	3L	OEM # 1310154100 & 1310154101	ARCO # PTT0409601D A & AE # A350958
AECO-NP-06482	PISTON W/PIN & CIRCLIPS TOYOTA 3L(STD)DIA.- 96.00MM(2+1)PISTON PIN O.D.- 29.00MM & MTRL.-17MnCr3	TOYOTA	3L		AE # A350958
P041T06820139N	PISTON W/PIN & CIRCLIPS TOYOTA 5L (STD) DIA.-99.50MM (2+1) ANTI-MAGNETIC ALFINE TYPE RING WITH OIL COOLING GALLERY (FULLY TIN PLATED) G. PIN MATL.-20MnCr5	TOYOTA	5L	OEM # 1310154120	ARCO # PTT0409951DB & AE # RP80722
AECO-NP-10269	PISTON W/PIN & CIRCLIPS TOYOTA K3(1.3L)STD(DIA.- 72.00MM)2+1(G. PIN MTRL.- 20MnCr5)MOUSE BLACK F INISH + TIN PLATED	TOYOTA	K3 (1.3L)	13101BZ110	AE # RPK3VE
P041T06800107N	PISTON W/PIN & W/O CIRCLIPS TOYOTA 2E (0.020) 2+1 (STD DIA.- 73.00MM) G. PIN MATL.- 20MnCr5	TOYOTA	2E	1310111030, 1310111040 & 1310111050 (0.020")	AE # RP80028
P041T06800113N	PISTON W/PIN & W/O CIRCLIPS TOYOTA 2E (0.030) 2+1 (STD DIA.- 73.00MM) G. PIN MATL.- 20MnCr5	TOYOTA	2E	1310111030, 1310111040 & 1310111050 (0.030")	AE # RP80028
P031T06800119N	PISTON W/PIN & W/O CIRCLIPS TOYOTA 2E (0.040) 2+1 (STD DIA.- 73.00MM) G. PIN MATL.- 20MnCr5	TOYOTA	2E	1310111030, 1310111040 & 1310111050 (0.040")	AE # RP80028

Item Code	Description	Engine	Model	O.E.M. No	Reference No
P041T06800139N	PISTON W/PIN & W/O CIRCLIPS TOYOTA 2E (STD) DIA.-73.00MM (2+1) G. PIN MATL.-20MnCr5	TOYOTA	2E	1310111030, 1310111040 & 1310111050 (STD)	AE # RP80028
P041T06920139N	PISTON W/PIN & W/O CIRCLIPS TOYOTA 4E-FE(STD) DIA.- 74.00MM (2+1) G. PIN MATL.- 20MnCr5	TOYOTA	2C	OEM # 1310111101	PKT0407401G
P041T06390107N	PISTON W/PIN & W/O CIRCLIPS TOYOTA 4Y (0.50MM) 2+1 (STD DIA.-91.00MM) WITH INSIDE STEEL STRIP (G. PIN MATL.- 20MnCr5)	TOYOTA	4Y		AE # RP80026 & 23938
P041T06390113N	PISTON W/PIN & W/O CIRCLIPS TOYOTA 4Y (0.75MM) 2+1 (STD DIA.-91.00MM) WITH INSIDE STEEL STRIP (G. PIN MATL.- 20MnCr5)	TOYOTA	4Y		AE # RP80026 & 23938
P041T06390119N	PISTON W/PIN & W/O CIRCLIPS TOYOTA 4Y (1.00MM) 2+1 (STD DIA.-91.00MM) WITH INSIDE STEEL STRIP (G. PIN MATL.- 20MnCr5)	TOYOTA	4Y		AE # RP80026 & 23938
P041T06390131N	PISTON W/PIN & W/O CIRCLIPS TOYOTA 4Y (1.50MM) 2+1 (STD DIA.-91.00MM) WITH INSIDE STEEL STRIP (G. PIN MATL.- 20MnCr5)	TOYOTA	4Y		AE # RP80026 & 23938
P041T06390139N	PISTON W/PIN & W/O CIRCLIPS TOYOTA 4Y (STD) DIA.-91.00MM (2+1) WITH INSIDE STEEL STRIP (G. PIN MATL.-20MnCr5)	TOYOTA	4Y		AE # RP80026 & 23938
AECO-NP-12698	PISTON W/PIN TOYOTA 22R, 22RE, 22REC (STD) DIA.-92.00MM (2+1) INSIDE STEEL STRIP	TOYOTA	22R, 22RE, 22REC		

Item Code	Description	Engine	Model	O.E.M. No	Reference No
P031T06840107Y	PISTON WITH PIN W/O CIRCLIPS TOYOTA 2TR (0.50MM) 2+1 (STD DIA.-95.00MM) G. PIN MATL.- 20MnCr5	TOYOTA	2TR	OEM # 1310175130	AE # RP80050
P031T06640139Y	PISTON WITH PIN W/O CIRCLIPS TOYOTA 4AFE,4FC,AE101,(STD)DIA.- 81.00MM(2+1)G. PIN MATL.- 20MnCr5	TOYOTA	4AFE, 4FC, AE101	OEM # 1310116160- 01	AE # RP80037 & KS # KS97698
P021P08010139N	PISTON BARE W/O PIN URSUS C- 360 (AIR COMPRESSOR) (STD) DIA.-62.00MM (2+1)	URSUS TRACTOR	C-360	83041491+	
P021V05030142N	PISTON BARE W/O PIN V.M.ENGINE SUN MODEL (A/C) N.T. (STD) DIA.-105.00MM (3+1)	V.M.ENGINE	SUN MODEL	++	
P011V05030141N	PISTON COMPLETE WITH T/C PISTON RING SET V.M.ENGINE SUN MODEL (A/C) N.T. (STD) DIA.- 105.00MM (3+1)	V.M.ENGINE	SUN MODEL		
P021V01020139Y	PISTON BARE W/O PIN VALMET TRACTOR OR VALTRA (STD) DIA.- 108.00MM (2+1) ANTI-MAGNETIC ALFIN TYPE RING GROOVE (FULLY BLACK FINISH)	VALMET TRACTOR	VALTRA	++	
P041V01020139N	PISTON W/PIN & CIRCLIPS VALMET TRACTOR OR VALTRA (STD) DIA.-108.00MM (2+1) ANTI- MAGNETIC ALFIN TYPE RING GROOVE (PISTON FULLY BLACK FINISH) G. PIN MATL.-20MnCr5	VALMET TRACTOR	VALTRA		
AECO-NP-07583	PISTON BARE W/O PIN VESPA (2 WHEELER) STD (DIA.-57.00MM) 3 RINGS	VESPA	-	++	
P021V06010139N	PISTON BARE W/O PIN VOLKSWAGEN-AUDI GOLF 1.8, JETTA 1800 GLI, PASSAT CL. (STD) DIA.-81.00MM (2+1) WITH STEEL STRIP	VOLKSWAGEN	AUDI GOLF 1.8, JETTA 1800 GLI, PASSAT CL.	30680631+	AE # RP83030 & KS # 92249

Item Code	Description	Engine	Model	O.E.M. No	Reference No
AECO-NP-08931	PISTON W/PIN & CIRCLIPS VOLKSWAGEN AKL(1.6L)STD(DIA.- 81.00MM)2+1(G. PIN MTRL.- 20MnCr5)FULLY MO USE BLACK FINISH	VOLKSWAGEN	AKL (1.6L)		AE # RP83041 & KS # 97650
P031V06010177Y	PISTON WITH PIN W/O CIRCLIPS VOLKSWAGEN-AUDI GOLF 1.8,JETTA 1800 GLI,PASSAT CL.(STD)DIA.-81.00MM (2+1)G. PIN MATL.-20MnCr5(WITH STEEL STRIP)	VOLKSWAGEN	GOLF 1.8, JETTA 1800 GLI, PASSAT	OEM # 30680631	AE # RP83030 & KS # 92249
P021V07040143N	PISTON BARE W/O PIN VOLVO D42 OR BOLINDER MUNKTELL 650 (STD) DIA.-105.57MM (3+2)	VOLVO	D42	++	
P021V07050143N	PISTON BARE W/O PIN VOLVO D47 (STD) DIA.-95.25MM (3+2) ANTI-MAGNETIC ALFIN TYPE RING	VOLVO	D47	++	
P021V07060143N	PISTON BARE W/O PIN VOLVO D50 (STD) DIA.-95.25MM (3+2) ANTI-MAGNETIC ALFIN TYPE RING	VOLVO	D50	++	
P021V07180139Y	PISTON BARE W/O PIN VOLVO D60,DUMBER 860 (AIR COMP.) STD (DIA.-63.50MM) 2+1	VOLVO	D60, DUMBER 860	++	
AECO-NP-09356	PISTON BARE W/O PIN VOLVO FH12, FM12, NH12 (STD) DIA.- 131.00MM (2+1) SKIRT + CROWN	VOLVO	FH12, FM12, NH12	40338600,110 15402, 20431540, 20482587, 20515059, 85101452	KS # 40338600
P021V07350143N	PISTON BARE W/O PIN VOLVO MD70,TD70A,TD70B(STD)DIA.- 104.775MM(3+2)ANTI-MAGNETIC ALFIN TYPE RING	VOLVO	MD70, TD70A, TD70B	++	

Item Code	Description	Engine	Model	O.E.M. No	Reference No
P021V07340139N	PISTON BARE W/O PIN VOLVO TD60A (STD) DIA.-98.425MM (2+1) ANTI-MAGNETIC ALFIN TYPE RING	VOLVO	TD60A	++	KS # 93154600 (098080) & MAHLE # 0374300 (98L39)
P021V07380139Y	PISTON BARE W/O PIN VOLVO TD63E,TD63ES (STD) DIA.-98.425MM (2+1)	VOLVO	TD63E, TD63ES	++	
P041V07140142Y	PISTON W/PIN & CIRCLIPS VOLVO D50A, TD50A (STD) DIA.-95.25MM (3+1) G. PIN MATL.-20MnCr5	VOLVO	D50A, TD50A		
P041V07180039N	PISTON W/PIN & CIRCLIPS VOLVO D60,DUMBER 860(AIR COMP.)STD(DIA.-63.50MM)2+1(G. PIN MATL.-15Cr3)	VOLVO	D60, DUMBER 860		
P021W03000143N	PISTON BARE W/O PIN WESTINGHOUSE OR WABCO (A/C) COMPRESSOR (STD) DIA.-85.00MM (3+2 RINGS)	WESTINGHOUSE	TD63ETD63ES	++	
P021W03010139N	PISTON BARE W/O PIN WESTINGHOUSE OR WABCO-187P4/79P4 (COMPRESSOR) STD (DIA.-60.00MM) 2+1	WESTINGHOUSE	-	50990720 & 93010045+	KS # 91362600 & MAHLE # 2051801
P001W03000142N	PISTON COMPLETE WESTINGHOUSE (A/C) COMP. (STD) DIA.-85.00MM (3+2) ALL RINGS FULLY BLACK FINISHED G. PIN MATL.-20MnCr5	WESTINGHOUSE	YB		
P021Y01000141N	PISTON BARE W/O PIN YAMAHA - OUTBOARD MOTOR / SPEED BOAT (STD) 78.00MM (2 RINGS) FULLY TIN PLATED	YAMAHA	187P4/79P4 (COMPRESSOR)	6F611630095 & M040511B+	
P021Y01140141N	PISTON BARE W/O PIN YAMAHA SUPER RS-125 (STD) DIA.-56.00MM (2 RINGS)	YAMAHA	RS-125	++	
P021Y01180162N	PISTON BARE W/O PIN YAMAHA YB-100 (0.25MM) 1+1 (STD DIA.-52.00MM)	YAMAHA	YB-100		

Item Code	Description	Engine	Model	O.E.M. No	Reference No
P021Y01180163N	PISTON BARE W/O PIN YAMAHA YB-100 (0.50MM) 1+1 (STD DIA.-52.00MM)	YAMAHA	YB-100		
P021Y01180164N	PISTON BARE W/O PIN YAMAHA YB-100 (0.75MM) 1+1 (STD DIA.-52.00MM)	YAMAHA	YB-100		
P021Y01180165N	PISTON BARE W/O PIN YAMAHA YB-100 (1.00MM) 1+1 (STD DIA.-52.00MM)	YAMAHA	YB-100		
P021Y01180141N	PISTON BARE W/O PIN YAMAHA YB-100 (STD) DIA.-52.00MM (2 RINGS)	YAMAHA	YB-100	++	
AECO-NP-07586	PISTON BARE W/O PIN YAMAHA YB-125 (STD) DIA.-56.00MM (2 RINGS)	YAMAHA	YB-125	++	
YAMAHA0005	PISTON COMPLETE WITH T/C PISTON RING SET YAMAHA YBX-4S,YD-125cc,ENTICER (STD) DIA.-54.00MM	YAMAHA	YBX-4S, YD-125cc, ENTICER		
P031Y01180062N	PISTON WITH PIN YAMAHA YB-100 (0.25MM) 1+1 (STD DIA.-52.00MM)G. PIN MATL.-15Cr3	YAMAHA	YB-100		
P031Y01180063N	PISTON WITH PIN YAMAHA YB-100 (0.50MM) 1+1 (STD DIA.-52.00MM)G. PIN MATL.-15Cr3	YAMAHA	YB-100		
P031Y01180064N	PISTON WITH PIN YAMAHA YB-100 (0.75MM) 1+1 (STD DIA.-52.00MM)G. PIN MATL.-15Cr3	YAMAHA	YB-100		
P031Y01180065N	PISTON WITH PIN YAMAHA YB-100 (1.00MM) 1+1 (STD DIA.-52.00MM)G. PIN MATL.-15Cr3	YAMAHA	YB-100		
P031Y01180041N	PISTON WITH PIN YAMAHA YB-100 (STD) DIA.-52.00MM (1+1)G. PIN MATL.-15Cr3	YAMAHA	YB-100		
P021Y02020143N	PISTON BARE W/O PIN YANMAR 2F (STD) DIA.-80.00MM (3+2) ALFIN TYPE RING	YANMAR	2F	++	
P021Y02030143N	PISTON BARE W/O PIN YANMAR 2S (STD) DIA.-85.00MM (3+2)	YANMAR	2S	12421022421 +	

Item Code	Description	Engine	Model	O.E.M. No	Reference No
P021Y02130143N	PISTON BARE W/O PIN YANMAR 2T,3T (STD) DIA.-95.00MM (3+2) MAGNETIC ALFIN TYPE RING	YANMAR	2T, 3T	++	
AECO-NP-10923	PISTON BARE W/O PIN YANMAR 3D84 (STD) DIA.-84.00MM	YANMAR	3D84		
P021Y02070143N	PISTON BARE W/O PIN YANMAR 3EH15 (STD) DIA.-91.50MM (3+2) ANTI-MAGNETIC ALFIN TYPE RING	YANMAR	3EH15	++	
P021Y02060143N	PISTON BARE W/O PIN YANMAR 3EKD/4EKD (STD) DIA.-130.00MM (3+2) ANTI-MAGNETIC ALFIN TYPE RING	YANMAR	3EKD/4EKD	++	
P021Y02080143N	PISTON BARE W/O PIN YANMAR 3ES (STD) DIA.-115.00MM (3+2)	YANMAR	3ES	++	
P021Y02090142N	PISTON BARE W/O PIN YANMAR 3L15 (STD) DIA.-91.50MM (3+1)	YANMAR	3L15	++	
P021Y02100143N	PISTON BARE W/O PIN YANMAR 3LK (STD) DIA.-85.00MM (3+2)	YANMAR	3LK	++	
P021Y02110143N	PISTON BARE W/O PIN YANMAR 3M15 (STD) DIA.-91.50MM (3+2) ANTI-MAGNETIC ALFIN TYPE RING	YANMAR	3M15	++	
AECO-NP-10911	PISTON BARE W/O PIN YANMAR 3T84/3TN84 (STD) DIA.-84.00MM	YANMAR	3T84/3TN84	YM129002220 81	
P021Y02960142Y	PISTON BARE W/O PIN YANMAR 3T84/YM-3300 (STD) DIA.- 84.00MM (3+1)	YANMAR	3T84/YM- 3300	++	
AECO-NP-10912	PISTON BARE W/O PIN YANMAR 3T84T/3T84-3 (STD) DIA.- 84.00MM	YANMAR	3T84T/3T84-3		
AECO-NP-10913	PISTON BARE W/O PIN YANMAR 4D94AE, 4TNE94 (STD) DIA.- 94.00MM ANIT-MAGNETIC ALFIN TYPE RING	YANMAR	4D94AE, 4TNE94	12990122081	

Item Code	Description	Engine	Model	O.E.M. No	Reference No
AECO-NP-10921	PISTON BARE W/O PIN YANMAR 4D98E (STD) DIA.-98.00MM ANTI-MAGNETIC ALFIN TYPE RING	YANMAR	4D98E		
AECO-NP-10922	PISTON BARE W/O PIN YANMAR 4D98E-2 (STD) DIA.-98.00MM ANTI-MAGNETIC ALFIN TYPE RING	YANMAR	4D98E-2		
P021Y02180143N	PISTON BARE W/O PIN YANMAR 4KL (STD) DIA.-140.00MM (3+2) ANTI-MAGNETIC ALFIN TYPE RING	YANMAR	4KL	++	
AECO-NP-10914	PISTON BARE W/O PIN YANMAR 4T88-1, 4T88E-1 (STD) DIA.-88.00MM	YANMAR	4T88-1, 4T88E-1		
AECO-NP-10918	PISTON BARE W/O PIN YANMAR 4T88-2, 4TNV88 (STD) DIA.-88.00MM	YANMAR	4T88-2, 4TNV88		
AECO-NP-10915	PISTON BARE W/O PIN YANMAR 4TNE88 (STD) DIA.-88.00MM	YANMAR	4TNE88		
AECO-NP-10917	PISTON BARE W/O PIN YANMAR 4TNE88-2 (STD) DIA.-88.00MM	YANMAR	4TNE88-2	1.29001E+11	
AECO-NP-10920	PISTON BARE W/O PIN YANMAR 4TNE98 (STD) DIA.-98.00MM ANTI-MAGNETIC ALFIN TYPE RING	YANMAR	4TNE98		
AECO-NP-10916	PISTON BARE W/O PIN YANMAR 4TNV94 (STD) DIA.-94.00MM ANTI-MAGNETIC ALFIN TYPE RING	YANMAR	4TNV94		
AECO-NP-10919	PISTON BARE W/O PIN YANMAR 4TNV98 (STD) DIA.-98.00MM ANTI-MAGNETIC ALFIN TYPE RING	YANMAR	4TNV98	7281692160	
P021Y02200143N	PISTON BARE W/O PIN YANMAR 6BN (STD) DIA.-155.00MM (3+2)	YANMAR	6BN	++	

Item Code	Description	Engine	Model	O.E.M. No	Reference No
P021Y02980142Y	PISTON BARE W/O PIN YANMAR 6HA-HT (2 VALVES) STD (DIA.-130.00MM) 3+1 (ANTI-MAGNETIC ALFIN TYPE RING WITH OIL COOLING GALLERY)	YANMAR	6HA-HT	++	
P021Y02230143N	PISTON BARE W/O PIN YANMAR D-10/F-10 (STD) DIA.-100.00MM (3+2)	YANMAR	D-10/F-10	++	
P021Y02240143N	PISTON BARE W/O PIN YANMAR D-4/F-4 (STD) DIA.-70.00MM (3+2)	YANMAR	D-4/F-4	++	
P021Y02250143N	PISTON BARE W/O PIN YANMAR D-5/F-5 (STD) DIA.-75.00MM (3+2)	YANMAR	D-5/F-5	++	
P021Y02260142N	PISTON BARE W/O PIN YANMAR D-6/F-6 (STD) DIA.-80.00MM (3+1)	YANMAR	D-6/F-6	++	
P021Y02270142N	PISTON BARE W/O PIN YANMAR D-7/F-7 (STD) DIA.-85.00MM (3+1)	YANMAR	D-7/F-7	++	
P021Y02280142N	PISTON BARE W/O PIN YANMAR D-8/F-8 (STD) DIA.-90.00MM (3+1)	YANMAR	D-8/F-8	++	
P021Y02290143N	PISTON BARE W/O PIN YANMAR ES (STD) DIA.-110.00MM (3+2) MAGNETIC ALFIN TYPE RING	YANMAR	ES	++	
P021Y02300143N	PISTON BARE W/O PIN YANMAR ESD (STD) DIA.-120.00MM (3+2) ANTI-MAGNETIC ALFIN TYPE RING	YANMAR	ESD	++	
P021Y02310142N	PISTON BARE W/O PIN YANMAR F-9 (STD) DIA.-95.00MM (3+1)	YANMAR	F-9	++	
P021Y02320143N	PISTON BARE W/O PIN YANMAR G2 (STD) DIA.-145.00MM (3+2)	YANMAR	G2	++	
P021Y02340143N	PISTON BARE W/O PIN YANMAR KD/4KD (STD) DIA.-145.00MM (3+2)	YANMAR	KD/4KD	++	

Item Code	Description	Engine	Model	O.E.M. No	Reference No
P021Y02350243N	PISTON BARE W/O PIN YANMAR LD/4LD (STD) DIA.-140.00MM (3+2) CI PISTON	YANMAR	LD/4LD	++	
P021Y02360244N	PISTON BARE W/O PIN YANMAR LDF (STD) DIA.-140.00MM (4+1) CI PISTON	YANMAR	LD/4LD	++	
P021Y02370143N	PISTON BARE W/O PIN YANMAR MD/4MD (STD) DIA.-100.00MM (3+2)	YANMAR	MD/4MD	++	
P021Y02380142N	PISTON BARE W/O PIN YANMAR N15Y (STD) DIA.-110.00MM (3+1)	YANMAR	N15Y	++	
P021Y02380143N	PISTON BARE W/O PIN YANMAR N15Y (STD) DIA.-110.00MM (3+2)	YANMAR	N15Y	++	
P021Y02390122N	PISTON BARE W/O PIN YANMAR N22Y (1.00MM) 3+2 (STD DIA.-140.00MM)	YANMAR	N22Y	*	
P021Y02390142N	PISTON BARE W/O PIN YANMAR N22Y (STD) DIA.-140.00MM (3+1)	YANMAR	N22Y	10320222090 +	
P021Y02390143N	PISTON BARE W/O PIN YANMAR N22Y (STD) DIA.-140.00MM (3+2)	YANMAR	N22Y	++	
P021Y02400142N	PISTON BARE W/O PIN YANMAR N28Y (STD) DIA.-145.00MM (3+1)	YANMAR	N28Y	++	
P021Y02400143N	PISTON BARE W/O PIN YANMAR N28Y (STD) DIA.-145.00MM (3+2)	YANMAR	N28Y	++	
P021Y02410143N	PISTON BARE W/O PIN YANMAR ND-140 (STD) DIA.-96.00MM (3+2)	YANMAR	ND-140	++	
P021Y02420142N	PISTON BARE W/O PIN YANMAR NP-16 (STD) DIA.-110.00MM (3+1)	YANMAR	NP-16	++	
P021Y02940142Y	PISTON BARE W/O PIN YANMAR NP-30 (STD) DIA.-155.00MM (3+1)	YANMAR	NP-30	++	
P021Y02950142Y	PISTON BARE W/O PIN YANMAR NP-35 (STD) DIA.-170.00MM (3+1)	YANMAR	NP-35	++	

Item Code	Description	Engine	Model	O.E.M. No	Reference No
P021Y02440142N	PISTON BARE W/O PIN YANMAR NS-10/TS-120 (STD) DIA.-88.00MM (3+1) PIN DIA.-28.00	YANMAR	NS-10/TS-120	++	
P021Y02430142N	PISTON BARE W/O PIN YANMAR NS-10B (STD) DIA.-88.00MM (3+1) PIN DIA.-30.00MM	YANMAR	NS-10B	++	
P021Y02450144N	PISTON BARE W/O PIN YANMAR NT-110 (STD) DIA.-110.00MM (4+1)	YANMAR	NT-110	10310022090 +	
P021Y02460144N	PISTON BARE W/O PIN YANMAR NT-65 (STD) DIA.-65.00MM (4+1)	YANMAR	NT-65	++	
P021Y02470144N	PISTON BARE W/O PIN YANMAR NT-70 (STD) DIA.-70.00MM (4+1)	YANMAR	NT-70	++	
P021Y02480144N	PISTON BARE W/O PIN YANMAR NT-75 (STD) DIA.-75.00MM (4+1)	YANMAR	NT-75	10130022020 +	ARCO # PTYM107503D
P021Y02490144N	PISTON BARE W/O PIN YANMAR NT-80 (STD) DIA.-80.00MM (4+1)	YANMAR	NT-80	++	
P021Y02500144N	PISTON BARE W/O PIN YANMAR NT-85 (STD) DIA.-85.00MM (4+1)	YANMAR	NT-85	++	
P021Y02510143N	PISTON BARE W/O PIN YANMAR NT-95 (STD) DIA.-95.00MM (3+2)	YANMAR	NT-95	++	
P021Y02540142N	PISTON BARE W/O PIN YANMAR S85 (STD) DIA.-82.00MM (3+1)	YANMAR	S85	++	
P021Y02120143N	PISTON BARE W/O PIN YANMAR SM3/SM4 (STD) DIA.-105.00MM (3+2)	YANMAR	SM3/SM4	++	
P021Y02630142Y	PISTON BARE W/O PIN YANMAR TA-100/SA-100 (STD) DIA.-88.00MM (3+1)	YANMAR	TA-100/SA-100	++	
P021Y02640142N	PISTON BARE W/O PIN YANMAR TA-120/SA-120 (STD) DIA.-90.00MM (3+1)	YANMAR	TA-120/SA-120	++	

Item Code	Description	Engine	Model	O.E.M. No	Reference No
P021Y02610142Y	PISTON BARE W/O PIN YANMAR TA-70/SA-70 (STD) DIA.-80.00MM (3+1)	YANMAR	TA-70/SA-70	++	
P021Y02620142N	PISTON BARE W/O PIN YANMAR TA-80/SA-80 (STD) DIA.-84.00MM (3+1)	YANMAR	TA-80/SA-80	++	
P021Y02670142N	PISTON BARE W/O PIN YANMAR TF-105/TF-110 (STD) DIA.- 88.00MM (3+1)	YANMAR	TF-105/TF-110	10550022090 +	
P021Y02680142N	PISTON BARE W/O PIN YANMAR TF-115/TF-120 (STD) DIA.- 92.00MM (3+1)	YANMAR	TF-115/TF-120	10560022090 +	
P021Y02690142N	PISTON BARE W/O PIN YANMAR TF-135/TF-140 (STD) DIA.- 96.00MM (3+1)	YANMAR	TF-135/TF-140	++	
P021Y02700142N	PISTON BARE W/O PIN YANMAR TF-155/TF-160 (STD) DIA.- 102.00MM (3+1)	YANMAR	TF-155/TF-160	++	
P021Y02710139N	PISTON BARE W/O PIN YANMAR TF-50 (STD) DIA.-74.00MM (2+1)	YANMAR	TF-50	10509022090 +	
P021Y02720142N	PISTON BARE W/O PIN YANMAR TF-55/TF-60 (STD) DIA.-75.00MM (3+1)	YANMAR	TF-55/TF-60	10510022090 +	
P021Y02730142N	PISTON BARE W/O PIN YANMAR TF-65/TF-70 (STD) DIA.-78.00MM (3+1)	YANMAR	TF-65/TF-70	10520022090 +	
P021Y02740142N	PISTON BARE W/O PIN YANMAR TF-75/TF-80 (STD) DIA.-80.00MM (3+1)	YANMAR	TF-75/TF-80	10530022190 +	
P021Y02750109N	PISTON BARE W/O PIN YANMAR TF-85/TF-90 (0.020) 3+1 (STD DIA.- 85.00MM)	YANMAR	TF-85/TF-90	OEM # 10540022190 (0.020")	
P021Y02750142N	PISTON BARE W/O PIN YANMAR TF-85/TF-90 (STD) DIA.-85.00MM (3+1)	YANMAR	TF-85/TF-90	10540022190 (STD)+	
P021Y02800142N	PISTON BARE W/O PIN YANMAR TH-10/TS-155 (STD) DIA.- 95.00MM (3+1)	YANMAR	TH-10/TS-155	10470022091 +	
P021Y02810110N	PISTON BARE W/O PIN YANMAR TH-13/TS-180 (0.020) 3+2 (STD DIA.-102.00MM)	YANMAR	TH-13/TS-180	OEM # 10480022091 (0.020")	

Item Code	Description	Engine	Model	O.E.M. No	Reference No
P021Y02810143N	PISTON BARE W/O PIN YANMAR TH-13/TS-180 (STD) DIA.-102.00MM (3+2)	YANMAR	TH-13/TS-180	10480022091 (STD)+	
P021Y02840142N	PISTON BARE W/O PIN YANMAR TH-3/TS-50 (STD) DIA.-70.00MM (3+1)	YANMAR	TH-3/TS-50	10410022090 +	
P021Y02850142N	PISTON BARE W/O PIN YANMAR TH-4/TS-60 (STD) DIA.-75.00MM (3+1)	YANMAR	TH-4/TS-60	10420022090 +	
P021Y02860142N	PISTON BARE W/O PIN YANMAR TH-5/TS-70,TH-6/TS-80 (STD) DIA.-80.00MM (3+1)	YANMAR	TH-5/TS-70, TH-6/TS-80	10430022090 +	
P021Y02770109N	PISTON BARE W/O PIN YANMAR TH-7/TS-105 (0.020) 3+1 (STD DIA.-85.00MM)	YANMAR	TH-7/TS-105	OEM # 10450022090 (0.020")	
P021Y02770142N	PISTON BARE W/O PIN YANMAR TH-7/TS-105 (STD) DIA.-85.00MM (3+1)	YANMAR	TH-7/TS-105	10450022090 (STD)+	
P021Y02790142N	PISTON BARE W/O PIN YANMAR TH-8/TS-130 (STD) DIA.-92.00MM (3+1)	YANMAR	TH-8/TS-13	10460022091 +	
P021Y02820109N	PISTON BARE W/O PIN YANMAR TS-190 (0.020) 3+1 (STD DIA.-110.00MM)	YANMAR	TS-190	OEM # 10589022010 (0.020")	
P021Y02820142N	PISTON BARE W/O PIN YANMAR TS-190 (STD) DIA.-110.00MM (3+1)	YANMAR	TS-190	10589022010 (STD)+	
P021Y02830109N	PISTON BARE W/O PIN YANMAR TS-230 (0.020) 3+1 (STD DIA.-112.00MM)	YANMAR	TS-230		
P021Y02830142N	PISTON BARE W/O PIN YANMAR TS-230 (STD) DIA.-112.00MM (3+1)	YANMAR	TS-230	++	
P021Y02880142N	PISTON BARE W/O PIN YANMAR YM-1500,YM-2500 (STD) DIA.-80.00MM (3+1)	YANMAR	YM-1500, YM-2500	12416022090 +	
P021Y02890142N	PISTON BARE W/O PIN YANMAR YM-2000 (STD) DIA.-88.00MM (3+1)	YANMAR	YM-2000	12475022090 +	
P021Y02900142N	PISTON BARE W/O PIN YANMAR YM-2200,YM-2700 (STD) DIA.-90.00MM (3+1)	YANMAR	YM-2000	++	

Item Code	Description	Engine	Model	O.E.M. No	Reference No
P011Y02980141N	PISTON COMPLETE WITH T/C PISTON RING SET YANMAR 6HA- HT (2 VALVES) STD (DIA.- 130.00MM) 3+1 (G. PIN MATL.- 20MnCr5) WITH OIL COOLING GALLERY PISTON	YANMAR	6HA-HT		
P011Y02260041N	PISTON COMPLETE WITH T/C PISTON RING SET YANMAR D-6/F- 6 (STD) DIA.-80.00MM (3+1)G. PIN MATL.-15Cr3	YANMAR	D-6/F-6		
P011Y02380142N	PISTON COMPLETE WITH T/C PISTON RING SET YANMAR N15Y (STD) DIA.-110.00MM (3+2)G. PIN MATL.-20MnCr5	YANMAR	N15Y		
P011Y02380242N	PISTON COMPLETE WITH T/C PISTON RING SET YANMAR N15Y (STD) DIA.-110.00MM (3+2)G. PIN MATL.-EN32B	YANMAR	N15Y		
P011Y02390221N	PISTON COMPLETE WITH T/C PISTON RING SET YANMAR N22Y (1.00MM)3+2(STD DIA.- 140.00MM)G.PIN MATL.-EN32B	YANMAR	N22Y		
P011Y02390041N	PISTON COMPLETE WITH T/C PISTON RING SET YANMAR N22Y (STD) DIA.-140.00MM (3+1)G. PIN MATL.-15Cr3	YANMAR	N22Y		
P011Y02390141N	PISTON COMPLETE WITH T/C PISTON RING SET YANMAR N22Y (STD) DIA.-140.00MM (3+1)G. PIN MATL.-20MnCr5	YANMAR	N22Y		
P011Y02390241N	PISTON COMPLETE WITH T/C PISTON RING SET YANMAR N22Y (STD) DIA.-140.00MM (3+1)G. PIN MATL.-EN32B	YANMAR	N22Y		
P011Y02390042N	PISTON COMPLETE WITH T/C PISTON RING SET YANMAR N22Y (STD) DIA.-140.00MM (3+2)G. PIN MATL.-15Cr3	YANMAR	N22Y		
P011Y02390142N	PISTON COMPLETE WITH T/C PISTON RING SET YANMAR N22Y (STD) DIA.-140.00MM (3+2)G. PIN MATL.-20MnCr5	YANMAR	N22Y		

Item Code	Description	Engine	Model	O.E.M. No	Reference No
P011Y02390242N	PISTON COMPLETE WITH T/C PISTON RING SET YANMAR N22Y (STD) DIA.-140.00MM (3+2)G. PIN MATL.-EN32B	YANMAR	N22Y		
P011Y02400141N	PISTON COMPLETE WITH T/C PISTON RING SET YANMAR N28Y (STD) DIA.-145.00MM (3+1)G. PIN MATL.-20MnCr5	YANMAR	N28Y		
P011Y02400241N	PISTON COMPLETE WITH T/C PISTON RING SET YANMAR N28Y (STD) DIA.-145.00MM (3+1)G. PIN MATL.-EN32B	YANMAR	N28Y		
P011Y02400042N	PISTON COMPLETE WITH T/C PISTON RING SET YANMAR N28Y (STD) DIA.-145.00MM (3+2)G. PIN MATL.-15Cr3	YANMAR	N28Y		
P011Y02400142N	PISTON COMPLETE WITH T/C PISTON RING SET YANMAR N28Y (STD) DIA.-145.00MM (3+2)G. PIN MATL.-20MnCr5	YANMAR	N28Y		
P011Y0240242N	PISTON COMPLETE WITH T/C PISTON RING SET YANMAR N28Y (STD) DIA.-145.00MM (3+2)G. PIN MATL.-EN32B	YANMAR	N28Y		
P011Y02420141N	PISTON COMPLETE WITH T/C PISTON RING SET YANMAR NP-16 (STD) DIA.-110.00MM (3+1)G. PIN MATL.-20MnCr5	YANMAR	NP-16		
P011Y02940041N	PISTON COMPLETE WITH T/C PISTON RING SET YANMAR NP-30 (STD) DIA.-155.00MM (3+1)G. PIN MATL.-15Cr3	YANMAR	NP-30		
P011Y02940241N	PISTON COMPLETE WITH T/C PISTON RING SET YANMAR NP-30 (STD) DIA.-155.00MM (3+1)G. PIN MATL.-EN32B	YANMAR	NP-30		
P011Y02950041N	PISTON COMPLETE WITH T/C PISTON RING SET YANMAR NP-35 (STD) DIA.-170.00MM (3+1)G. PIN MATL.-15Cr3	YANMAR	NP-35		

Item Code	Description	Engine	Model	O.E.M. No	Reference No
P011Y02950141N	PISTON COMPLETE WITH T/C PISTON RING SET YANMAR NP-35 (STD) DIA.-170.00MM (3+1)G. PIN MATL.-20MnCr5	YANMAR	NP-35		
P011Y02950241N	PISTON COMPLETE WITH T/C PISTON RING SET YANMAR NP-35 (STD) DIA.-170.00MM (3+1)G. PIN MATL.-EN32B	YANMAR	NP-35		
P011Y02450243N	PISTON COMPLETE WITH T/C PISTON RING SET YANMAR NT- 110 (STD) DIA.-110.00MM (4+1)G. PIN MATL.-EN32B	YANMAR	NT-110		
P011Y02680041N	PISTON COMPLETE WITH T/C PISTON RING SET YANMAR TF- 115/TF-120 (STD)DIA.- 92.00MM(3+1)G.PIN MATL-15Cr3	YANMAR	TF-115/TF-120		
P011Y02700041N	PISTON COMPLETE WITH T/C PISTON RING SET YANMAR TF- 155/TF-160 (STD) DIA.-102.00MM (3+1) G. PIN MATL.-15Cr3	YANMAR	TF-155/TF-160		
P011Y02710038N	PISTON COMPLETE WITH T/C PISTON RING SET YANMAR TF-50 (STD) DIA.-74.00MM (2+1)G. PIN MATL.-15Cr3	YANMAR	TF-50		
P011Y02720041N	PISTON COMPLETE WITH T/C PISTON RING SET YANMAR TF- 55/TF-60 (STD) DIA.- 75.00MM(3+1)G.PIN MATL.- 15Cr3	YANMAR	TF-55/TF-60		
P011Y02730041N	PISTON COMPLETE WITH T/C PISTON RING SET YANMAR TF- 65/TF-70 (STD) DIA.- 78.00MM(3+1)G.PIN MATL.- 15Cr3	YANMAR	TF-65/TF-70		
P011Y02750208N	PISTON COMPLETE WITH T/C PISTON RING SET YANMAR TF- 85/TF-90 (0.020) 3+1 (STD DIA.- 85.00MM) G. PIN MATL.-EN32B	YANMAR	TF-85/TF-90		

Item Code	Description	Engine	Model	O.E.M. No	Reference No
P011Y02750041N	PISTON COMPLETE WITH T/C PISTON RING SET YANMAR TF-85/TF-90 (STD) DIA.-85.00MM(3+1)G.PIN MATL.-15Cr3	YANMAR	TF-85/TF-90		
P011Y02750241N	PISTON COMPLETE WITH T/C PISTON RING SET YANMAR TF-85/TF-90 (STD) DIA.-85.00MM(3+1)G.PIN MATL.-EN32B	YANMAR	TF-85/TF-90		
P011Y02800241N	PISTON COMPLETE WITH T/C PISTON RING SET YANMAR TH-10/TS-155 (STD) DIA.-95.00MM(3+1)G.PIN MATL.-EN32B	YANMAR	TH-10/TS-155		
P011Y02800041N	PISTON COMPLETE WITH T/C PISTON RING SET YANMAR TH-10/TS-155 (STD)DIA.-95.00MM(3+1)G.PIN MATL-15Cr3	YANMAR	TH-10/TS-155		
P011Y02810209N	PISTON COMPLETE WITH T/C PISTON RING SET YANMAR TH-13/TS-180 (0.020) 3+2 (STD DIA.-102.00MM) G. PIN MATL.-EN32B	YANMAR	TH-13/TS-180		
P011Y02810242N	PISTON COMPLETE WITH T/C PISTON RING SET YANMAR TH-13/TS-180 (STD DIA.-102.00MM(3+2)G.PIN MATL.-EN32B	YANMAR	TH-13/TS-180		
P011Y02810042N	PISTON COMPLETE WITH T/C PISTON RING SET YANMAR TH-13/TS-180 (STD)DIA.-102.00MM(3+2)G.PIN MATL-15Cr3	YANMAR	TH-13/TS-180		
P011Y02840041N	PISTON COMPLETE WITH T/C PISTON RING SET YANMAR TH-3/TS-50 (STD) DIA.-70.00MM(3+1)G.PIN MATL.-15Cr3	YANMAR	TH-3/TS-50		
P011Y02850041N	PISTON COMPLETE WITH T/C PISTON RING SET YANMAR TH-4/TS-60 (STD) DIA.-75.00MM(3+1)G.PIN MATL.-15Cr3	YANMAR	TH-4/TS-60		

Item Code	Description	Engine	Model	O.E.M. No	Reference No
P011Y02860041N	PISTON COMPLETE WITH T/C PISTON RING SET YANMAR TH-5/TS-70,TH-6/TS-80 (STD) DIA.-80.00MM (3+1) G. PIN MATL.-15Cr3	YANMAR	TH-4/TS-60		
P011Y02860141N	PISTON COMPLETE WITH T/C PISTON RING SET YANMAR TH-5/TS-70,TH-6/TS-80 (STD) DIA.-80.00MM (3+1) G. PIN MATL.-20MnCr5	YANMAR	TH-5/TS-70, TH-6/TS-80		
P011Y02770208N	PISTON COMPLETE WITH T/C PISTON RING SET YANMAR TH-7/TS-105 (0.020) 3+1 (STD DIA.-85.00MM) G. PIN MATL.-EN32B	YANMAR	TH-7/TS-105		
P011Y02770041N	PISTON COMPLETE WITH T/C PISTON RING SET YANMAR TH-7/TS-105 (STD) DIA.-85.00MM(3+1)G.PIN MATL.-15Cr3	YANMAR	TH-7/TS-105		
P011Y02790041N	PISTON COMPLETE WITH T/C PISTON RING SET YANMAR TH-8/TS-130 (STD) DIA.-92.00MM(3+1)G.PIN MATL.-15Cr3	YANMAR	TH-8/TS-130		
P011Y02790241N	PISTON COMPLETE WITH T/C PISTON RING SET YANMAR TH-8/TS-130 (STD) DIA.-92.00MM(3+1)G.PIN MATL.-EN32B	YANMAR	TH-8/TS-130		
P011Y02820008N	PISTON COMPLETE WITH T/C PISTON RING SET YANMAR TS-190 (0.020) 3+1 (STD DIA.-110.00MM) G. PIN MATL.-15Cr3	YANMAR	TS-190		
P011Y02820208N	PISTON COMPLETE WITH T/C PISTON RING SET YANMAR TS-190 (0.020) 3+1 (STD DIA.-110.00MM) G. PIN MATL.-EN32B	YANMAR	TS-190		

Item Code	Description	Engine	Model	O.E.M. No	Reference No
P011Y02820041N	PISTON COMPLETE WITH T/C PISTON RING SET YANMAR TS-190 (STD) DIA.-110.00MM (3+1)G. PIN MATL.-15Cr3	YANMAR	TS-190		
P011Y02820241N	PISTON COMPLETE WITH T/C PISTON RING SET YANMAR TS-190 (STD) DIA.-110.00MM (3+1)G. PIN MATL.-EN32B	YANMAR	TS-190		
P011Y02830008N	PISTON COMPLETE WITH T/C PISTON RING SET YANMAR TS-230 (0.020) 3+1 (STD DIA.-112.00MM) G. PIN MATL.-15Cr3	YANMAR	TS-230		
P011Y02830208N	PISTON COMPLETE WITH T/C PISTON RING SET YANMAR TS-230 (0.020) 3+1 (STD DIA.-112.00MM) G. PIN MATL.-EN32B	YANMAR	TS-230		
P011Y02830041N	PISTON COMPLETE WITH T/C PISTON RING SET YANMAR TS-230 (STD) DIA.-112.00MM (3+1)G. PIN MATL.-15Cr3	YANMAR	TS-230		
P011Y02830241N	PISTON COMPLETE WITH T/C PISTON RING SET YANMAR TS-230 (STD) DIA.-112.00MM (3+1)G. PIN MATL.-EN32B	YANMAR	TS-230		
P001Y02390242N	PISTON COMPLETE YANMAR N22Y (STD) DIA.-140.00MM (3+2) PLAIN RINGS(G. PIN MATL.- EN32B)	YANMAR	N22Y		
P001Y02400241N	PISTON COMPLETE YANMAR N28Y (STD) DIA-145.00MM (3+1) PLAIN RINGS(G. PIN MATL.- EN32B)	YANMAR	N28Y		
P001Y02450143N	PISTON COMPLETE YANMAR NT- 110 (STD) DIA.-110.00MM (4+1) PLAIN RINGS(G. PIN MATL.- 20MnCr5)	YANMAR	NT-110		
P001Y02450243N	PISTON COMPLETE YANMAR NT- 110 (STD) DIA.-110.00MM (4+1) PLAIN RINGS(G. PIN MATL.- EN32B)	YANMAR	NT-110		

Item Code	Description	Engine	Model	O.E.M. No	Reference No
P001Y02750241N	PISTON COMPLETE YANMAR TF-85/TF-90 (STD) DIA.-85.00MM (3+1) PLAIN RINGS(G. PIN MATL.-EN32B)	YANMAR	TF-85/TF-90		
P001Y02750208N	PISTON COMPLETE YANMAR TF-85/TF-90(0.020)3+1(STD DIA.-85.00MM)PLAIN RINGS(G. PIN MATL.-EN32B)	YANMAR	TF-85/TF-90		
P001Y02810242N	PISTON COMPLETE YANMAR TH-13/TS-180 (STD) DIA.-102.00MM (3+2) PLAIN RINGS(G. PIN MATL.-EN32B)	YANMAR	TH-13/TS-180		
P001Y02810209N	PISTON COMPLETE YANMAR TH-13/TS-180(0.020)3+2(STD DIA.-102.00MM)PLAIN RINGS(G. PIN MATL.-EN32B)	YANMAR	TH-13/TS-180		
P001Y02860241N	PISTON COMPLETE YANMAR TH-5/TS-70,TH-6/TS-80(STD)DIA.-80.00MM(3+1)PLAIN RINGS(G.PIN MATL.-EN-32B)	YANMAR	TH-5/TS-70, TH-6/TS-80		
P001Y02770241N	PISTON COMPLETE YANMAR TH-7/TS-105 (STD) DIA.-85.00MM (3+1) PLAIN RINGS(G. PIN MATL.-EN-32B)	YANMAR	TH-7/TS-105		
P001Y02770208N	PISTON COMPLETE YANMAR TH-7/TS-105(0.020)3+1(STD DIA.-85.00MM)PLAIN RINGS(G. PIN MATL.-EN-32B)	YANMAR	TH-7/TS-105		
P001Y02820208N	PISTON COMPLETE YANMAR TS-190 (0.020) 3+1 (STD DIA.-110.00MM) PLAIN RINGS(G. PIN MATL.-EN32B)	YANMAR	TS-190		
P001Y02820241N	PISTON COMPLETE YANMAR TS-190 (STD) DIA.-110.00MM (3+1) PLAIN RINGS(G. PIN MATL.-EN32B)	YANMAR	TS-190		
P001Y02830208N	PISTON COMPLETE YANMAR TS-230 (0.020) 3+1 (STD DIA.-112.00MM) PLAIN RINGS(G. PIN MATL.-EN32B)	YANMAR	TS-230		

Item Code	Description	Engine	Model	O.E.M. No	Reference No
P001Y02830241N	PISTON COMPLETE YANMAR TS-230 (STD) DIA.-112.00MM (3+1) PLAIN RINGS(G. PIN MATL.-EN32B)	YANMAR	TS-230		
P041Y02020043N	PISTON W/PIN & CIRCLIPS YANMAR 2F (STD) DIA.-80.00MM (3+2)G. PIN MATL.-15Cr3	YANMAR	2F		
P041Y02030043N	PISTON W/PIN & CIRCLIPS YANMAR 2S (STD) DIA.-85.00MM (3+2)G. PIN MATL.-15Cr3	YANMAR	2S		
P041Y02030243N	PISTON W/PIN & CIRCLIPS YANMAR 2S (STD) DIA.-85.00MM (3+2)G. PIN MATL.-EN32B	YANMAR	2S		
P041Y02130143N	PISTON W/PIN & CIRCLIPS YANMAR 2T,3T (STD) DIA.-95.00MM (3+2)G. PIN MATL.-20MnCr5	YANMAR	2T, 3T		
P041Y02090142N	PISTON W/PIN & CIRCLIPS YANMAR 3L15 (STD) DIA.-91.50MM (3+1)G. PIN MATL.-20MnCr5	YANMAR	3L15		
P041Y02100043N	PISTON W/PIN & CIRCLIPS YANMAR 3LK (STD) DIA.-85.00MM (3+2)G. PIN MATL.-15Cr3	YANMAR	3LK		
P041Y02100243N	PISTON W/PIN & CIRCLIPS YANMAR 3LK (STD) DIA.-85.00MM (3+2)G. PIN MATL.-20MnCr5	YANMAR	3LK		
P041Y02200243N	PISTON W/PIN & CIRCLIPS YANMAR 6BN (STD) DIA.-155.00MM (3+2)G. PIN MATL.-EN32B	YANMAR	6BN		
P041Y02260042N	PISTON W/PIN & CIRCLIPS YANMAR D-6/F-6 (STD) DIA.-80.00MM (3+1)G. PIN MATL.-15Cr3	YANMAR	D-6/F-6		

Item Code	Description	Engine	Model	O.E.M. No	Reference No
P041Y02320243N	PISTON W/PIN & CIRCLIPS YANMAR G2 (STD) DIA.- 145.00MM (3+2)G. PIN MATL.- EN32B	YANMAR	G2		
P041Y02340143N	PISTON W/PIN & CIRCLIPS YANMAR KD/4KD (STD) DIA.- 145.00MM (3+2)G. PIN MATL- 20MnCr5	YANMAR	KD/4KD		
P041Y02370043N	PISTON W/PIN & CIRCLIPS YANMAR MD/4MD (STD) DIA.- 100.00MM (3+2)G. PIN MATL- 20MnCr5	YANMAR	MD/4MD		
P041Y02390242N	PISTON W/PIN & CIRCLIPS YANMAR N22Y (STD) DIA.- 140.00MM (3+1)G. PIN MATL.- EN32B	YANMAR	N22Y		
P041Y02390243N	PISTON W/PIN & CIRCLIPS YANMAR N22Y (STD) DIA.- 140.00MM (3+2)G. PIN MATL.- EN32B	YANMAR	N22Y		
P041Y02400242N	PISTON W/PIN & CIRCLIPS YANMAR N28Y (STD) DIA.- 145.00MM (3+1)G. PIN MATL.- EN32B	YANMAR	N28Y		
P041Y02400243N	PISTON W/PIN & CIRCLIPS YANMAR N28Y (STD) DIA.- 145.00MM (3+2)G. PIN MATL.- EN32B	YANMAR	N28Y		
P041Y02420142N	PISTON W/PIN & CIRCLIPS YANMAR NP-16 (STD) DIA.- 110.00MM (3+1)G. PIN MATL.- 20MnCr5	YANMAR	NP-16		
P041Y02940042N	PISTON W/PIN & CIRCLIPS YANMAR NP-30 (STD) DIA.- 155.00MM (3+1)G. PIN MATL.- 15Cr3	YANMAR	NP-30		
P041Y02950042N	PISTON W/PIN & CIRCLIPS YANMAR NP-35 (STD) DIA.- 170.00MM (3+1)G. PIN MATL.- 15Cr3	YANMAR	NP-35		

Item Code	Description	Engine	Model	O.E.M. No	Reference No
P041Y02440042N	PISTON W/PIN & CIRCLIPS YANMAR NS-10/TS-120 (STD) DIA.- 88.00MM (3+1) G. PIN MATL.- 15Cr3 (PIN DIA.-28.00MM)	YANMAR	NS-10/TS-120		
P041Y02460044N	PISTON W/PIN & CIRCLIPS YANMAR NT-65 (STD) DIA.- 65.00MM (4+1)G. PIN MATL.- 15Cr3	YANMAR	NT-65		
P041Y02630142N	PISTON W/PIN & CIRCLIPS YANMAR TA-100/SA-100 (STD) DIA.-88.00MM (3+1) G. PIN MATL.-20MnCr5	YANMAR	TA-100/SA- 100		
P041Y02670242N	PISTON W/PIN & CIRCLIPS YANMAR TF-105/TF-110 (STD) DIA.-88.00MM (3+1)G. PIN MATL.- EN32B	YANMAR	TF-105/TF-110	OEM # 10550022090	
P041Y02680042N	PISTON W/PIN & CIRCLIPS YANMAR TF-115/TF-120 (STD) DIA.-92.00MM (3+1)G. PIN MATL.- 15Cr3	YANMAR	TF-115/TF-120	OEM # 10560022090	
P041Y02680242N	PISTON W/PIN & CIRCLIPS YANMAR TF-115/TF-120 (STD) DIA.-92.00MM (3+1)G. PIN MATL.- EN32B	YANMAR	TF-115/TF-120	OEM # 10560022090	
P041Y02690242N	PISTON W/PIN & CIRCLIPS YANMAR TF-135/TF-140 (STD) DIA.-96.00MM (3+1)G. PIN MATL.- EN32B	YANMAR	TF-135/TF-140		
P041Y02700042N	PISTON W/PIN & CIRCLIPS YANMAR TF-155/TF-160 (STD) DIA.-102.00MM (3+1)G. PIN MATL.-15Cr3	YANMAR	TF-155/TF-160		
P041Y02700242N	PISTON W/PIN & CIRCLIPS YANMAR TF-155/TF-160 (STD) DIA.-102.00MM (3+1)G. PIN MATL.-EN32B	YANMAR	TF-155/TF-160		
P041Y02710039N	PISTON W/PIN & CIRCLIPS YANMAR TF-50 (STD) DIA.- 74.00MM (2+1)G. PIN MATL.- 15Cr3	YANMAR	TF-50	OEM # 10509022090	

Item Code	Description	Engine	Model	O.E.M. No	Reference No
P041Y02720042N	PISTON W/PIN & CIRCLIPS YANMAR TF-55/TF-60 (STD) DIA.- 75.00MM (3+1)G. PIN MATL.- 15Cr3	YANMAR	TF-55/TF-60	OEM # 10510022090	
P041Y02730042N	PISTON W/PIN & CIRCLIPS YANMAR TF-65/TF-70 (STD) DIA.- 78.00MM (3+1)G. PIN MATL.- 15Cr3	YANMAR	TF-65/TF-70	OEM # 10520022090	
P041Y02740242N	PISTON W/PIN & CIRCLIPS YANMAR TF-75/TF-80 (STD) DIA.- 80.00MM (3+1)G. PIN MATL.- EN32B	YANMAR	TF-75/TF-80	OEM # 10530022190	
P041Y02750042N	PISTON W/PIN & CIRCLIPS YANMAR TF-85/TF-90 (STD) DIA.- 85.00MM (3+1)G. PIN MATL.- 15Cr3	YANMAR	TF-85/TF-90	OEM # 10540022190	
P041Y02750242N	PISTON W/PIN & CIRCLIPS YANMAR TF-85/TF-90 (STD) DIA.- 85.00MM (3+1)G. PIN MATL.- EN32B	YANMAR	TF-85/TF-90	OEM # 10540022190	
P041Y02800042N	PISTON W/PIN & CIRCLIPS YANMAR TH-10/TS-155 (STD) DIA.- 95.00MM (3+1)G. PIN MATL.- 15Cr3	YANMAR	TH-10/TS-155		
P041Y02810043N	PISTON W/PIN & CIRCLIPS YANMAR TH-13/TS-180 (STD) DIA.- 102.00MM (3+2)G. PIN MATL.- 15Cr3	YANMAR	TH-13/TS-180		
P041Y02810243N	PISTON W/PIN & CIRCLIPS YANMAR TH-13/TS-180 (STD) DIA.- 102.00MM (3+2)G. PIN MATL.- EN32B	YANMAR	TH-13/TS-180		
P041Y02840042N	PISTON W/PIN & CIRCLIPS YANMAR TH-3/TS-50 (STD) DIA.- 70.00MM (3+1)G. PIN MATL.- 15Cr3	YANMAR	TH-3/TS-50		
P041Y02850042N	PISTON W/PIN & CIRCLIPS YANMAR TH-4/TS-60 (STD) DIA.- 75.00MM (3+1)G. PIN MATL.- 15Cr3	YANMAR	TH-4/TS-60		

Item Code	Description	Engine	Model	O.E.M. No	Reference No
P041Y02860042N	PISTON W/PIN & CIRCLIPS YANMAR TH-5/TS-70,TH-6/TS-80 (STD) DIA.-80.00MM (3+1)G. PIN MATL.-15Cr3	YANMAR	TH-5/TS-70, TH-6/TS-80		
P041Y02860142N	PISTON W/PIN & CIRCLIPS YANMAR TH-5/TS-70,TH-6/TS-80 (STD) DIA.-80.00MM (3+1)G. PIN MATL.-20MnCr5	YANMAR	TH-5/TS-70, TH-6/TS-80		
P041Y02770042N	PISTON W/PIN & CIRCLIPS YANMAR TH-7/TS-105 (STD) DIA.- 85.00MM (3+1)G. PIN MATL.- 15Cr3	YANMAR	TH-7/TS-105		
P041Y02770242N	PISTON W/PIN & CIRCLIPS YANMAR TH-7/TS-105 (STD) DIA.- 85.00MM (3+1)G. PIN MATL.- EN32B	YANMAR	TH-7/TS-105		
P041Y02790042N	PISTON W/PIN & CIRCLIPS YANMAR TH-8/TS-130 (STD) DIA.- 92.00MM (3+1)G. PIN MATL.- 15Cr3	YANMAR	TH-8/TS-130		
P041Y02790242N	PISTON W/PIN & CIRCLIPS YANMAR TH-8/TS-130 (STD) DIA.- 92.00MM (3+1)G. PIN MATL.- EN32B	YANMAR	TH-8/TS-130		
P041Y02820042N	PISTON W/PIN & CIRCLIPS YANMAR TS-190 (STD) DIA.- 110.00MM (3+1)G. PIN MATL.- 15Cr3	YANMAR	TS-190		
P041Y02820242N	PISTON W/PIN & CIRCLIPS YANMAR TS-190 (STD) DIA.- 110.00MM (3+1)G. PIN MATL.- EN32B	YANMAR	TS-190		
P041Y02830142N	PISTON W/PIN & CIRCLIPS YANMAR TS-230 (STD) DIA.- 112.00MM (3+1)G. PIN MATL.- 20MnCr5	YANMAR	TS-230		
P031Y02230043N	PISTON WITH PIN YANMAR D- 10/F-10 (STD) DIA.-100.00MM (3+2)G. PIN MATL.- 15Cr3	YANMAR	D-10/F-10		
P031Y02260042N	PISTON WITH PIN YANMAR D-6/F- 6 (STD) DIA.-80.00MM (3+1)G. PIN MATL.- 15Cr3	YANMAR	D-6/F-6		

Item Code	Description	Engine	Model	O.E.M. No	Reference No
P031Y02280042N	PISTON WITH PIN YANMAR D-8/F-8 (STD) DIA.-90.00MM (3+1)G. PIN MATL.- 15Cr3	YANMAR	D-8/F-8		
P031Y02380043N	PISTON WITH PIN YANMAR N15Y (STD) DIA.-110.00MM (3+2)G. PIN MATL.- 15Cr3	YANMAR	N15Y		
P031Y02440042N	PISTON WITH PIN YANMAR NS-10/TS-120 (STD) DIA.-88.00MM (3+1)G. PIN MATL.-15Cr3 (PIN DIA.-28.00MM)	YANMAR	NS-10/TS-120		
P031Y02450044N	PISTON WITH PIN YANMAR NT-110 (STD) DIA.-110.00MM (4+1)G. PIN MATL.- 15Cr3	YANMAR	NT-110		
P031Y02470044N	PISTON WITH PIN YANMAR NT-70 (STD) DIA.-70.00MM (4+1)G. PIN MATL.- 15Cr3	YANMAR	NT-70		
P031Y02540042N	PISTON WITH PIN YANMAR S85 (STD) DIA.-82.00MM (3+1)G. PIN MATL.- 15Cr3	YANMAR	S85		
P031Y02620042N	PISTON WITH PIN YANMAR TA-80/SA-80 (STD) DIA.-84.00MM (3+1)G. PIN MATL.-20MnCr5	YANMAR	TA-80/SA-80		
P031Y02860042N	PISTON WITH PIN YANMAR TH-5/TS-70,TH-6/TS-80 (STD) DIA.-80.00MM (3+1)G. PIN MATL.- 15Cr3	YANMAR	TH-7/TS-105		
P031Y02770042N	PISTON WITH PIN YANMAR TH-7/TS-105 (STD) DIA.-85.00MM (3+1)G. PIN MATL.- 15Cr3	YANMAR	TH-7/TS-105		
P031Y02790042N	PISTON WITH PIN YANMAR TH-8/TS-130 (STD) DIA.-92.00MM (3+1)G. PIN MATL.- 15Cr3	YANMAR	TH-8/TS-130		
P031Y02900042N	PISTON WITH PIN YANMAR YM-2200,YM-2700 (STD) DIA.-90.00MM (3+1)G. PIN MATL.- 15Cr3	YANMAR	YM-2200, YM-2700		
P021Z01010139N	PISTON BARE W/O PIN ZETOR 100 (STD) DIA.-100.00MM (2+1)	ZETOR	100	62010303, 67010331 & 67010335+	
P021Z01010142N	PISTON BARE W/O PIN ZETOR 100 (STD) DIA.-100.00MM (3+1)	ZETOR	100	59010382 & 59010362+	

Item Code	Description	Engine	Model	O.E.M. No	Reference No
P021Z01010143N	PISTON BARE W/O PIN ZETOR 100 (STD) DIA.-100.00MM (3+2)	ZETOR	100	++	
P021Z01020139N	PISTON BARE W/O PIN ZETOR 102 (STD) DIA.-102.00MM (2+1)	ZETOR	102	72010303+	KS # 94631600 & MAHLE # 5951200
P021Z01020142N	PISTON BARE W/O PIN ZETOR 102 (STD) DIA.-102.00MM (3+1)	ZETOR	102	69010374 & 69010374+	
P021Z01020143N	PISTON BARE W/O PIN ZETOR 102 (STD) DIA.-102.00MM (3+2)	ZETOR	102	++	
P021Z01030124N	PISTON BARE W/O PIN ZETOR 105 (ZETOR 50,HINDUSTAN 50,SUPER 25) 0.040" (4+2) STD DIA.-105.00MM	ZETOR	105		
P021Z01030145N	PISTON BARE W/O PIN ZETOR 105 (ZETOR 50,HINDUSTAN 50,SUPER 25) STD (DIA.-105.00MM) 4+2	ZETOR	105	1050240+	
P021Z01040139N	PISTON BARE W/O PIN ZETOR 110 OR URSUS TRACTOR C-385T (STD)DIA.-110.00MM(2+1)ANTI-MAGNETICALFIN RING	ZETOR	110	89003912+	
AE13172	PISTON BARE W/O PIN ZETOR 110 OR URSUS TRACTOR C-385T (STD)DIA.-110.00MM(2+1)W/O ALFIN TYPE	ZETOR	110	89003912+	
P021Z01040142N	PISTON BARE W/O PIN ZETOR 110 OR URSUS TRACTOR C-385W (STD) DIA.-110.00MM (3+1)	ZETOR	110	80003021+	
P021Z01060143N	PISTON BARE W/O PIN ZETOR 25A,25K (STD) DIA.-105.00MM (3+2)	ZETOR	25A, 25K	++	
P021Z01080143Y	PISTON BARE W/O PIN ZETOR 80 HP (STD) DIA.-111.00MM (3+2)	ZETOR	80 H.P.	++	

Item Code	Description	Engine	Model	O.E.M. No	Reference No
P021Z01090122N	PISTON BARE W/O PIN ZETOR 95 (2001/2011/3001/3011/4001) OR URSUS TRACTOR C-360 (1.00MM) 3+2 (STD DIA.-95.00MM)	ZETOR	95 (2001/2011/3001/3011/4001)	50503070, 55010334 & 55010305 (1.00MM)	
P021Z01090143N	PISTON BARE W/O PIN ZETOR 95 (2001/2011/3001/3011/4001)OR URSUS TRACTOR C-360 (STD)DIA.-95.00MM(3+2)	ZETOR	95 (2001/2011/3001/3011/4001)	50503070, 55010334 & 55010305+	
P011Z01020142N	PISTON COMPLETE WITH T/C PISTON RING SET ZETOR 102 (STD) DIA.-102.00MM (3+2) G. PIN MATL.-20MnCr5	ZETOR	102		
P011Z01030123N	PISTON COMPLETE WITH T/C PISTON RING SET ZETOR 105 (ZETOR 50,HINDUSTAN 50,SUPER 25) 0.040 (4+2) STD DIA.-105.00MM (G. PIN MATL.-20MnCr5)	ZETOR	105		
P011Z01040138N	PISTON COMPLETE WITH T/C PISTON RING SET ZETOR 110 OR URSUS TRACTOR C-385T (STD) DIA.-110.00MM (2+1) G. PIN MATL.-20MnCr5	ZETOR	110		
P011Z01040141N	PISTON COMPLETE WITH T/C PISTON RING SET ZETOR 110 OR URSUS TRACTOR C-385W (STD) DIA.-110.00MM (3+1) G. PIN MATL.-20MnCr5	ZETOR	110		
P011Z01090121N	PISTON COMPLETE WITH T/C PISTON RING SET ZETOR 95 (2001/2011/3001/3011/4001) OR URSUS TRACTOR C-360 (1.00MM) 3+2 (STD DIA.-95.00MM) G. PIN MATL.-20MnCr5	ZETOR	95		

Item Code	Description	Engine	Model	O.E.M. No	Reference No
P011Z01090142N	PISTON COMPLETE WITH T/C PISTON RING SET ZETOR 95 (2001/2011/3001/3011/4001) OR URSUS TRACTOR C-360 (STD) DIA.- 95.00MM (3+2) G. PIN MATL.- 20MnCr5	ZETOR	95		
AE13142	PISTON W/PIN & CIRCLIPS ZETOR 100 (STD) DIA.-100.00MM (3+1) (G. PIN MATL.-20MnCr5)	ZETOR	100	OEM # 59010382 & 59010362	
AE13064	PISTON W/PIN & CIRCLIPS ZETOR 102 (STD) DIA.-102.00MM (3+1) G. PIN MATL.-20MnCr5	ZETOR	102	OEM # 69010374	
AE13143	PISTON W/PIN & CIRCLIPS ZETOR 102 (STD) DIA.-102.00MM (3+2) (G. PIN MATL.-20MnCr5)	ZETOR	102		
AE13065	PISTON W/PIN & CIRCLIPS ZETOR 105 (ZETOR 50, HINDUSTAN 50, SUPER 25) STD (DIA.-105.00MM) 4+2 (G. PIN MATL.-20MnCr5)	ZETOR	105	OEM # 1050240	
P041Z01040139N	PISTON W/PIN & CIRCLIPS ZETOR 110 OR URSUS TRACTOR C- 385T(STD)DIA- 110.00MM(2+1)ANTI-MAGNETIC ALFIN RING (G. PIN MATL.- 20MnCr5)	ZETOR	110	OEM # 89003912	
P041Z01040142N	PISTON W/PIN & CIRCLIPS ZETOR 110 OR URSUS TRACTOR C- 385W(STD)DIA-110.00MM(3+1) G.PIN MATL-20MnCr5	ZETOR	110	OEM # 80003021	
P041Z01090143N	PISTON W/PIN & CIRCLIPS ZETOR 95 (2001/2011/3001/3011/4001) OR URSUS TRACTOR C-360 (STD) DIA.-95.00MM (3+2) G. PIN MATL.-20MnCr5	ZETOR	95	50503070, 55010334 & 55010305	

Exporting quality engine components
to more than 60 countries

Since
1953

Selling over
10 million Engine Parts

Across
200+ Distributors



A - T R A C

LINERS • PISTONS • VALVES

A-trac Engineering Co. (Auditrac Group)

4th Floor, C Wing, Fortune 2000 Building, BKC, Bandra (E), Mumbai - 400 051, INDIA
+91 22 62255666 • info@atracparts.com • www.atracparts.com